D. A. R. Pictures
Photographs of the Daughters and the Children of the American Revolution, in convention here, appear on Pages 14 and 15.

The Washington Post

The Weather
Today—Fair and continued cool.
Tomorrow—Fair and warmer.
Yesterday—High, 62; low, 38.
Details on Page 21.

NO. 22,591 Entered as Second-Class Matter. Postoffice, Washington, D. C. WASHINGTON: SATURDAY, APRIL 23, 1938 X**** Copyright, 1938, By The Washington Post. THREE CENTS

Terrific Blast Traps 75 in Virginia Mine

Profits Tax Restricted As Deadlock Is Broken

Some Aid to Business Is Seen in Compromise by Conference.

Flat Impost Set On Capital Gains

Roosevelt Wins but Half Aims as House and Senate Split.

By Robert C. Albright.

An eight-day deadlock on the Administration's tax bill was dramatically broken late yesterday when Congressional conferees agreed to retain a fragment of the undivided profits tax principle and to impose flat taxation instead of graduated levies on capital gains.

But the conference put a two-year limit on the life of the abbreviated earnings tax principle, making it applicable to company income only in the 1938 and 1939 calendar years. Senate managers who insisted on the limitation said it will put the issue up to the country in the next elections and permit Congress to make adjustments when it returns next year.

The compromise followed six hours of continuous session, during which weary conferees refused to leave the room for food. Even Treasury and House experts were barred from the conference. At 4:30 p. m. the doors were swung open and newsmen entered.

"This is not completely satisfactory to me, but it is the best we could do," said Chairman Pat Harrison, of the Senate conferees. "The country wanted relief from the present law, and this will give that."

Profit Tax Narrowed.

The undivided profits tax was narrowed to a spread from 19 per cent on income of companies that withhold all dividends, down to 16⅔ per cent on concerns that distribute all their earnings to shareholders.

It was a concession to the House and to President Roosevelt, who had demanded retention of the profits tax principle. But the spread of the tax was sharply modified from the 16 to 20 per cent range in the House bill and the drastic 7 to 27 per cent levy in the present law. Low flat rates were granted corporations earning less than $25,000.

President Roosevelt and the House met a setback in their capital gains tax demands, under the conference agreement. With some

See TAX, Page 4, Column 4.

Clear Weather To Rule Capital Over Week-End

Fair weather, with clear skies and rising temperatures beckoning Washingtonians out of doors for hiking, motoring and golf, seems likely for the week-end, officials at the Weather Bureau said last night.

Yesterday's mugginess and gray skies will vanish today, the bureau predicted, but little change in temperature is expected until tomorrow.

The lowest temperature yesterday was 59, recorded at 7 a. m., with the highest 62, recorded at 3:45 p. m.

Are Reliefers Getting Enough?

You know what social workers say about relief appropriations. Now read the Gallup Poll in Sunday's Post. It gives you the public's opinion on relief allowances.

The Anglo-Italian Treaty

What was the real significance behind this treaty? John Bertram Oakes tells you—in Sunday's Post.

Maryland Garden Tours

You liked Katherine Pozer's article on the Virginia Garden Tours. Don't miss her article on the Maryland House and Garden Pilgrimage—in Sunday's Post.

Read Sunday's Post

Mistrusts Trend, U. S. Official Quits

DR. JACOB VINER.

'Tired of Job' With Treasury, Viner Explains

Doesn't Like 'Way Things Are Going in Nation,' Says Educator.

By William V. Nessly.

Dr. Jacob Viner, special assistant to the Secretary of the Treasury, has resigned because of dissatisfaction "with the way things have been going in the country," he told The Post last night.

"I haven't for some time liked the way things were going," he said in a long-distance interview from his home at Chicago, "and I decided that the thing for me to do was to get out of the Treasury, come back to the University of Chicago, and leave the salvation of the world to others."

He added that he had become "tired of his job."

Brushes Questions Aside.

Declining to be more specific, he brushed aside questions as to whether his dissatisfaction was due to or had crystallized with the Administration's new spending-lending recovery program. Saying that any further word on his resignation must come from the Treasury Department, he added that he was maintaining a policy of not talking "for the time being." Pressed as to whether that indicated he would discuss the situation later, he replied:

"I haven't made up my mind yet."

While saying he had "no complaint with the Treasury itself," in leaving his position Dr. Viner apparently had joined the parade of

See VINER, Page 4, Column 2.

Roosevelt to Sail Friday on Cruiser

President Roosevelt revealed yesterday that he plans to leave the Capital next Friday for a short cruise off Charleston, S. C. He said the purpose would be twofold—to look over the new cruiser Philadelphia, on which he would cruise, and to catch up on reading reports.

The President declared with a laugh that his aim was to get as far away as possible from telephones, callers and the press.

Wage-Hour Fate Rests on 4 Republicans as Bill Is Reported.

Rules Committee Democrats Split

Drafters Stress Need of Action to Stop Pay Cuts in Slump.

By Sidney Olson.

The year-old Congressional war over wage-hour legislation headed into a new battle yesterday, with four conservative House Republicans holding the fate of the bill.

The House Labor Committee reported its latest version of the measure in the form of an "escalator-type" bill which sets a ceiling on hours at 44 per week and a floor on wages at 25 cents an hour.

Wages would be stepped up 5 cents an hour each year for three years to reach the final level of 40 cents per hour; hours would be reduced two hours per week each year until the 40-hour work week was attained.

Political Effect Studied.

The four Republicans who control the bill's future are all members of the House Rules Committee. They are Joseph W. Martin, of Massachusetts; Carl E. Mapes, of Michigan; J. Will Taylor, of Tennessee, and Donald H. McLean, of New Jersey.

While the Labor Committee's report pleaded for enactment on the basis the act would halt the "vicious spiral deflation" and would prevent salary-slashing during the depression, the 14 Rules Committee members, whose approval is necessary to permit the bill to reach the House floor, were studying the bill from political angles as well as economic possibilities.

Democrats Are Split.

The situation was this: The committee's 10 Democrats are split on the issue. Five are die-hard Southern Democrats, the men who combined last year with the four Republicans to lock up the bill for many months until it was blasted loose through the petition route. These are Eugene E. Cox, of Georgia; William J. Driver, of Arkansas; Howard W. Smith, of Virginia; J. Bayard Clark, of North Carolina, and Martin Dies, of Texas.

Four Democrats have consistently gone along with the Administration on this issue, Chairman John O'Connor, of New York, who led the opposition to the President's Government reorganization bill; Adolph J. Sabath, of Illinois; Arthur H. Greenwood, of Indiana, and Byron B. Harlan, of Ohio.

One Democrat is uncertain—Lawrence Lewis, of Colorado.

Won't Try Petition.

As long as the four Republicans combine with the five Southern Democrats the bill is pigeon-holed and therefore dead, as Labor Committee Chairman Mary T. Norton, of New Jersey, swears she will not use the petition route again to shake the bill loose.

But a new strategy has been discussed extensively throughout the House Republican bloc. This scheme would be to deliver the four Republican votes to the Administration, making a 1-vote majority; get the bill to the floor; give it enough

See WAGE, Page 4, Column 2.

Roosevelt Won to Borah Plan For Licensing of Monopolies

By the Associated Press.

Senator Borah's proposal for enforcing the antitrust laws through Federal licensing of corporations assumed new importance last night in the light of a statement by President Roosevelt that he and Borah were in substantial agreement on the monopoly issue.

Announcing that before another week elapsed he would send to Congress his long-awaited message on tightening the antimonopoly laws, the President told reporters he had discussed the question with the Senator and that their opinions on all its phases coincided largely.

There still was no positive word as to whether the President would ask legislative action at this session or merely suggest a Congressional investigation.

Borah, the veteran Idaho Republican, said after a conference with Mr. Roosevelt yesterday that he wanted to shape his antimonopoly bill "in harmony with the Administration's program so we can get somewhere."

The President disclosed also at his press conference today that he would send to Congress shortly a previously announced message on making State and Federal salaries and the income from future issues of State and Federal bonds taxable by both the States and the Federal Government. This message, White House aides said, probably will go to the Capitol on Monday.

These two communications, fol-

See MONOPOLY, Page 2, Column 3.

WPA Orders Inquiry Into Pa. Coercion

Kelly Accuses Guffey in Wire to Roosevelt Asking FBI Aid.

Kelly Himself Is Offender, Senator's Colleague Retorts.

National Affairs.

Gov. LaFollette, of Wisconsin, announced he was calling a conference of liberals. Observers said this might be the forerunner of a third party.—Page 5.

Alf M. Landon attacked the President's new recovery plan, saying "we are again upon an inflationary course."—Page 2.

Gov. Aiken of Vermont said Republican Chairman Hamilton used "bad psychology" in committing the party to a policy of cutting off relief spending.—Page 2.

Coercion Inquiry.

By the Associated Press.

The Works Progress Administration last night ordered an investigation of charges made by John B. Kelly, Philadelphia Democratic chairman, that Senator Guffey (Democrat), Pennsylvania, attempted to influence WPA workers for political purposes.

Aubrey Williams, deputy WPA administrator, called on Kelly for "any specific information" and promised that "specific charges will be immediately investigated and, if found true, summary action will be taken."

Williams said he would send a special representative to see Kelly.

He acted after the White House turned over to him a telegram Kelly sent earlier in the day asking that the Federal Bureau of Investigation look into the Philadelphia leader's charges.

Representative Walter (Democrat), of Pennsylvania, earlier in the day made countercharges of WPA vote coercion against Kelly. He said that when he heard that Kelly had asked for an FBI investigation "I called the White House and joined in the request, because if there is any coercion of the WPA it's coming from Kelly's mob."

Walter said he had "undeniable evidence" that a disabled war veteran who sought a WPA job at the Philadelphia Navy Yard had to go first to "Kelly's political office" for an indorsement.

Walter also said he had evidence Registration Commissioner McDermott of Philadelphia told Joseph Baker, of Philadelphia, his wife would lose her job as forelady on a WPA sewing project unless she supported Charles Alvin Jones, the State committee choice for the

See PENN, Page 4, Column 7.

$15,000 Vanished From Her Funds, Simone Declares

Hollywood, April 22 (U.P.).—The district attorney's office announced tonight it was investigating a complaint of Simone Simon, tempestuous young French screen actress, that she had discovered a shortage of between $15,000 and $50,000 in her bank account.

Capt. John Klein, head of the district attorney's bureau of investigation, said he expected to "clear up the case" early next week."

He said the actress was suspicious of a woman who she believed had forged her power of attorney while she was in Europe and had drawn heavily against her bank account.

Carole Lombard's Jewels Stolen

Hollywood, April 22 (U.P.).—West Los Angeles police announced tonight two burglars had looted the homes of Carole Lombard, blonde screen comedienne, and of Harry Curland, a caterer, of $43,000 in jewels and furs.

The homes are in Beverly Hills. Miss Lombard reported a loss of $25,000, exclusively in jewels.

Insull Back in U. S.; Makes It Mystery

Norfolk, Va., April 22 (AP).—Samuel Insull, 79, came back from Europe today, maintaining a pleasant but tight lipped silence.

He continued to Baltimore tonight, but would not disclose his ultimate destination. He has been living in Rome for months.

Massed Guns Rout Chinese In Shantung

Defenders in Retreat on Entire Front North of Suchow.

Rear Guard Units Left to Die as Japanese Move on All Roads.

The Foreign Situation.

Japan's massed guns and reinforcements drove Chinese troops southward in the entire area north of Suchow.

Spanish loyalists checked Franco's drive along the east coast but the insurgent navy sank a loyalist fishing boat fleet and took many prisoners.—Page 5.

Britain and Ireland reached agreement on long-standing differences after three months of negotiations, the most important development in their relations since the partition of Ireland in 1922.—Page 5.

Chinese in Retreat.

By Jack Belden.

Copyright, 1938, by the United Press.

Taierhchwang, April 22, 1:10 p. m.—There is every indication the imperial Japanese army has unleashed a smashing drive in south Shantung Province which may end in the evacuation of Suchow by the Chinese.

The Chinese now have been in retreat for more than 24 hours and this morning the Japanese battered their way into positions within eight miles of this shell-wrecked walled town which was captured earlier this month in the greatest Chinese victory of the war.

Gen. Li Tsung-jen, Chinese commander, makes no secret of the seriousness of the situation. He asserts the Japanese have thrown eight divisions (about 100,000 men) into the offensive.

This correspondent reached Taierhchwang at noon after retreating with a Chinese column which had been operating around Yihsien, just north of this railway terminus.

There is heavy fighting throughout the whole railway triangle of which Suchow is the apex as this dispatch is filed.

The Chinese column to which this correspondent is attached began retreating from the Yihsien sector, where a large body of Japanese soldiers was entrapped, Wednesday after Japanese mechanized units had come up over repaired roads in a surprise attack.

There was heavy fighting Tuesday with the Chinese continuing their offensive between Yihsien and Tsaochwang. The Chinese were attempting to capture a mountain

See JAPAN, Page 5, Column 3.

Va. Police in Row With Slain Capital Man, State Says

A quarrel and a 4-mile motor chase preceded the killing of Theodore B. Daugherty, 31, Washington, before he was killed the night of March 20, Commonwealth's Attorney Lawrence W. Douglas charged in Arlington Circuit Court yesterday.

Douglas said he would produce evidence that Falls Church Policemen Edwin Scheid and Herbert Knox, who have been indicted for Daugherty's death, clashed with him in Fairfax County and pursued him into Arlington County.

Four Navy Officers Downed in Balloon

Lowville, N. Y., April 22 (U.P.).—Four exhausted naval officers stumbled into this village tonight after hiking 20 miles through northern New York woods, after making a forced landing this morning in an observation balloon.

Lieut. Robert Antrim, commanding officer, said the crew had left Lakehurst, N. J., Naval Air Base Thursday night on a training flight. They became lost in a severe rainstorm and landed

Brazil to Resume Payment of Debt

Sao Lourenco, Brazil, April 22 (U.P.). Payments on Brazil's foreign debt, suspended last November, will be resumed "within a short time, as soon as exports result in a substantial favorable trade balance," President Getulio Vargas said today.

All Victims Feared Dead As Flames Roar 200 Feet

Becomes Bride of Pershing's Son

Muriel Bache Richards, shown as she arrived at St. Thomas' Church in New York yesterday for her wedding to Warren Pershing only son of Gen. John J. Pershing. Gen. Pershing stood without aid during the ceremony. He traveled from Arizona, where he only recently triumphed over a near-fatal illness.

Story on Page 3.

Associated Press WIREPHOTO.

600 Rally Here To Get Out Vote For Suffrage

Citizens Conference Goes on Record in Favor of Self-Government.

With a quickening of campaign tempo heralding the approach of Washington's first opportunity to mark a ballot in 67 years, 600 citizens rallied last night in Central High School to formulate plans for getting out the vote in the suffrage referendum April 30 and to demand "a republican form of government for the District."

A resolution adopted by an overwhelming majority of the 271 delegates from civic organizations placed the Citizens Confrence on District Suffrage on record in favor of national representation and local self-government, as defined in the Lewis-Randolph Resolution, now pending in Congress.

Recognizing that attainment of these aims requires a constitutional amendment, the resolution advocated that in the meantime the conference work for:

"Reorganization of the District government into a modern, efficient and economical municipal government, with adequate provision for effective participation by District citizens in the election and control of such government, consistent with the present Congressional power of exclusive legislation over the seat of government."

The cause of voteless District residents was likened to that of the embattled colonists of 1776 in a speech by Wilbur S. Finch, chairman of the conference and president of the District Suffrage Association.

"Read the Declaration of Independence," Finch said, "and note the similarity of present conditions in the District to the fundamental causes set out in that instrument as a justification for the bloody struggle between our forebears and their cousins across the sea.

"See if you can not perceive in our present movement a repetition, though upon a smaller scale, of the

See VOTE, Page 3, Column 2.

D.A.R. Warned Bureau Rule Is Menace in U. S.

Thorpe Calls Absolutism of Majority Worse Than a Dictator.

(Other D. A. R. news, Page 21)

By Jessie Ash Arndt.

The Post Club Editor.

Warning against the absolutism of a majority or an aggressive minority as a more serious menace than that of a dictator, Merle Thorpe, editor of the Nation's Business, last night addressed the Daughters of the American Revolution at their forty-seventh Continental Congress.

Concentration of authority in the executive arm of the Government leads to the tyranny of bureaucrats, he declared.

"Look about you before you leave. You will discover that there are in reality two governments in Washington," he said. "One is the regular constitutional establishment in which the law-making function is assigned to Congress. The other is the rapidly growing conglomeration of bureaus and commissions which exercise all three governmental functions—the legislative, executive and judicial. Under the guise of executive orders or regulations, they are proclaiming laws in an unending stream, telling the American people what they may do and what they may not do.

"It is a paradoxical fact that many of those who proudly call themselves 100 per cent Americans are quick to espouse measures aimed at the reproduction of conditions

See D. A. R., Page 4, Column 3.

5 Russians Told To Leave France

Paris (Saturday), April 23 (U.P.). Four "White" Russian generals and a former Soviet editor were among 220 persons ordered today to leave France in a compaign to rid the country of "undesirable foreigners" before the state visit of King George VI and Queen Elizabeth of Great Britain June 28.

Editors Reaffirm Their Duty To Public Interest, Good Taste

The American Society of Newspaper Editors late yesterday adopted a restatement of its original aims and ideals, calling on all editors to be governed "by good taste, by a sense of justice" and by a "complete devotion to the public interest."

It also pledged editors to educate readers to a sense of the value of a free press in America.

Grove Patterson, of the Toledo Blade, read the restatement, which recalled that the society, at its first meeting in 1922, adopted the Canons of Journalism. Those canons, he said, were true then and they are true now.

"Since the Canons of Journalism were adopted, however," the statement said, "many changes have come in the status of newspapers. The steady encroachments of governmental censorship have utterly destroyed the freedom of the press in those countries wherein live three-fourths of the people of the European continent.

"In the United States, in this period of 15 years since the adoption of the Canons of Journalism, we have observed outstanding developments in respect to the press and its relation to the public. Those very improvements in the means for gathering and transmitting news, the new excellence in mechanical devices for the display of news, the wider use of commentating columnists, and last, but by no means least, the immense devel-

See EDITORS, Page 2, Column 6.

Nine Bodies Recovered; Hurtling Motor Kills Two Outside.

House Shattered, Autoists Imperiled

Rescuers From 2 States Battle Way Through Throng of 7,000.

Special Dispatch to The Post.

Grundy, Va., April 22.—An estimated 75 miners were entombed behind hundreds of tons of debris by a terrific explosion which shattered two tunnels of the Keen Mountain mine of the Red Jacket Coal Co. here at 4:45 p. m. today.

Nine bodies were recovered by midnight, and little hope was held that any of the men buried would be found alive.

Three other men were burned badly by flames which roared 200 feet from the main entrance of the mine, just as shifts were being changed. Two men killed were outside the mine tunnels but were torn beyond recognition by the blast.

Five rescue crews had reached the isolated mine and were at work by midnight. They reported intense heat near where seven bodies were found heaped together near the entrance and said they believed a fierce fire was raging farther back in the tunnel.

Two Decapitated.

John Blevins, mine motorman, and an unidentified man were decapitated. The other men were mutilated. The two outside were crushed by a huge motor employed in hauling cars to the mouth of the mine, which, with two other motors, was torn from its moorings and hurled 300 yards down the mountainside.

Witnesses said timbers, rocks and earth were flung high into the air. Hobart Harman, mine foreman and Buchanan County justice of the peace, said he saw timbers "just raining" down the mountain after the blast.

Nearby House Shattered.

"You couldn't describe it," said Ed Harris, a miner who was outside the tunnels. "One minute we were there busy and the next everything was in a mess. It's hard to think just what happened."

Harman said he and others felt the concussion 1,400 yards away. A house near the entry was shattered, merchandise was thrown from the shelves of a store a mile and a quarter distant, seven motorists on a road nearby were endangered when the blast all but swept their automobiles from the highway.

Rescue crews from two

See BLAST, Page 4, Column 1.

Today's Index

	Pages
Amusements	8
Bridge	21
Church News	10
Classified Advertisements	22, 23, 24
Comics	25
Crossword	21
Editorials	6
Federal Diary	7
Financial	19, 20
Over the Coffee	15
Pegler	7
Pictures	14
Radio	21
Society	12, 13
Sports	16, 17, 18
The Post's New Yorker	8
Woman's Page	11

Taxes Must Pay For Spending, Landon Warns

Asks 'Articulate Citizenry' to Let Congress Know Their Opposition.

By the Associated Press.

Topeka, Kans., April 22.—Alf M. Landon called upon "an articulate citizenry" today to make it clear to Congress that "this huge appropriation" proposed in President Roosevelt's new recovery program must be met by adequate tax provisions.

The 1936 Republican Presidential nominee said the President's proposal has ended the "period of uncertainty" as to the Government's fiscal policy.

"We are again upon an inflationary course," he said.

Landon's speech was read to the Optimist Club here by State Supreme Court Justice Hugo T. Wedell after Landon was called to Kansas City by the illness of his father, John M. Landon.

"Bankruptcy" Feared.

"If every time there is a recession in business the only way out that a government can find is a further huge expenditure program to be applied on top of expenditures already too great, then we shall go bankrupt," the address continued.

"If the Government spends money, it must collect revenues to match the expenditures . . .

"It is not yet too late to pull up and save ourselves and pay our honest debts. We can pay the public debt of these United States if we are honest and economical. But we will have to economize—we have to stop our spendthrift course."

The Nation's hope, he said, "lies in Congress, backed by an articulate citizenry. To continue to take action and assume leadership.

"Congress must decide if we are to take the hard road, or if we shall dash gaily and blindly into this intoxicated hilarity of inflation by meeting our current expenditures for the ninth successive year with I. O. U.'s."

All responsibility, Landon said, must not be placed upon Congress, and the citizenry must not be "indifferent."

Citizens Urged to Speak.

"It has already been proven conclusively that when the people want something, and want it badly enough, they can get the Congress to follow their directions. . . .

"If those who are against these inflationary measures haven't the courage to say so openly, they can't blame their representatives in Congress for listening to the clamor for more reckless spending."

President Roosevelt "is gambling," he said, "that he can raise the national income by a policy of Government spending.

"But this program is the opposite pledged by his Secretary of the Treasury only five months ago. With several ways to check the depression, the President has chosen the one that the record of his Administration shows will not work."

Recovery from an unsound fiscal policy cannot be accomplished in "the short 'breathing spells' which the Administration threateningly allowed business," Landon said.

"If we are to work our way back to a sound basis, it would mean the Government must levy an enormous increase of taxes to bring the budget into balance."

Such a course, Landon said, would require "courage."

"The further we go in the direction we are now heading, the longer and more severe will be the period of suffering when we attempt to go in reverse—or, if we do not reverse, when we come to the inevitable crash."

Even without accompanying inflationary steps, he said, any spending program by the Federal Government is in itself inflationary.

"The German inflation took eight years to destroy 90 per cent of the mark without the German people realizing what was going on. Then came the dramatic period . . . which wiped out most of the rest of the mark," Landon cited as an example.

Landon said he hoped he exaggerated the dangers, "but I am afraid I do not."

Glenn Frank's Views.

Cleveland, April 22 (AP).—Glenn Frank, chairman of the Republican Party reorganization committee, declared today "we are going to keep government the servant, not the sovereign, of our lives."

"We Americans have been wandering in a desert of indecision," the former University of Wisconsin president said in an address before Rotary clubs.

"At one time or another in recent years we have been playing with three ideas—the idea of individual enterprise, the idea of voluntary group action, and the idea of state management."

"I do not believe that we are going to deliver America back to the unbridled individualism of pioneer days. I do not believe we are going to deliver America into the hands of a succession of voluntary groups who manage to accumulate power, whether it be our farm organizations, our labor organizations, or the trade associations of our businessmen, and I do not believe we are going to sell ourselves into slavery to the state.

Knox Assails New Plan.

Wichita, Kan., April 22 (AP).—Suspension of Social Security payments in order to release a billion and a half dollars immediately through private channels for reemployment was urged here tonight by Col. Frank Knox in an address denouncing President Roosevelt's new recovery program.

The 1936 Republican Vice-Presidential nominee, emphasizing "I am a candidate for nothing on earth," said the Roosevelt program was inflationary, tied up politically with this year's Congressional races and offered nothing private capital was not prepared to do.

Knox said a continuation of Social Security would amount to savings for a future depression in the midst of a present one, for which he held President Roosevelt accountable.

He said the credit expansion phase of the President's new program constituted a "sheer and deliberate invitation to inflate."

"It would be just as sensible," he declared, "to advocate the repeal of laws against the importation of foreign labor while we have 12,000,000 unemployed of our own as it is to add ten billion dollars more of credit when we have billions of credit now unused."

On Capitol Hill

Flood Control Law Putting Burden on Communities Apparently Doomed in the House.

WHITTINGTON.

The long-opposed provision in the flood control laws that communities must pay for land, rights-of-way and damages for reservoir sites apparently is doomed. House Flood Control Committee members, headed by Chairman Whittington (Democrat), of Mississippi, were said yesterday to have agreed informally to recommend the end of the requirement.

The committee has completed hearings on some $1,000,000,000 worth of projects approved by Army engineers, and Whittington said the group would draft legislation authorizing a program to cost $300,000,000 or more. Action on the authorization will be sought at this session, though appropriations are considered unlikely before next year. It has been indicated that efforts would be made to allot public works funds for projects in whatever program is agreed on at this session.

* * * *

The Congress will have to wait a while for the President's contemplated message on the world phosphate situation. Mr. Roosevelt, asked at his press conference yesterday if he still intended to send such a message, disclosed that a packet of his papers was missing. He laughed when he declared he was in an embarrassing position because the papers seemed to have disappeared between the Department of Agriculture and the White House.

* * * *

Halls of the Capitol resounded to few footfalls yesterday, with both Houses of Congress in recess and 220 members absent, attending the fifth annual azalea festival in Charleston, S. C. House Majority Leader Rayburn, of Texas, and Minority Leader Snell, of New York, were speakers at a midday luncheon at the festival, while Vice President Garner and Secretary of Commerce Roper were among the other notable guests. The Vice President last night crowned Miss Margaret Fell Lyon as Miss Charleston.

* * * *

The adult education and recreational activities of the WPA should be expanded and made permanent, Representative Emanuel Celler (Democrat), of New York said yesterday. He announced that on Monday he will introduce a bill providing such permanence.

Van Nuys Hits, Murphy Lauds Spending Plan

Recovery Move Evokes Dispute as President Sees Leaders.

Denunciation and defense came yesterday for the President's new $4,500,000,000 recovery plan, as he continued his conferences with business leaders, seeking an end to the business slump.

Senator Frederick Van Nuys (Democrat), of Indiana, assailed the program as "socialistic," leading to "political and economic chaos" and a "short-sighted, iridescent dream."

On the other hand, Gov. Frank Murphy of Michigan said the vast plan was "America's first need today" in the face of a "grim emergency."

As though emphasizing the need for some action, Secretary of Labor Perkins issued a report showing that 50,000 fewer workers were employed in March than in February, though usually there is a seasonal employment increase of 200,000 to 300,000 persons in March. It was the sixth consecutive month there had been a downward trend, she said.

There was one optimistic note in the picture, however. Weekly factory pay rolls showed a gain of $200,000 despite the drop in total employment.

Sees Biggers, Canada.

The President conferred with John D. Biggers, president of the Libby-Owens Glass Co., who conducted the Federal unemployment census, and with Ward Canada, Toledo business man who offered a plan to stimulate the used car market. Next Wednesday Mr. Roosevelt will see Henry Ford, auto manufacturer, who in the past has frequently been critical of New Deal undertakings. Conferences with other business men will follow, though the President said yesterday he has not completed an invitation list.

An agreement to continue WPA rolls at their present level—2,600,000 persons—until the new appropriation of $1,250,000,000 for the seven months beginning July 1 becomes available, was reached at conference with Aubrey Williams, deputy WPA administrator. If Congress approves the new appropriation, Mr. William said, rolls would be stepped up to 2,800,000.

Limitation Protested.

A delegation representing 25 white-collar projects in New York protested to WPA officials against the new ruling limiting project costs to $1,000 a year for each worker.

A delegation contended that such a liquidation would mean "liquidation of the white-collar projects," since large outlays aside from wages are required to keep them going. Nels Anderson, assistant administrator in charge of white-collar projects, conceded that the ruling probably would work a hardship on employes of the project, but that the limitation was necessitated by lack of funds.

Gov. Murphy made his statements in a Nation-wide radio talk while Senator Van Nuys' criticisms came in a public statement. The latter said that "explosive and unfounded public utterances" of some high officials have done "more to bring on the present so-called recession than all other contributing causes combined."

A group of House liberals, led by Representative Schneider (Progressive), Wisconsin, agreed yesterday to demand that at least $100,000,000 of relief funds recently recommended by the President be earmarked for rural electrification projects.

"We are not satisfied entirely with the relief program," said Representative Schneider, one of the committee, "because it gives no definite attention to rural electrification."

Utilities Reject Loans.

St. Louis, April 22 (AP).—Louis H. Egan, president of the Union Electric Co., of Missouri, told the Missouri Association of Public Utilities yesterday that the industry does not want Federal loans from the Reconstruction Finance Corporation.

"Any utility which has behaved itself and kept sound credit can get all the money it needs from other sources," Egan declared. "I predict that all the RFC loans to the electric light and power business won't amount to a shout in a rain barrel."

Ford Favors Small Plants.

Sudbury, Mass., April 22 (AP).—Declaring the small plant was the answer to considerable industrial difficulty, Henry Ford, Detroit motor car manufacturer, said today he was planning to open a small factory in South Sudbury to make a certain part for his automobiles.

In an interview at the Wayside Inn, where he is spending two days prior to a trip to Washington for a conference with the President on April 27, Ford said the industrial future of New England looked bright, "provided the manufacturers decentralize and make use of water power for smaller plants."

"We are going to build a little plant here in Sudbury. We will use water power and make some small part for our motor car, something that won't offer transportation trouble," he said.

Garner Declares 'Boss' Roosevelt Understands Him

Charleston, S. C., April 22 (AP).—Apparently replying to reports of a rift between himself and President Roosevelt, Vice President John N. Garner said today there was an my boss, for whom there is no my boss," for whom there is no man standing in this hall who has a greater affection than myself."

Speaking at the mayor's luncheon opening the Azalea festival, Garner said: "I sometimes disagree with my wife and my friends, but that does not take away my love and affection for them."

FAMOUS FOR ORIENTA COFFEE FINE FLAVOR

Society of Newspaper Editors Hears Dean Ackerman

Post Staff Photo.

Carl W. Ackerman (left), dean of the graduate school of journalism, Columbia University, who addressed a session of the American Society of Newspaper Editors convention here yesterday, is shown with Felix Morley, editor of The Post, and Prof. Herbert Brucker (right) of Columbia.

'Irate Readers' Attributed to ImprovedPress

Custom of Presenting Both Sides Excites Reaction, Cross Points Out,

Harold L. Cross, secretary and general counsel of the New York Herald Tribune, told the American Society of Newspaper Editors how the "irate subscriber" gets that way.

To begin with, he contrasted the modern newspaper with the political organ of old. A couple of generations ago, he said, people wanted to read partisan news; they wanted their heroes played up and their enemies played down. Newspapers in those days, he recalled, made no effort to hide their partisanship, and the readers liked them all the more for it.

Cites War in Spain.

The modern newspaper, Cross pointed out, seeks to present the news objectively, giving both sides so that the reader may draw his own decision. But this very improvement in service, he added, makes for irate subscribers.

"Take the case of the war in Spain," he said. "There are complaints that too little or too much is printed about Franco or the Loyalists, as the case may be."

A large class of the readers, Cross said, feel that the newspapers have gone too far in invading the rights of privacy through using candid camera pictures and pictures that "mysteriously disappeared."

Cross expressed the opinion that large American newspapers had far too much news that was of "no legitimate concern." Granting that some readers crave such news, he argued it would be better to let their craving go unsatisfied.

Other Complaints.

He said other complaints came from readers who felt that the policies of the owner and publisher too often were reflected in the news columns.

He said that, primarily, there were two types of "irate subscribers"—the type that writes indignant letters to the editor and the type that "takes it out in silence." The latter, he said, is the most dangerous from the editor's point of view. Cross said that irate subscribers often were valuable to a newspaper, and prescribed ways of dealing with them.

Aiken Assails Hamilton for Fight on Relief

'Bad Psychology' for Party to Oppose Job Funds, Governor Says.

By the Associated Press.

Hanover, N. H., April 22.—Gov. George D. Aiken, of Vermont, who nearly five months ago demanded a "purge" of the Republican National Committee, today charged Republican Chairman John D. M. Hamilton with using "bad psychology" in committing the party to a policy of cutting off relief spending.

Speaking before Dartmouth College students, the Republican governor said it was "poor business to give the impression that the Republican Party would cut off relief spending."

Last December, Governor Aiken, in an open letter to the national committee, demanded that the "baneful influence of the southern committeemen" be wiped out. He called for a broad affirmative program for the party.

Voters Alienated, He Says.

Today Governor Aiken declared Hamilton was "alienating voters by condemning the poposed federal relief spending."

"Most of the men and women working on WPA or PWA and other public agency jobs," he said, "are not parasites. . . . They would rather have jobs in private industry with the hope of advancement always before them. But they are not going to vote the ticket of any party whose head comes out against public money for their relief . . . We must not permit their families to want.

"Although the rank and file don't fill the campaign chest with dollars, yet they do fill the ballot boxes with votes on election day."

Hungry for Leadership.

"The people are hungry for leadership," he asserted, "but those who are turning away from the Administration are not turning to the Republican Party."

He scored "railing at and hating" the President, and said "the unfinished task before us is to provide a standard around which . . . every loyal American can rally. We cannot do this merely because our opponents are in default; we can never present an alternative to the New Deal until we gain the confidence and support of the people by showing that we are able, and not just willing, to assume control of the Federal Government.

Merchant to Fight D.C. Privilege Tax In Higher Courts

A higher court test of the District's busines privilege tax was seen last night, when Neild & Sauerhoff, produce wholesalers, of 1303 Water street southwest, announced they would ask reversal of a Municipal Court judgment by Judge Ellen K. Ready.

The firm paid under protest $245.92 as a busines privilege tax, and sued to compel its restoration.

Next step in the attack on the law is an appeal to the United States Court of Appeals. Numerous attacks on the tax were filed on the theory the District should be enjoined from attempting to enforce collection. However, District Court justices held the tax must be paid before merchants could complain.

South Methodists Adopt '39 Budget

Nashville, Tenn., April 22 (AP).—Closing its ninety-second annual meeting, the board of missions of the Methodist Episcopal Church South adopted today a budget of $1,618,596 for 1939.

The board also memorialized the general conference at Birmingham, April 28 to authorize a special church-wide appeal for a free will offering to rehabilitate Methodist properties in war-torn China. The "China Relief Fund," recently raised by the church, amounted to $60,000.

R. W. Mattoon Honored.

Richard W. Mattoon, of 101 Cedar avenue, Takoma Park, has been granted a renewal of a Charles A. Coffin fellowship for advanced scientific research at the University of Chicago, the General Electric Company announced yesterday in Schenectady, N. Y.

Roosevelt Won To Borah Trust Licensing Plan

Monopoly

Continued from Page 1.

lowing his message of last week calling for a Government lending and spending program involving outlays of $4,500,000,000, will complete all the recommendations now expected of him, affecting business.

The President's statement that he and Borah were in substantial agreement on everything connected with the antitrust laws sent newsmen to the record for a review of Borah's views on that subject.

It is his contention that monopoly and monopolistic price-fixing cause most of the Nation's economic troubles. He holds, too, that a constantly increasing proportion of the national wealth has been coming under the control of a diminishing number of corporations. Among other things, he argues that such a concentration of wealth in corporate hands impairs the powers of labor to bargain with the corporations.

Urged Platform Plank.

Long a crusader for strict enforcement of adequate antitrust laws, Borah fought a conspicuous battle for the inclusion of an acceptable plank on monopoly in the Republican platform of 1936. For this purpose alone, he has said, he entered the convention as a candidate.

A corporate licensing act was introduced more than a year ago by Senator O'Mahoney (Democrat), Wyoming. When, just before the convening of the present session of Congress, Administration officials delivered a series of addresses on monopoly, Borah and O'Mahoney got their heads together and worked out a revised version of the bill.

The revised measure would prohibit the issuance of a license to any corporation which is a trust, or combination in violation of the anti-trust laws, or which is a party to any contract, or combination, or conspiracy in restraint of free competition. Without a license a corporation could not do interstate business, either directly or indirectly.

Borah has said many times that he thought the present anti-trust laws, if rigidly enforced, were sufficient to meet the situation.

The licensing bill would supplement them and provide enforcement mechanism in addition to that of prosecution through the Department of Justice.

One Strike Settled, 14 On in Michigan

Detroit, April 22 (U.P.).—A strike was called and settled in one factory within a few hours tonight, but negotiators seemed far from agreement in other controversies that have paralyzed production in 14 Michigan plants for several days. President H. R. Fox of the Fox Machine Co., at Jackson, announced settlement of a strike in his plant with agreement on seniority issues and 75 men returned to work immediately.

Conferees made an attempt to end a strike that has closed all eight plants of the Bohn Aluminum Corporation, but no settlement was reached.

Mrs. 'Jack' Gray to Speak.

Mrs. "Jack" Stearns Gray, pioneer aviator, will speak this afternoon on "The Early Days in Aviation." After her lecture, at the Caravel Book Shop, 1603 Connecticut avenue northwest, she will explain the aviation exhibit assembled there through co-operation of the Smithsonian Institution, the Inter-Collegiate Flyers Club and Eastern Air Lines.

In Congress

YESTERDAY.

Senate.

In recess until noon Monday.

Conferees considered tax bill report.

House.

In adjournment until noon Monday.

TODAY.

Senate.

Not in session.

House.

Not in session.

Conant Urges Limning News Against History

Harvard Head Says Press Is Responsible for Educating Adults.

Dr. James B. Conant, president of Harvard University, yesterday told the American Society of Newspaper Editors that the press in this country carries a "heavy burden of responsibility" as an educator of adults. For that reason he recommended that spot news be considered against the background of history.

"I have suggested," he said, "that our overconcern with the contemporary, our disregard for the past are unfortunate. If there be anything in this opinion of mine, the implications in regard to journalism are obvious.

Would Employ Stimulus.

"Not that I am suggesting that in place of the dispatch from Paris you substitute a section from Carlyle's French Revolution or that your Washington correspondent write an historical essay on Jackson or Jefferson; but if it is desirable to stimulate people to soak themselves in the history, biography and literature of our past, there can be no more effective way of applying this stimulus than through the medium you gentlemen control.

"A contemporary event may be treated as one more startling shift in a kaleidoscopic pattern—without antecedents and without implications. The reader may be alarmed, amused, pleased, angered, or moved to sympathy; but not moved to think. Or the same item of news may stir in certain individuals not only emotional but rational processes.

"Learned Press" Is Need.

"The reader, the occasional reader, I must admit, will be aroused to ponder, to ask questitotns, to attempt to place the event in a series of events, to compare and contrast the present with the past. In short, a contemporary incident has served as a starting point for a bit of adult education, and consciously or unconsciously the writer of the news has played a Socratic role as a skillful teacher.

"I take it that we would all agree that within certain limits the reporting of the daily news and the writing of comments upon it, determines the reaction of the readers. If this be so, and always admitting the practical limits of a real world composed of real people, then like the Puritan clergy of another age those who handle the daily news carry a heavy burden of responsibility as adult educators. If it be worth while to strive continually for a more rational, wiser group of men and women in any community, it is surely essential that the teachers themselves be capable of stimulating thought and developing judgment. The case for a "learned press" need be argued no further.

Fear Greatest Handicap.

"To be ignorant of what occurred before you were born is to be always a child. This ancient saying sums up the situation. Seen through the eyes of a child the world is at times more delightful than otherwise, but at times infinitely more alarming. If we are to have an adult population acting as adults as far as possible (and, it is not very far, I grant you) then the less we provide them with childish vision the better.

"It was a statesman who was also a philosopher who wrote, 'No passion so effectually robs the mind of all its powers of acting and reasoning as fear . . . To make anything very terrible, obscurity seems in general to be necessary. When we know the full extent of any danger, when we can accustom our eyes to it, a great deal of the apprehension vanishes.'

"It is the obscurity of the future from which the apparitions rise that make us recoil with fright. And robbed of the powers of acting and reasoning we proceed to rail instead of debate and to rush in a panic from the vendor of one nostrum to another."

Editors Reaffirm Their Duty To Public Interest, Good Taste

Editors

Continued from Page 1.

opment in candid photography and the transmission of pictures have made the public increasingly sensitive to an invasion of privacy and to an omnipresence sometimes interpreted as a nuisance, of which there was far less consciousness 15 years ago.

"In view of these developments with which we have been confronted, the American Society of Newspaper Editors feels that a reaffirmation of ideals and a statement of those intents and practices which it considers vital, which it considers in good taste, and above all which it considers in the public interest, ought to be made at this time.

"Unfortunately all citizens do not think through the meaning of a free press. Too many regard it as merely the profitable privilege of publishers, instead of the right of all the people and the chief institution of representative government.

"A free press is that privilege of citizenship which makes governmental dictatorship impossible. When editors fight for the liberty to speak and to write, they fight for the greatest of all human rights under government.

"He is not thoughtful who cannot see that democracy cannot exist except through the maintenance of a channel through which information can flow freely from the center of government to all the people, and through which praise and criticism can flow freely from the people to the center.

"In view of what we believe to be this growing lack of appreciation on the part of the public of the true value and true functions of a free press, we hold that the members of this society should carry on a constant campaign for the purpose of making the average citizen more acutely aware that a free press is not principally the editor's privilege for himself alone, but his right and mandate to be of the utmost service to his fellow citizens in a republic.

"While we abhor every sort of governmental censorship that exists elsewhere and every suggestion of it that has been made or could be made in the United States, we take upon ourselves the responsibility for a censorship of good taste which will lead us away from such invasion of privacy as is not absolutely warranted by the public welfare.

"We take upon ourselves a censorship that will lead to the elimination of propaganda.

"We take upon ourselves a censorship that will lead to greater accuracy in the reporting and presentation of news.

"It has been well said that 'the press must stand guard over itself that it may be worthy to stand guard for the public.'

"We call upon all editors, then, to recognize a growing criticism, to face it fairly, to set their houses in order, to be governed by good taste, by a sense of justice, by complete devotion to the public interest, and to toil unceasingly to educate our readers to such a sense of the value of a free press in America that the citizens of this republic shall become the willing co-operators, the fellow warriors with us, in a never-ceasing fight for the maintenance of democratic institutions."

Adoption of the restatement followed a clinical session at the National Press Club, at which Carl W. Ackerman, dean of the graduate school of journalism, Columbia University; William Allen White, of the Emporia Gazette; David Lawrence, of the United States News, and others took part in an off-the-record discussion on "Responsibilities of the Press."

Last night the editors and their wives were the guests of Eugene Meyer, publisher of The Washington Post, and Mrs. Meyer at a buffet supper.

SPECIAL NOTICES

YOU Can make money, if you complete a BOYD Course. Shorthand, Typing, Calculating Machines, Bookkeeping, etc. Start today, new class. BOYD'S, 1329 F St. NA. 2338

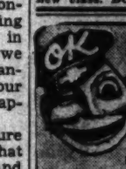

SERVICE Special!

PREPARE YOUR CAR FOR SUMMER DRIVING

SAFETY SPECIAL!

- Bleed and Adjust Brakes.
- Tighten and Adjust Steering.
- Check and Adjust Headlights.

SPECIAL PRICE.... $4.95

Reg. Price.....$5.10

OURISMAN CHEVROLET

English Ready to Wear By Chester Barrie of London From $50

Clothes Individually Tailored From $40

J. M. STEIN & CO. TAILORS & CLOTHIERS 1416 H St. N.W.

CHARGE ACCOUNTS INVITED

for spectator, sports, or casual wear . . .

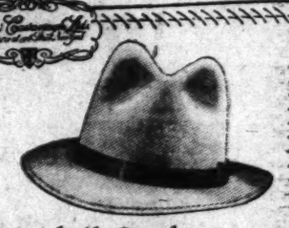

The Kettle Finished Crusher

The ideal hat for the man who likes smartness and utility; smartness being achieved through the distinguished crown and unusual narrow ribbon, utility through the shape-retaining qualities of the welt edge brim and kettle finished felt. $7.50

Other Cavanagh Hats—$10 to $20

Goldheim's 1409 H Street

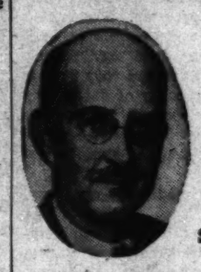

Insignia of Quality

Senior

Junior

Believe It or Not To Quote Mr. Ripley

FREENY suits and topcoats, individually cut, hand-tailored to your measure, and styled up to the minute, can now be yours at a price below that of ordinary ready to wear garments.

Season's Special

Custom-tailored suits and topcoats

$25

Others to $95

Plaids, stripes, checks and plain patterns to choose from, in quality woolens, flannels, tweeds, gabardines and Shetlands.

Select several of these amazing values at Washington's style headquarters today.

FREENY'S, INC.

1006 Connecticut Avenue, Near K

Tailors and Direct Importers of Exclusive Woolens

Residents Voice Varied Views On D. C. Ballot

Trend Indicates Majority Want Representation in Congress.

With the date for the District's vote on suffrage only eight days distant, Washingtonians expressed widely varied opinions on the forthcoming election and its outcome yesterday.

Dr. Canfield.

But the trend among property owners and Government workers indicated a majority of them wished representation in Congress, and a right to express themselves by the ballot, as the other citizens of the United States do, and as they did themselves before they came to the voteless District of Columbia.

In some instances there was definite opposition to enfranchisement of the Capital's residents.

"As a property owner for the past 10 years, and as a resident here for even longer than that, I feel I should be represented," asserted Dr. R. H. Canfield, Navy Department physicist.

"I pay taxes and am an American citizen in the service of the Government. I certainly should have the right to vote. Taxation without representation smacks of Fascism. I am going to vote for the right to vote April 30."

"Personally I don't care whether I vote or not," said a stenographer at the Bureau of Internal Revenue. "It would take a lot of time and study of the ballot. And there are movies to see, and lots of other things to do—like shopping."

"I'm going right to the polls and see how it feels to vote again," said Mrs. Robert Howe, former Virginia debutante, who lives at 4824 Reservoir road.

Mrs. Howe.

"For one thing, I don't want my small son to grow up in a place where he will not have the same rights as citizens throughout the country, and especially in the State of his ancestors.

"Down in Virginia we have always fought for State's rights above everything else. We lost the slaves in the Civil War. And now there's a form of slavery in Washington because we don't have a voice in any governmental affairs. Maybe, if we can't get the vote here, we ought to secede from the Union and have another Civil War."

"Boss, I wants that ballot, and believe me I'm going to go to the polls, boss, and vote," opined a lanky red-cap at the Union Station.

"It's a shame we haven't got the rights the rest of the country has," flared Mrs. B. Frank, of 4007 Connecticut avenue, a housewife.

Mrs. Frank.

"I'm following what I read in the papers, and I'm going to vote a week from Saturday, you can bet."

"If they vote in the District, they'll probably close the bars on voting days, and I'll lose business," contemplated a bartender not far from Washington Circle. "Still, maybe they'll vote for Sunday liquor sales, too. I don't think I'll vote, but I don't care much who wins."

"Did you ever hear of the Boston Tea Party?" asked A. L. Livsie, of the 700 block of Van Buren street, a taxi driver. "And don't forget what Patrick Henry said about liberty or death.

Livsie.

"I'm going to vote, sure; but what good will it do me, anyhow? I guess I'm just indifferent, when I can work on a cross-word puzzle between fares."

"A few election extras now and then would sell a lot of papers," said a newsboy on Dupont circle. "I'm too young to vote for the right to vote. But it sure would help business."

Cottmyer.

"I don't think much of the idea of a vote for the District," stated Jack Cottmyer, filling station operator and a District resident for the past nine years.

"We might have just the added burden of municipal politics. Just now we are well governed. We haven't any steam-roller or machine politics in the city, as so many cities have.

"I vote an absentee ballot myself. I'm afraid people might be easily swayed and political factions not to the best interests of the District would result.

Chevy Chase Firemen To Get First Aid Course

A first aid course will be given at the Chevy Chase Fire House under Red Cross supervision beginning Monday, and continuing every Monday, Wednesday and Friday of alternate weeks from 8 until 10 p. m. The course is open to volunteer firemen of Montgomery County and every male citizen over 16 years old in Chevy Chase.

Newspaper For Sale

Well-established weekly newspaper in Washington trading area, 3,000 paid circulation. For particulars, telephone Cleveland 2519.

Lindbergh's French Isle and Castle

Wide World Photo.

This is a view of the castle and island of Illiec, off the rocky coast of Brittany, which has been purchased by Col. Charles A. Lindbergh. As all French islands are considered strategic zones that can not be purchased by foreigners, Mme. Alexis Carrell signed the agreement for Lindberg, who is doing research on the prolongation of human life with Dr. Carrell. Illiec formerly was owned by Ambroise Thomas, composer.

600 Rally Here To Get Out Vote For Suffrage

Vote

Continued from Page 1.

American Revolutionary War, with ballots being used instead of bullets."

William H. Mondell, vice chairman of the conference, announced that six District judges would serve as a board of election overseers next Saturday, while an election judge and registration officer, assisted by clerks, would be present at each of the 63 precinct polling places.

All Residents May Vote.

Any bona fide resident of the District, over 21 years of age, he explained, may register his name and address and will then be handed the ballot, calling for a "yes" or "no" answer to two questions:

"Do you want the right to vote for officials of your own city government in the District of Columbia?"

"Do you want the right to vote for President of the United States and for members of Congress from the District of Columbia?"

Polling places, which will be open from 1 p. m. to 9 p. m., are all in schools. Precinct divisions are indicated on 150,000 maps being circulated by the election committee of the conference.

Smith Makes Appeal.

Mondell's appeal for a decisive popular verdict at the polls was echoed by Arthur Clarendon Smith, vice chairman of the conference, who declared, "We must have at least 100,000 votes on April 30."

Only serious hitch in the conference proceedings came when E. W. Smallman, representing the Petworth P.-T. A., took exception to a clause in the suffrage resolution describing Washington citizens as "unsurpassed in the Republic in intelligence, public spirit, patriotic devotion, and every other distinctive American characteristic."

Urging greater modesty on his fellow delegates, Smallman proposed substitution of "not inferior" for "unsurpassed."

When several citizens objected to this "negative" statement, George E. Dieffenbach, of the Chevy Chase Citizens Association, offered a compromise motion characterizing District citizens as "equal" to other Americans in the various civic virtues. The motion was carried.

3-Eyed Reptile Fossil Unearthed in Oklahoma

Norman, Okla., April 22 (AP).—Discovery near here of a 12-foot fossilized permian reptile with a third "eye" in the middle of its head was reported today by J. Willis Stovall, paleontologist at the University of Oklahoma.

Stovall said the third eye, atop the head behind the other two "probably was functional," and the reptile was the largest permian vertebrate ever found in America.

Pershing Stands at Attention As Bishop Freeman Weds Son

Crowd of 1,000 Cheers General When He Enters New York Church; Warrior Is Pale, but Walks With Firm Step.

By the Associated Press.

New York, April 22.—Gen. John J. Pershing stood rigidly erect for more than ten minutes in St. Thomas' Church today and watched his son, Warren, marry Muriel Bache Richards, granddaughter of Jules S. Bache, financier and art patron.

The weather, which had been wretched throughout the morning, took a favorable turn after noon and by the time the general, who has been seriously ill, arrived at the church at Fifth avenue and Fifty-third street, the sun was breaking through the clouds. A crowd of more than a thousand was on hand.

Women, children, men, all stood unmoving as the general, in cutaway and silk hat, arrived in a town car. As the general stepped out, the crowd burst into a spontaneous cheer. No one pressed forward, no one crowded to shake his hand.

Apparently moved by the tribute, Pershing doffed his hat and smiled. He was pale, but his step was firm as he entered the side door of the church.

The ceremony was performed by the Right Rev. James E. Freeman, Protestant Episcopal Bishop of Washington, assisted by the Rev. Dr. Roelif H. Brooks, rector of St. Thomas.

Wife Loses Work, Jobless Man Kills Sweetheart, 2 Men

Cleveland, April 22 (AP).—William Peters, 43, colored and unemployed, went berserk today. In 20 minutes he shot to death a colored maid, two white employes of an exclusive apartment house, and was captured by police after an 80-mile-an-hour automobile chase.

The victims: Lily Mae Traylor, colored, 24; Hans Getslaff, 33, and Mitchell Paser, 40.

Police said Peters apparently shot the two men because of resentment of his wife's loss of a job at the apartment building where they worked. The maid, they said, was his "sweetheart."

"All three of them were mean to me," police quoted Peters, whose recent application for a WPA job was rejected.

Mrs. D. C. Leggett Gets Reno Divorce

Special Dispatch to The Post.

Reno, Nev., April 22.—Mrs. Dagmar Carlson Leggett won an uncontested divorce decree here today from Eugene S. Leggett, of Washington. Leggett is director of the National Emergency Council.

The couple was married at Detroit on February 23, 1924. Property rights and custody of a 13-year-old son, Eugene, jr., were settled by agreement.

Leggett a former president of the National Press Club, came to Washington about 15 years ago as correspondent for the Detroit Free Press. He became acting director of the National Emergency Council after the resignation of Frank Walker.

Levine's $30,000 Lures 6th to Jail For Extort Trial

The Department of Justice late yesterday announced the arrest of Charles Edmund Lavendar, 36, in Chicago, on charges of attempting, by letter, to extort $30,000 from Murray Levine, father of 12-year-old Peter Levine, missing from his home in New Rochelle, N. Y., since February 24.

G-men were certain the prisoner had no connection with the actual abduction. A former resident of Berkeley, Calif., Lavendar said he once was in the Marine Corps. He is the sixth man arrested for attempting to extort money from Levine.

Lopez's Anthem Version Banned by Radio Station

Philadelphia, April 22 (AP).—Vincent Lopez's new version of "The Star-Spangled Banner," eliminating some of the high notes, was banned today by Philadelphia radio station WCAU.

The Lopez version was designed to make the anthem easier to sing.

Republic Asks For Injunction In Labor Fight

Wants Board Restrained From Enforcing Order to Reinstate 5,000.

By the Associated Press.

Philadelphia, April 22.—The Republic Steel Corporation asked the United States Circuit Court of Appeals today to halt the National Labor Relations Board from enforcing its order that the company recognize the C. I. O. and reinstate 5,000 dismissed employes pending outcome of an appeal filed by the company Monday.

The court set next Friday for a hearing.

Joseph W. Henderson, Philadelphia attorney for the corporation, said enforcement of the N. L. R. B. order would cause "irreparable damage" to the Republic Corporation.

The hearing Friday will be entirely on the question of a restraining order and will not cover any of the company's arguments in appealing the board's ruling.

Henderson said the order meant reinstatement of the 5,000 men with back pay averaging $6.50 a day from last May.

The corporation contends that the labor troubles which resulted in riots and the deaths of there men at its Ohio plants were caused by the C. I. O. after the company refused to sign a contract with it.

S. W. O. C. Loses Election.

Butler, Pa., April 22 (AP).—Employes of the American Rolling Mill Co. rejected the Steel Workers Organizing Committee as their collective bargaining agency today by 1,243 to 402.

The National Labor Relations Board supervised the election, which was a straight yes or no vote regarding the C. I. O. organization.

The company is the seventh largest steel producer and has never had a contract with the union.

New York, April 22 (AP).—Signing of an agreement between the Inland Boatmen's Union (C. I. O.) and the Federal Barge Lines, a War Department enterprise on the Mississippi, was hailed by C. I. O. leaders today as the signal for an organization campaign along the Mississippi and Ohio. The agreement covers hours and working conditions for 800 terminal workers in four lower Mississippi cities: New Orleans, Vicksburg, Baton Rouge, and Helena, Ark.

4 Strip and Beat Man, Then Paint Swastikas on Him

New York, April 22 (U.P.).—Four men stripped a man who was alone in an office, beat him and then painted Swastikas on his body, according to a police report tonight.

The office, on the second floor of a building opposite the Long Island Railroad Station in one of the busiest sections of Brooklyn, was wrecked, police said.

The assaulted man, identified as Charles Weiss, 31, editor of the magazine "Uncle Sam," was taken to a hospital.

Boy Carves Dynamite; 2 Fingers Blown Off

Thomas C. Scalley, 12, of 4111 Fessenden street northwest, was in serious condition at Georgetown Hospital yesterday as the result of an explosion which tore two fingers from one of his hands when he attempted to carve a whistle from a dynamite cap at his home.

The boy found the cap while he was on a picnic at Germantown, Md., and brought it home. The blast filled his face with powder, and doctors said he escaped being blinded only by a miracle. They were attempting yesterday to save the rest of the maimed hand, and last night said they thought the chances were good.

Falls Church Citizen Prizes Relic

Post Staff Photo.

Mrs. Lucy James Payne, of Falls Church, with one of a dozen yard-square handkerchiefs bought in England during the Civil War by Judah P. Benjamin, Confederate cabinet officer. The handkerchief bears portraits of Jefferson Davis and eight of his generals and, Mrs. Payne said, was traded to her great-grandmother by a Union soldier for a sack of meal for his horse.

Boy, 16, Reveals How He Killed Lame Mother

Doesn't Know Why He Did It, Youth Confesses at Chicago Trial.

By the Associated Press.

Chicago, April 22.—Sixteen-year-old Teddy Danielsen today told how he slew his crippled mother with a bread knife, but he confessed with trembling lips that he did not know why he drove the 9-inch blade into her throat, and said he loved her.

Pale and nervous, he related his story from the witness stand in a court room teeming with spectators.

He recalled how he found his mother making a pie in their kitchen last March 3 and how he informed her he had played hookey from high school.

"She grabbed me by the face and shoulders and shook me," he said in a recital interrupted by tears. "She scratched my face."

"Did she hit you?" asked Leonard Reid, defense attorney.

"I was too excited to notice."

"Do you remember what happened then?"

The slender lad, pictured by character witnesses as an "average boy," hesitated. Then he spoke:

"I think I must have struck her with the knife."

The defendant's father, Theodore, sr., peered anxiously at his only child.

Chief Justice Cornelius Harrington, of the criminal court, who alone must decide the boy's fate since the defense waived a jury, will hear closing arguments tomorrow.

Folk Festival To Offer Songs Of Lumberjack

100 Michigan Workers in Vanishing Industry Will Perform May 6-8.

Early days of the old Northwest will be brought to Constitution Hall May 6, 7, and 8 in the songs and dances of Michigan lumberjacks who will appear on the program of the fifth annual National Folk Festival.

The lumberjack group will be sponsored by the Michigan Tourist and Resort Association and presented with H. S. Babcock of Alma, Michigan, as manager, and E. C. Beck of Central State Teachers College at Mt. Pleasant as adviser.

The participants were selected in competitions supervised by Constance Rourke and committee. More than 100 member of the vanishing industry competed.

While the Wisconsin lumberjacks, who will also appear on the program, show a strong Norwegian influence and will be presented with their unusual musical instruments as a feature, the Michigan group has a stronger Anglo-Saxon flavor. They will sing and dance just as the lumberjacks did in the bunkhouses where they spent the long winter.

The Michigan State Conservation Commission has recently made provisions to restore a number of abandoned lumber camps, in order that tourists may have a real idea of how the lumberjacks lived. The camps and bunkhouses will be so arranged that tourists can use them for overnight lodging. It is estimated that the camps were located in at least 385 different sites over the State.

Lansburgh's

SEVENTH, EIGHTH and E STREETS

Featuring the tapered back for short figures!

Smoothie Controleur GIRDLES

$5

New, wedge-shaped panel back gives you more control at the thighs. Prevents any look of dumpiness.

Two-way lastex sides, rayon satin panels . . . boned front to wear with a high waisted frock.

Lansburgh's—Corset Dept.—Third Floor.

Brassieres 1.00

Two-way stretch lastex concealed under rayon satin . . . separates and uplifts the bustline youthfully! Tearose, 32 to 36.

Lansburgh's—Third Floor

HERSON PLAN

DAVE HERSON, Manhattan Auto & Radio—Says:

"There's a reason why my cars are priced less. I buy for cash and don't have any trade-in worries.

SEE THESE CARS—COMPARE THESE PRICES

FORDS		PLYMOUTHS	
'29 Coach	$35	'33 Sedan	$145
'30 Coupe, D. L.	$95	'34 Sedan	$245
'33 Sedan	$135	'36 Coach D. L.	$395
'33 Coach (2)	$245	'36 Coupe	$395
'35 Coach	$245	**OTHER MAKES**	
'36 Coach	$295	'30 Nash Sedan	$35
'37 Coupe 85 D. L.	$465	'30 Buick Sedan	$65
'37 Coupe 85 D. L.	$465	'31 Buick Sedan	$125
CHEVROLETS		'33 Olds Coach	$245
'29 Sedan	$25	'34 Chrysler Coach	$275
'33 Coupe Master	$175	**TRUCKS**	$95 to $395
'33 4-Door Master Sedan	$145	3 Internationals, '32 Ford, '34 Chevrolet, '33 Chevrolet, '37 Chevrolet	

MANHATTAN

Open Saturday 7:30 to 11:30

Auto & Radio Co.

1706 7th St. N.W.

Open Sundays 8 A. M. to 1 P. M.

EXCLUSIVELY RALEIGH

KNOX "Vagabond" $5

Smart as a whip—yet with that easy, casual look which only a Knox "Vagabond" can achieve! Well-dressed men prefer the "Vagabond" for its famous lightweight comfort, its adaptability to every time and occasion. In 18 beautiful new spring shades featuring popular "Aspen Grey." Sizes 6¾ to 7¾ . . . in Ovalized sixteenths. $5

YOUR CHARGE ACCOUNT IS CORDIALLY INVITED

RALEIGH HABERDASHER

KNOX HATS • HANAN SHOES • MANHATTAN AND ARROW SHIRTS

Lansburgh's

SEVENTH, EIGHTH and E STREETS District 7575

No tears . . . no rips . . . no excess wear with NEVA-SPLIT!

Make Your Fur Coat Absolutely Split-proof

New scientific process for your furs . . . available only at Lansburgh's! **$15**

Once we treat your coat with NEVA-SPLIT, your coat cannot tear, rip or split during its life! Think of what savings you make in the upkeep of your furs. Furs remain soft and supple as ever.

Call NAtional 9800—Our Bonded Messenger Will Call

6-Point Scientific Storage

Repair Storage

Every Garment Is Completely Renovated **24.95**

1. Edges of front repaired.
2. Cuff edges refurbished.
3. Use of NEVA-SPLIT on rips.
4. Relined with weighted silk.
5. New loops and buttons.
6. Warm, new interlining.
7. Long wearing new shields.
8. Fur . . cleaned, sanded, glazed.
9. Garment insured up to $50.00.
10. Storage in our vaults.

Lansburgh's—Fur Storage—Second Floor.

1. Insurance against fire, moth and burglaries.
2. Estimates given for repairs necessary.
3. Dust blown out of all furs stored with us.
4. Individual hangers in our scientific vaults.
5. Every garment thoroughly demothed when stored.
6. Each article put in its own separate cover.

Storage Rates on Cloth and Fur Coats.

Furs . . . minimum value, 50.00 ..... 1.00
Cloth . . . minimum value, 50.00 ..... 1.50

Fur Coats, cleaned, sanded, ironed .35

Cloth Coats—Clean, sand, iron fur collars and cuffs $2.50

Blast Entombs 75 Workmen in Virginia Mine

Blast

Continued from Page 1.

States forced their way through a crowd of more than 7,000 which jammed the narrow mountain road from Grundy to the mine before they could attack the huge piles of debris. They said it was doubtful if they could make progress into the tunnels before tomorrow.

One miner—Mike Lilly—owes his life to a mishap. He went to the lamp house for his head lamp before going to work and was left behind by the car which was to have taken him into the tunnel.

The trapped men were believed to have been on the cars when the blast struck. They had left the entry about 10 minutes before the explosion.

State Police Sergt. P. L. Sprenger, of Roanoke, who was on the highway near the mine, rushed to the scene and found miners already attacking mountains of rock and rubble.

First Rescuers Arrive.

A West Virginia State Bureau of Mines rescue crew from Dante, Va., was the first organized rescue party to reach the shattered mine. This crew at once began tearing into the shambles.

Other crews arriving later raised the number of trained men digging into the mountain to 24. These were assisted by miners.

L. E. Woods, of Huntington, W. Va., president of the Red Jacket Coal Co., was in Washington when he received news of the explosion. He hurried to Grundy at once.

Opened This Year.

Virginia State police headquarters was notified at once, and Maj. H. B. Nicholas ordered ten troopers to the scene.

The United States Bureau of Mines office at Pittsburgh ordered a rescue truck to the scene from Norton, Va., with a crew of ten trained rescue workers. A Bureau of Mines rescue car at Jenkinjones, W. Va., also was ordered to the scene behind a special engine.

In addition to the rescue crew from Dante, the West Virginia mine bureau sent another and held more in readiness. Other crews went from Gary, W. Va., and Pocahontas, Va. The Norfolk & Western Railroad sent a rescue car.

J. E. Parker, of Columbus, Ohio, vice president of the coal company, had left Grundy for Columbus shortly before the explosion. Towns along his route were asked to watch for him and turn him back.

E. F. Smith, of Red Jacket, W. Va., general superintendent of Red Jacket operations, rushed to Grundy to aid E. R. Kirby, mine superintendent.

Rock Dust Blamed.

The explosion was believed to have been caused by igniting rock dust which, it was explained, usually is set off by flaring natural gas that collects in pockets and may be fired by a chance spark or by flames from miners' lamps. Bureau of Mines officials said a few ounces of dust to a lineal foot of mine shaft are sufficient to cause such a blast as today's.

Tunnels in the mine here, which enter the mountain about 300 yards from its base, extend into the heart of the mountain about half a mile. These tunnels are connected by a network of cross burrowings, forming catacombs.

Frantic relatives of men missing at a hasty checkup crowded as near the base of the tunnel mouth as authorities would permit. Crowds were held in check by ropes stretched at a distance from the mine.

Women and children made up a large part of the crowd, waiting with patient resignation while rescue crews bored at th ewall between them and their sons, husbands, fathers and sweethearts.

Employs 300 Men.

The Keen Mountin mine, opened last fall, employed approximately 300 men in two shifts. Normally one of the largest operations in this area, its capacity is 400 tons daily, with its tipple so arranged that 14 railway cars can be loaded at once.

It has 21 driftmouths, two of which are used as mine entries, the others serving as ventilating shafts and otherwise as mechanical adjuncts. The two principal driftmouths were closed by the blast.

Headquarters of the company are in Columbus. Successor to the W. M. Ritter Lumber Co., it operates mines in Virginia, West Virginia, Ohio and Kentucky.

12th Precinct Cops Open Pistol Range

Police at the Twelfth Precinct today will play host to half a dozen pistol teams at the formal opening of the precinct's new pistol range near Terra Cotta, D. C.

Among the police officials expected for the opening, set for 1:30 p. m., are Maj. Ernest Brown, superintendent, and Inspectors L. I. H. Edwards and Edward Kelly.

Representing No. 12 will be five of seven men selected in competition Thursday: Privates R. L. Decker, C. H. Miller, O. J. See, W. B. Yates, L. L. Blair, P. Caicar and J. G. Beach.

Headquarters detective force will be represented by five men who won second place in police pistol competition last year. The team includes Detective Sergeants H. D. Secrest, H. E. Brodie and Privates J. B. Layton, William Thomason and H. L. Pilling.

Other teams are expected from the First, Sixth and Eighth precincts, the Secret Service, Lorton Guards and the Coast Guard, according to police at the Twelfth Precinct.

Justice Owen Roberts' Daughter Engaged to Charles Hamilton

Wedding Set at Father's Home in Kimberton, Pennsylvania.

ELIZABETH R. ROBERTS.

United States Supreme Court Justice Owen J. Roberts and Mrs. Roberts last night announced the engagement of their daughter, Miss Elizabeth R. Roberts, to Charles Hamilton, of Greens Farms, Conn., son of the late Burgoyne Hamilton, of New York City and Greens Farms, and Mrs. Florence Wildes Hamilton, of New York City.

The wedding will take place in June in Kimberton, Pa., where Justice and Mrs. Roberts maintain a home.

Miss Roberts attended the Irwin School and the Curtis Institute of Music, in Philadelphia, and the Phillips Gallery of Art School here. She is both a musician and artist.

A graduate of Taft School and Trinity College, in Hartford, where he was a member of the exclusive St. Anthony Club, Hamilton now is connected with the Bridgeport Brass Co., of Bridgeport, Conn.

After their wedding and honeymoon, the couple will live in Bridgeport.

4 Republicans Holding Fate of Wage-Hour Bill

Wage

Continued from Page 1.

Republican votes to pass it—only a dozen or so would be required—and by so doing, aim at two political objectives, to split the Southern Democrats directly away from the Administration, and (they hope) make many businessmen angry at the New Deal's effort to control wages and hours.

Several considerations and two men's views must be considered here, it was said yesterday. It was understood that Representative Taylor, of Tennessee, a bitter anti-Administration Republican, is finding it difficult to vote for the bill no matter what the strategy of his party superiors. The other man is Representative Lewis, of Colorado, an in-and-out Democrat, who might combine with the three remaining Republicans and the four certain Administration votes to make the necessary majority.

Crucial Hearing Set.

A crucial hearing on the bill will be held by the Rules Committee next week, probably on Tuesday. Mrs. Norton, Labor Committee chairman, will appear on the bill, and possibly Representative Robert Ramspeck (Democrat), of Georgia, ranking committee Democrat, who held the bill unconstitutional in a separate report appended to the majority report.

From a Southern point of view the present bill is much more drastic than the bill they recommitted last December 17. Since it sets rigid standards, without possibility of favorable differentials such as the Southerners feel their low-wage, long-hour industries deserve, they are almost unanimous in opposition. Some of them discussed filibuster possibilities yesterday, although filibusters are difficult, almost impossible, under the House's strict rules.

Depression Stressed.

The committee's report yesterday stressed the present depression's downward course as an argument for the bill, saying the constant recession "may threaten the foundations of Government itself."

They added: "The need for its enactment during the present session of Congress is urgent. In the last few months there has occurred an alarmingly sharp decline in business activity. With that decline have come the inevitable wage cuts which the great mass of American businessmen so deplore but are powerless to prevent."

The Government, said the report, "cannot in silence see the channels of commerce used to spread suffering and destitution."

The report argued that relief demands, increased by payment of oppressively low wages, made the relief burden of the Government as "in effect a subsidy for such employers—a subsidy made necessary by the inability of the great majority of such employers to maintain fair labor standards in the face of wage cuts by chiseling competitors."

The bill abolishes child labor, setting 16 years of age as the minimum; vests authority for administration of the law in the Secretary of Labor; and defines the extension of the act's operations as applying to Nation-wide industries; those dependent for existence on substantial purchases or sales of goods in commerce and on transportation in commerce; or those industries whose relation to commerce is close and substantial.

D.A.R. Warned Bureau Rule Is Menace in U. S.

D. A. R.

Continued from Page 1.

from which they fled and to acclaim the men who advocate the paternalistic and autocratic policies and practices of which they were the victims, but which they have forgotten in the free air of America.

"Ill-considered reforms through the centralization and expansion of political authority may not bring out a violent revolution here, but they are attended by grave dangers—dangers no less real because intangible. They furnish the spectacle of freedom forging its own chains. Liberty and freedom of action are being whittled away by subtle and seductive promises of benefits to come."

Dr. Jesse R. Kellems, Los Angeles minister, who addressed the congress on the same program with Mr. Thorpe, declared our forefathers had made a sad mistake when they rested their faith on the theory of the melting pot.

Indians On Program.

"Not only has it failed to mix the races and bring them out molded in the American pattern, but many Americans of the old stock have partaken of the alien-mindedness of the un-Americanized within our borders," he said.

Speaking without notes, as did the President, William D. Saltiel declared the Constitution "gives only the people of the United States the right to make changes" in the Government. Frequently interrupted by applause, he was given a rising vote of approval at the close of his talk—a demonstration not accorded Mr. Roosevelt.

The Chicago lawyer urged the Daughters "not to make the Constitution a sacrosanct document which we merely revere but to study it and make it part of our lives." Then, he went on, "when we go to the polls we can vote for those officials who by their records show that they respect our greatest national heritage."

Without referring specifically to Administration spending, he warned that "when taxes become too heavy, men lose their heads and seek to overthrow, and when they overthrow they destroy not only the bad but all the good that has been handed down to them."

He pointed to the 13,000,000 unemployed and to the children leaving schools with no assurance of employment ahead. In times such as these, he declared, it would be easy for a demagogue to gain control and to transform the citizens into a mob.

"Democracy is a slower method than dictatorship, but it's safer," he added, amid renewed applause.

Mrs. Becker Honored.

Mrs. Frank M. Dick, of Maryland, moved that Mrs. William A. Becker, retiring D. A. R. president general, be given the title of honorary president general. The motion was approved unanimously.

Mrs. Becker introduced Miss Janet Richards, of Washington, one of 60 living charter members of the D. A. R. and the only member present who has attended every congress since the founding of the organization. On behalf of Mrs. Samuel A. Kimberley, of the District, Miss Richards presented a Colonial fork and ladle used by a Revolutionary soldier, to be placed in the D. A. R. museum here.

'Tired of Job,' Viner Declares

Viner

Continued from Page 1.

numerous officials who have resigned because of lack of sympathy with some of the Administration policies.

Dean Acheson resigned as Undersecretary of the Treasury November 15, 1933, in protest against policies he felt were undermining Government bonds he was offering the public.

Less than a week later, Prof. O. M. W. Sprague quit as the department's economic adviser.

Next, Lewis W. Douglas gave up his position as director of the budget on August 31, 1934, and on January 17, 1936, Thomas Jefferson Coolidge quit as assistant secretary.

Last September Morrison Shafroth, chief counsel for the Bureau of Internal Revenue, and his assistant, Russell J. Ryan, according to a statement issued by them, were forced to quit because they would not agree to take part in presentation of names selected by officials to press the Administration's charges of tax evasion and avoidance. They held it was not "proper" to use the Bureau of Internal Revenue in the manner contemplated.

Treasury officials last night had no comment on the resignation of Dr. Viner, other than to say he had quit "verbally" last week.

Dr. Viner broke into the New Deal Administration publicity as a "mystery man" in charge of the secretly - conducted $2,000,000,000 stabilization fund in 1934. He had been at the Treasury less than a month when he first came into public notice in connection with the fund.

A native of Canada, he became a citizen of the United States in 1914. He is 46 and has written a number of monographs on financial affairs.

It was pointed out shortly after he took the Treasury position that a year previous he had declared in an address at the University of Georgia that "I see no reason for bothering with silver at all." He added:

"Another measure proposed is the Government buy silver. That that silver be remonetized and that is equivalent to devaluation plus a bonus to silver producers. I see no reason why the inflationary measures adopted by the Government should be such as to render special profits to a special group who have not, as far as I can see, any special claims to special consideration."

In December of that year, when it was announced that he would resign soon to return to the University of Chicago, it was reported he had been the guiding hand behind the Government's huge silver-purchasing program as well as the operations of the stabilization fund.

Tax Deadlock Broken; Profits Levy Narrowed

Tax

Continued from Page 1.

modifications, the Senate triumphed in its plea for flat gains taxation to free frozen credit.

Impost on Assets.

Gains on assets sold after 2 years would be taxed at a 15 per cent flat rate. Assets held between 18 months and 2 years before they were turned over at a profit would be taxed at a 20 per cent flat rate. Short-term gains on property held less than 18 months would be considered speculative and subject to taxation under the regular and surtax income tax rates.

This was almost identical with the Senate capital gains tax provision, with the exception of the 20 per cent rate on assets held from 18 months to 2 years.

Two "cushions" were inserted in the bill to ease the tax load on deficit and debt-ridden corporations. Companies that use earnings to make up deficits would be exempt from the profits tax. Earnings irrevocably set aside for retirement of debt, would be treated as income distributed, for tax purposes.

An Even Break.

Although a fractional profits tax was salvaged, the agreement appeared a nearly even break for both Houses and the Administration itself. The compromise was confined to these two controversial sections of the bill. Other taxes in disagreement were allowed to go over for settlement next week.

Just how much the compromise will yield in revenue waited on Treasury estimates to be submitted today. Harrison predicted yields would not fall far short of Senate corporation tax estimates, which were $89,000,000 in exces of the House bill.

No enthusiastic jubilation was shown by any of the conferees after the meeting broke up. Chairman Robert L. Doughton, of the House conferees, said he was "pleased" with the settlement. Representative Fred Vinson (Democrat), of Kentucky, grinned his assent. Vinson has been appointed by the President and confirmed by the Senate to the Court of Appeals for the District, but has refused to take his seat until the tax controversy was settled.

Should Aid Business.

Senator Harrison told reporters he would have preferred the Senate's flat 18 per cent tax on corporate income to the 16½ to 19 per cent undivided profits tax. But he said the latter is a vast improvement over present law and the original House bill, and should lend encouragement to business. He said the capital gains tax compromise "should give great impetus to business."

A sharp fight against the undivided profits tax concession was put up by Senator Arthur H. Vandenberg (Republican), of Michigan, but he was outvoted. Twice he left the conference after vote reverses. Once he retired to the restaurant to eat while his colleagues fasted.

One Senate conferee, Senator William H. King (Democrat), of Utah, said the compromise had left only a "shadow" of the undivided profits tax, "and after two years even the shadow will be dead."

An approaching agreement was apparent to reporters as the conference dragged on long past the lunch hour without a break. Once House and Senate managers separated for a half hour, the House group gathering in the adjoining Sergeant-at-Arms office to debate a disputed point.

Impasse Thwarted.

Senators David I. Walsh, of Massachusetts, and Walter F. George, of Georgia, Senate Democratic conferees, in a joint statement said the compromise "was reached because of a determination to prevent a complete impasse which would have prevented the substitution of the many improvements and benefits contained in either the House or the Senate bill, over the present objectionable law."

"The conferees were unanimous," said Walsh and George, "in their belief that it would be unfortunate if no tax legislation of a remedial character were enacted during the present session of Congress."

The two Senators said the 16½ to 19 per cent undivided profits tax spread is "very much more advantageous" than provisions of the House bill and predicted the capital gains tax compromise "will undoubtedly be applauded by the business interests of the country."

"Though the compromise does not meet our views in all particulars," they said, "yet the limitation of time prevents the principle from becoming permanent and requires the next Congress to treat this issue independently of any other tax principle or issue and to declare a definite policy." Walsh and George called the capital gains tax agreement "a complete triumph for the principles maintained by the Senate."

Limitation of the profits tax principle operation to two years they said "will permit the country to pass upon this question in the next election of members of Congress."

Tax Relief Provided.

In treatment of corporations earning less than $25,000 annually, the conferees retained provisions of the House bill and "notch" provisions of the House measure providing intermediate relief for companies on the $25,000 borderline.

Companies in the less than $25,000 group would be completely exempt from the profits tax principle. They would be taxed a flat 12½ per cent on the first $5,000 of earnings, 14 per cent on the next $15,000, and 16 per cent on the next $5,000.

House conferees (and some Senate conferees agreed with them) believed these provisions were more favorable to the run of small business concerns than the Senate bill, which would have allowed companies making less than $25,000 a tax deduction equal to 10 per cent of the difference between their actual income and $25,000.

Under the Senate bill, companies earning less than $2,272 would have been completely freed from taxes, while small concerns earning over $6,000 would have paid a greater tax than under the House bill.

The new 16½ to 19 per cent undivided profits tax on companies earning over $25,000 has a stepdown feature that reduces the rate of tax by one-fourth of 1 per cent for every 10 per cent of dividends distributed.

Thus the compromise undivided profits tax principle as it affects large corporations will operate with a 16½ per cent minimum tax and a 19 per cent maximum levy, depending on the amount of profits a corporation withholds from its shareholders.

The following table will illustrate:

Percentage of earnings retained.	Rate of tax. Per cent.
100	19
90	18¾
80	18½
70	18¼
60	18
50	17¾
40	17½
30	17¼
20	17
10	16¾
0	16½

Tax Relief Provided.

In treatment of corporations earning less than $25,000 annually, the conferees retained provisions of the House bill and "notch" provisions of the House measure providing intermediate relief for companies on the $25,000 borderline.

Companies in the less than $25,000 group would be completely exempt from the profits tax principle. They would be taxed a flat 12½ per cent on the first $5,000 of earnings, 14 per cent on the next $15,000, and 16 per cent on the next $5,000.

House conferees (and some Senate conferees agreed with them) believed these provisions were more favorable to the run of small business concerns than the Senate bill, which would have allowed companies making less than $25,000 a tax deduction equal to 10 per cent of the difference between their actual income and $25,000.

Under the Senate bill, companies earning less than $2,272 would have been completely freed from taxes, while small concerns earning over $6,000 would have paid a greater tax than under the House bill.

The new 16½ to 19 per cent undivided profits tax on companies earning over $25,000 has a stepdown feature that reduces the rate of tax by one-fourth of 1 per cent for every 10 per cent of dividends distributed.

Thus the compromise undivided profits tax principle as it affects large corporations will operate with a 16½ per cent minimum tax and a 19 per cent maximum levy, depending on the amount of profits a corporation withholds from its shareholders.

The following table will illustrate:

Percentage of earnings retained.	Rate of tax. Per cent.
100	19
90	18¾
80	18½
70	18¼
60	18
50	17¾
40	17½
30	17¼
20	17
10	16¾
0	16½

Tax Relief Provided.

In treatment of corporations earning less than $25,000 annually, the conferees retained provisions of the House bill and "notch" provisions of the House measure providing intermediate relief for companies on the $25,000 borderline.

Companies in the less than $25,000 group would be completely exempt from the profits tax principle. They would be taxed a flat 12½ per cent on the first $5,000 of earnings, 14 per cent on the next $15,000, and 16 per cent on the next $5,000.

A quick-witted jeweler saved diamonds valued at $5,000 last night after a bandit had entered his store at 1104 Fourteenth street northwest and robbed him of $140 in cash while hundreds passed outside.

The jeweler, Jacob Slavin, was preparing to close his shop when a 25-year-old colored man entered, displayed a gun and asked for the money in the safe. Slavin handed it over and was told by the bandit to reach into the front window and "hand over the diamonds."

Slavin reached over the window and, as he did so, lunged forward to fall inside, at the same time screaming for help. The bandit, frightened, ran from the store and disappeared in the crowd. The jeweler said the man had been in the store only Thursday to sell a watch, later found to have been stolen.

Traders Match Skill.

Two wily "hoss traders" faced each other across the conference table in yesterday's settlement—Senator Harrison, who has an unsurpassed reputation for legislative bargaining, and Representative Doughton, whose dogged determination has won many a battle for the House.

Both had asserted they would never yield on their opposite views of the profits tax. But a swap involving conference acceptance of the House profits tax principle coupled with Senate capital gains tax provisions had long been rumored.

A compromise along these lines might have been reached before yesterday had not the President a week ago written a letter indorsing House provisions on both levies and asserting Senate proposals struck at the fundamental principles of American taxation. The letter was resented by Senate conferees who stubbornly declined to discuss anything short of profits tax repeal, voted by the Senate. Harrison's position apparently was strengthened Wednesday when the Senate committee investigating unemployment and relief recommended complete repeal of the levy and sharp modification of the capital gains tax.

Yesterday's surprise settlement came in the face of Harrison's assertion on Thursday that today's conference would be brief and the profits tax would be the "last thing" the Senate would yield on. At both Senate and House hearings, business witnesses put up a united front against the profits tax principle. Several business representatives said they would willingly pay a higher tax involved in the Senate's flat 18 per cent rate than submit to a tax based on dividend distribution.

DRAFTING
MATERIALS
MUTH 710 13 T.H. N.W.

CALIFORNIA WINES

A famous make of California Wines offers Port, Sherry, Muscatel, Tokay, Burgundy Claret, 19 to 21% Alcohol by Vol. Bottled by Migliorelli Bros., Baltimore, Md.

4 for 99c, 24-oz. Size
Acker, Merrall, Condit Co.
15th & G N.W. ME. 1171
Opposite Treasury

Star Flies Tree to Roosevelts

Underwood & Underwood.

Patricia Ellis, screen star, is shown as she arrived at the airport yesterday with an orange tree for the White House greenhouses. The tree is a pedigreed scion of California's first navel orange tree imported a half century ago.

WPA to Study Charge Guffey Used Coercion

Penn

Continued from Page 1.

Democratic nomination for Governor.

Informed of Kelly's request for an F. B. I. investigation, Guffey snapped, "Let him have them do it. Evidently, from the way Mr. Kelly is squealing, he must have some splinters between his toes."

The Senator said the present WPA organization was set up by Edward N. Jones and David L. Lawrence, Democratic State chairman. Jones, a Guffey lieutenant, resigned. The present State administrator is J. Banks Hudson.

"I never knew J. Banks Hudson until he was brought to Harrisburg," said Guffey. "I don't know anybody in the counties personally. I haven't communicated with anybody."

Many Charges Made.

Philadelphia, April 22 (AP).—A call for an investigation by G-men rose today above a cross-fire of charges in the Democratic factional fight of Pennsylvania's primary election campaign.

John B. Kelly, chairman of the Philadelphia Democratic organization, accused Senator Joseph F. Guffey of political coercion among WPA workers in Pennsylvania. Kelly asked President Roosevelt for an inquiry by the Federal Bureau of Investigation, so that "facts may be ascertained and prosecutions instituted."

The appeal to the President topped a day high-lighted also by these developments:

Attorney General Charles J. Margiotti, candidate for the Democratic gubernatorial nomination, made ready to investigate the State Authority, which is spending $65,000,000 on new State construction.

Gov. George H. Earle, campaigning for the Democratic nomination for the United States Senate at the May 17 primary, declined comment on the investigation—which was asked by his opponent, Mayor S. Davis Wilson, of Philadelphia. At Harrisburg, however, Earle's office announced State police stood ready to help.

Loan Charges Made.

In his telegram to the President, Kelly asserted:

"I have undeniable evidence that Senator Guffey is coercing WPA workers, something that was never permitted by you in your campaigns, through his publicity director, Edward N. Jones, former (State) WPA administrator."

Guffey is supporting Lieut. Gov. Thomas Kennedy for Governor—Kennedy having been advanced by his old friend, John L. Lewis, C. I. O. chief. Philadelphia's Mayor Wilson, although elected to his present office as a Republican, is on the C. I. O.-Guffey Democratic ticket for Senator.

Mayor Wilson has demanded an "explanation" of loans Governor Earle received from Matthew H. McCloskey, Philadelphia contractor and Democratic leader.

The Governor replied that McCloskey—a personal friend—loaned him money in 1935 and 1936 and that all but $8,000 had been repaid.

Meanwhile, it was announced at Harrisburg today that McCloskey's company has submitted the low bid of $3,362,000 for a new industrial school for boys.

Mrs. Presley M. Taylor Files Suit for Divorce

Philadelphia, April 21 (AP).—Mrs. Presley Morgan Taylor, the former Constance Gardner, granddaughter of the late Senator Henry Cabot Lodge, of Massachusetts, sued today to divorce her third husband.

Vacation-Bound Teller Falls Dead

With his vacation check in his hand, William L. Alexander, 67, teller in cash vault of the Treasury Department, fell dead there yesterday.

Officials said they understood Alexander, who had been in failing health, had come to cash his check before taking a much-needed rest. He collapsed not far from the basement cash room of the Treasury. Alexander, who lived at 1424 Varnum street northwest, entered the service of the Treasury in 1901.

"Arthritis Stiffens My Joints"

the letter says . . . "for I am suffering the torments of acidity." Don't allow aches and pains to settle in your very bones. Drink the natural, alkaline water that doctors have prescribed for 75 years. Let us send you a case. Telephone ME. 1062.

MOUNTAIN VALLEY MINERAL WATER
From HOT SPRINGS, ARK.
1405 K St. N.W. Phone ME. 1062.

OLD GERMAN and OLD HEIDLBERG
BEER $1.39
(Contents only) 24 bottles. CASE
Brewed and Bottled in Pennsylvania
LESSNER'S LIQUORS
1448 New York Ave. in the Wash. Bldg.
Prompt Delivery—NA. 2778

CLARK'S STRAIGHT
MONOGRAM RYE
NOW 3 YEARS OLD
$1.69 quart
CLARK'S 705 14th NA. 5200-5201

Liggett's DRUG STORES
Prompt Delivery Service
PHONE NORTH 1773

3 YEAR OLD
Special Reserve "44"
STRAIGHT RYE
$1.69 Quart
TOKAY, INC.
417 11th St. N.W. District 2243

SERVICE Special!
PREPARE YOUR CAR FOR SUMMER DRIVING
SPRING SPECIAL!
- Complete Motor Tune-up.
- General Chassis Tightening.
- Bleed and Adjust Brakes.
- Repack Front Wheels.
- Flush Radiator.

SPECIAL PRICE..... $9.95
Reg. Price.....$12.25
OURISMAN CHEVROLET
618-618 H St. N.E.

That reminds me, I think I'll jump off here and get my tickets now for the 5th National Folk Festival

Don't delay getting your tickets to the Fifth National Folk Festival — sponsored by Washington Post Folk Festival Association to be held in Constitution Hall on May 6, 7 and 8. See 'Native America.' See square dances, Mexican dances, cowboy dances, and Indian dances. Hear coal miners, Dunkards, lumberjacks and Spaniards sing their ballads and folk songs. Matinees: 50c and 75c (Boxes, $1). Evenings: 50c, 75c, $1 (Boxes, $2). Tickets on sale in Washington Post Building. Write—or phone NAtional 4200.

Madrid Units Slow Franco's Coast Advance

Insurgents Sink Militia Fleet, Take Many Prisoners.

By the United Press.

Hendaye, France, April 22.—Gen. Franco's drive to extend his foothold along the Mediterranean east coast was slowed tonight, frontier advices said, by heavily reinforced loyalist brigades shifted from the Madrid fronts.

However, the Spanish insurgent navy today sank a fleet of fishing boats in the Mediterranean off Vinaroz carrying detachments of loyalist militiamen southward to the Castellon fighting zone, insurgent headquarters at Salamanca announced.

Franco's navy, stringing a blockade along the east coast, was said to have encountered the fishing vessels off Vinaroz in the center of the 47-mile coastal strip captured by the insurgents to cut loyalist Spain in half.

Militiamen Saved.

The militiamen aboard the ships were taken off before the boats were sunk. They were described as recruits of the General Workers Union and the National Labor Federation, being transported southward from Tarragona, loyalist seaport 55 miles south of Barcelona.

Franco's Salamanca headquarters said that "large numbers" of the loyalist troops were taken aboard the insurgent warships and disarmed.

Salamanca's reports of the capture followed an announcement in Barcelona that violent battles between loyalist warships, aided by planes, and "Italian-type" submarines of the insurgents were occurring in the Mediterranean.

Loyalist and insurgent dispatches told of bitter fighting in the Castellon zone, 47 miles south of the besieged loyalist stronghold of Tortosa, where a double-pronted insurgent assault on the Albocaceralcala de Chivert highway appeared to have been stalled.

The loyalists from the southern sector of dismembered government Spain, under Gen. Jose Miaja, fought in defense of the highway to protect their communications to Valencia and prevent Franco from cutting off Madrid's base of supplies along the seaboard.

The loyalist government at Barcelona drafted nearly 100,000 civilians to build fortifications along the "Negrin line" of last defense east of the Ebro and Segre rivers.

Behind the line, named in honor of Premier Juan Negrin, will be massed 320,000 troops and Catalonia's schoolboy recruits of 18 years of age who have been summoned for army service. Thus, every able-bodied Catalan from 18 to 45 will be in the last-stand defense.

Along the highway from Tortosa to Vinaroz, insurgents reported the capture of Ulldecona, in a "mop-up" of scattered loyalist brigades in the Sierra Montsia hills.

The town had been an obstacle in Franco's occupation of the Ebro Delta and the consolidation of his forces for a final assault on Tortosa.

Insurgent radio dispatches reported that Gen. Miaja narrowly escaped capture when the insurgents took Ulldecona.

Miaja, on the Castellon front to inspire his troops, was said to have left Ulldecona only a few minutes before his troops were forced to flee.

More than 8,000 loyalist troops, including some units of the international brigades, still were trapped and cut off from their bases in the upper Cinca Valley and in the mountains south of the Ebro between Tortosa and Morella, where 5,500 loyalist prisoners have been taken by the insurgents in the last ten days.

Britain-Australia Flight Mark Set

Lympne, England, April 22 (AP).—H. F. Broadbent, Australian aviator, today clipped 13 hours and 54 minutes off the Australia to England solo flight record established by Jean Batten, New Zealand woman flier.

Broadbent landed at Lympne at 10:53 p. m., British time (4:52 p. m., Eastern Standard Time), 5 days 5 hours and 22 minutes after leaving Darwin.

Dionne Reunion Held Aim of Suit

Ottawa, April 22 (Canadian Press).—Reunion of the Dionne quintuplets with their family was said today by Henri St. Jacques, attorney for Oliva Dionne, to be the motive behind his request for a judicial investigation of their guardianship.

Gordon Conant, attorney general of Ontario, said he would take no action on Dionne's request for an investigation until he had studied a recent report by Percy D. Wilson, official guardian of minor children in Ontario.

Wilson is on the board of guardians along with Dr. Dafoe, Dionne and Judge J. A. Valin, of North Bay, Ontario.

Arrests in Tunisia Now Total 1,000

Paris, April 22 (AP).—French troops and police continued wholesale arrests today in Tunisia, French North African protectorate, in an effort to crush the Neodestour organization of nationalist natives.

At least 1,000 persons have been arrested since rioting, in which 13 persons were killed, broke out April 10. There were 114 arrests reported yesterday.

Earl of Clarendon Made King's Lord Chamberlain

London, April 22 (AP).—King George today appointed the Earl of Clarendon to succeed the Earl of Cromer as Lord Chamberlain, most important post in the King's household.

Josephus Daniels Flies Here To Mark His Golden Wedding

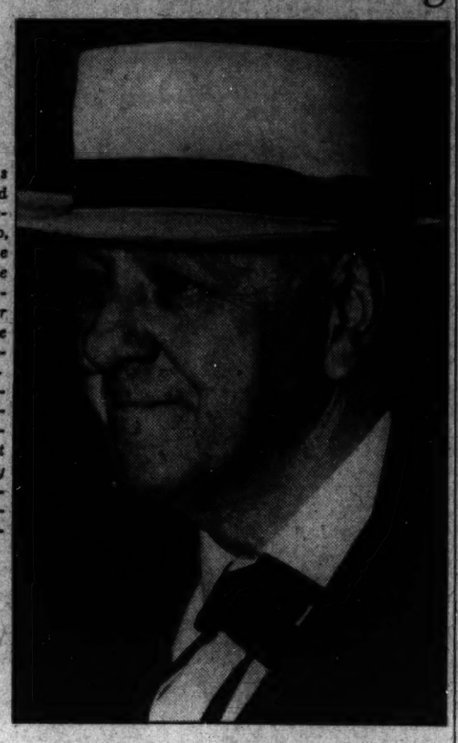

Josephus Daniels, United States Ambassador to Mexico, is shown as he arrived at the airport yesterday, in a jocular mood. He dodged questions on Mexico's expropriation of foreign-owned oil properties, but talked willingly about his approaching golden wedding anniversary.

'I've Come Home to Be Married,' Mexican Ambassador Replies to Questions About Oil Expropriation; He'll Attend A. P. Dinner.

Josephus Daniels, Ambassador to Mexico, arrived at Washington Airport yesterday with little to say about the expropriation of American oil interests but plenty to say about his approaching golden wedding.

The jocular 75-year-old newspaper editor and former Secretary of the Navy obligingly waved his pre-season Panama hat for the cameramen as he descended from his plane.

But for the reporters gathered to greet him, about all he would say was, "I've come home to be married." He referred all questions of United States policy in Mexico to Secretary Hull.

"I can say that any differences which may arise between this country and Mexico—understand, I'm not referring to what you are asking about—will be settled peacefully," he volunteered.

Daniels said he was on his way to New York to join in the Associated Press anniversary dinner on Monday. He is one of the founders of the Associated Press.

He said he would return to Washington next week on his way to Raleigh, N. C., where he would join his wife to celebrate their fiftieth wedding anniversary on May 2.

Ambassador Daniels was met at the airport by his son and daughter-in-law, Dr. and Mrs. Worth Daniels.

Gov. La Follette Calls Liberals To Conference

Forerunner of Third Party Seen in Rally Set for Thursday in Madison.

By the Associated Press.

Madison, Wis., April 22.—Gov. Philip F. La Follette tonight issued a call for a meeting of liberals in Madison next Thursday night which may be the forerunner of a national third party.

The Governor announced the meeting in the last of four radio speeches in which he called for organized public action to rout the depression, and for the third time assailed the trend of the Roosevelt Administration's recovery policies.

La Follette said he had invited between 3,000 and 4,000 persons with whom he had talked in the last three months.

Third Party Talk Rife.

At a press conference, the Governor said he expected the attendance would be mainly from the Midwest, but there might be others from Eastern States, including New York. He refused to divulge any names.

The Governor was noncommittal on whether he would seek a fourth term or run for the United States Senate. Possibility of a third party in 1940 led observers to speculate whther he might retire from office and devote his time to new party organization work.

La Follette praised the "brilliant leadership" of the Roosevelt Administration for showing the necessity for organized work, but said

"Instead of organized action to produce more, the main line has been organized action to produce less—on the one hand a policy of restricting production on the farm and in the factory, and on the other hand keeping millions of people out of production through relief, doles and made-work."

Notes Plight of Rails.

He did not disclose full details of his own plans for "wealth-creating work" but asked and answered this question:

"Why don't railroads modernize themselves? Because they are plastered from cellar to garret with mortgages—with bonds representing values that have largely disappeared. A government that saw the problem and had the courage to act could cut through the red tape in a few months.

"First, require an egineering survey (not a banker's, but an engineer's) to determine what is needed to give our country the most efficient transportation system in the world. Next, order that it be done. Then, a judicial proceeding permitting the new capital financing it to step in ahead of the old bonds.

"Thus we would put three or four billion dollars of idle capital to work, create millions of new jobs, and when done we would have something real to show for our money."

Italo-French Talks On Harmony Start

Rome, April 22 (U.P.).—Foreign Minister Count Galeazzo Ciano and the French charge d'affaires, Jules F. Blondel, today "struck at the core" of long-standing differences in a half-hour talk starting formal negotiations on an Italo-French friendship pact.

The conversation was curtailed by arrival at Littorio Airport of a British military plane bringing British War Minister Leslie Hore-Belisha to Rome for a public demonstration of the new accord uniting London and Rome after three years of estrangement.

Chinese Fleeing Entire Sector Above Suchow

Japan

Continued from Page 1.

peak which they described as "the front door to Yihsien."

The main Chinese column swung from the eastward toward a peak which overlooks the northeastern part of Yihsien, while the Chinese center, composed of three divisions under Gen. Sun Lien-chung, held the main road blocking an attack of Japanese tanks with their new German antitank guns.

Guns Box Chinese.

The Chinese were holding three of the four hilltops guarding the city but the fourth peak, the real key, remained in the hands of the Japanese.

The Japanese reinforcements began coming up in strength at dusk and a series of artillery battles developed with the Japanese fire increasing in intensity. Batteries concealed behind a hill cut the road to the west of Yihsien and boxed the Chinese regiments there.

Then a new Japanese barrage started from the west, east and south, centering on strong Chinese positions in a village called Tungshan-ku.

The Chinese were evacuating this position when I left but were leaving rear guard units, with machine guns, in earthen redoubts in the fields.

To Stay to Death.

I talked with one unit in a village south of Yihsien. The commander said his orders were to cover the retreat and that he would stay as long as he had any men.

Farther south I came on another Chinese column still attacking a Japanese position on a hilltop. The commander said he had no orders to retreat. His men had taken the first two levels of the hill and were attempting to get at a detachment of Japanese on a Rocky shelf about 100 yards nearer the peak. The Japanese were barricaded behind stone redoubts.

The Chinese had a number of batteries of artillery, but could not shell the position because of its high angle. They said they had been attacking it each night for several days but had been repulsed each time by Japanese hand grenades and machine gun fire.

Chinese Dead Litter Hill.

Chinese dead were scattered all over the slope.

When I finally reached Gen. Li's headquarters he admitted the whole Yihsien sector was being evacuated. He said that a column of 5,000 Japanese, advancing behind mechanized artillery, broke through the Chinese east flank.

By 1 p. m. Thursday the Japanese advance was assuming the proportions of a general attack. Their heavy artillery was roaring constantly on a 22-mile line between Yihsien and Taierchwang, following their occupation of all the strategic hilltop positions.

A Chinese effort to encircle the batteries, carried out by picked units from the commands of Gens. Sun Lien-chung, Yu Hsueh-chung, Pang Ping-hsun and Tank En-poi was broken up by murderous fire from mechanized Japanese units advancing along every road.

Chinese to Float Loan

[At Hankow, temporary Chinese capital, the Chinese Ministry of Finance announced it would float a national defense loan of 500,000,000 Chinese dollars—about $139,0000,000—on May 1, the Associated Press reported. After the outbreak of the war the Chinese Government floated a war loan of half a billion Chinese dollars. On October 11 it was announced that the loan had been over half subscribed.—Editor's note.]

Japan Pays U.S. $2,214,007 to End Panay Case

Claims Satisfied In Full; Over Half Goes to Oil Company.

By the Associated Press.

Tokyo, April 22.—One of the gravest international incidents of the Chinese-Japanese war, the sinking of the United States gunboat Panay, was closed officially today when Japan gave the United States a check for $2,214,007.36.

The check, handed to Eugene H. Dooman, counselor of the American embassy, by Seijiro Yoshizawa, director of the bureau of American affairs, paid in full the claims submitted by the United States a month ago today.

(Other demands made by the United States after the Panay and three Standard Oil vessels were bombed in the Yangtze River December 12 already had been settled. Japan accepted full responsibility for the incident and assured the United States the men responsible for the attack had been punished.)

Today's payment covered loss of the Panay and the Standard Oil vessels, compensation for the death of two of the Panay's crew and the captain of one of the Standard Oil boats, compensation for injury to 74 persons aboard the vessels, and loss of personal effects and ship's equipment. The United States did not ask for punitive damages.

The foreign office itemization of the payment showed the Standard Vacuum Oil Co. will receive $1,287,942—more than half of the total. Other large items included $268,337.35 for death and personal injury, $45,572.87 for loss of the Panay and $97,766.48 for loss of ship's equipment and supplies.

Plan to Give Up Post by October Is Denied by McNutt

Manila, April 22 (AP).—Paul V. McNutt, United States High Commissioner to the Philippines, today denied reports he would resign and return to the United States before October 1.

"I told President Roosevelt I would remain in the Philippines as long as necessary," McNutt said, "and if any emergency arose I would take care of it."

Specifically the commissioner denied the statement in Washington of Chairman Snyder (Democrat), Pennsylvania, that McNutt recently told an Appropriations sub-committee he would be back in the United States before October.

Frenchman With Clew To Nameless Hero Dies

Paris, April 22 (U.P.).—Maj. Louis Le Spinasse, 70, the only man who had a clew to the identity of France's Unknown Soldier or knew from what battlefield the body was taken to rest beneath the Arc de Triomphe, died last night at his home in Pau.

In 1920, Le Spinasse was placed in command of a guard over eight coffins, one of which was to be chosen as that of the anonymous national hero. He alone knew the origin of each body.

Nazis Soften, Allowing Niemoeller Communion

Berlin, April 22 (AP).—The Rev. Martin Niemoeller, Protestant pastor, according to information just received by his congregation, was permitted to take the Lord's Supper a few days ago in his cell in Sachsenhausen concentration camp near Oranienburg, where he is in "protective custody." He is permitted to read Adolf Hitler's personal organ, the daily Voelkischer Beobachter, the Nazi illustrated weekly, Illustrierte Beobachter, and occasionally a few books.

Britain, Ireland Reach Accord On 'Highspots'

De Valera's Dream of United Isle Believed Defeated in London.

By the Associated Press.

London, April 22.—Britain and Ireland today reached an agreement on long-standing differences.

Details were withheld by the dominions office which announced conclusion of the accord after three months of negotiations headed by Britain's Prime Minister Chamberlain and Prime Minister Eamon De Valera of Ireland.

De Valera will return to London to sign the document Monday.

Observers believed the agreement covered only the highspots and that many important matters were left for subsequent solution.

But the fact De Valera shelved his bitter feud with the United Kingdom to reach the agreement made it the most important development in their relations since the partition of all Ireland in 1922.

It was regarded certain that De Valera had been frustrated in his dream for a united Ireland, at least for the present.

Selection of Protestant Dr. Douglas Hyde as presidential candidate of Ireland's two largest political parties in the May 31 election was interpreted as a gesture toward separated northern Ireland where Protestants are in the majority.

Dr. Hyde's election became a certainty when Alfred (Alfie) Byrne, Dublin's lord mayor, decided to abandon his plans to run as an independent candidate.

$232,969,029 Is Given In U. S. Cotton Loans

By the Associated Press.

The Commodity Credit Corporation reported yesterday loans totaling $232,969,029 on 5,332,809 bales of cotton through April 21. This included loans of 6,343,528 on 151,508 bales, which had been paid and the cotton released.

WOODWARD & LOTHROP

Be Gay at Play

Nothing is too dashing, too delightfully gay for play. Dress the part, blithely, with an eye toward figure-flattery—found in our sprightly Sports Clothes. Misses' sizes.

SPORTSWEAR, THIRD FLOOR

Striped Cotton Dirndl, riotous with color. Matching 'kerchief for your curls. Complete. $7.95

The American Golfer—cool, comfortable cotton classic. Sizes 12 to 44. $6.50

Stunning Striped Sheer Wool Slacks and Bolero with cotton jersey beneath. Bolero, $3.95; Slacks, $6.50; Jersey, $2.

Dunce Cap with flattering, floppy brim (rayon satin with rough straw). $2

Fascinating Cotton Terra Cloth in sparkling mineral colors. Shirt, $2; Shorts, $1.65; Slacks, $3.

White Cotton Pique "Long" Shorts" are correct and ideally comfortable for tennis. $3.95

WOODWARD & LOTHROP
THE MEN'S STORE—SECOND FLOOR

Men who want the satisfaction of well-groomed individuality in their clothes, get it in our

Custom-Tailored Suits, $62.50 up

We put in an extra pocket, check the placement of buttons, snugly fit the collar, and streamline the belt-line . . . little things . . . that are constant sources of pleasure to you. Give us some of your time and we will give you a suit that looks like you and wears handsomely for a long time. We will build a suit any way you want it . . . with all the conveniences you want, and still keep it superbly comfortable and good looking. Come in and select from handsome new Spring fabrics that are sure to please you.

Smart, Comfortable, Long-Wearing

Johnston & Murphy Shoes, $12.50

Quality construction, time tested and proven, assures you that their striking good looks and unusual comfort will last for years. Stop in today at our new shoe lounge and learn the value and economy of fine quality shoes.

The Washington Post

Registered in U. S. Patent Office.

An Independent Newspaper.
(Published every day in the year.)

Eugene Meyer, Publisher.
Floyd R. Harrison, Comptroller.

The Associated Press is entitled exclusively to use for republication of all news dispatches credited to it or not otherwise credited in this paper and local news of spontaneous origin published herein. Rights of republication of all other matter herein are also reserved.

New York Office ..... 270 Madison Avenue
Chicago Office ..... 360 North Michigan Avenue

DELIVERED IN WASHINGTON

Daily, Sunday, 1 yr.	$7.80	Daily, Sunday, 1 week	15c
Daily only, 1 yr.	5.20	Daily only, 1 week	10c
Sunday only, 1 yr.	2.60	Sunday only, per copy	5c

BY MAIL—MARYLAND, VIRGINIA, WEST VIRGINIA AND NORTH CAROLINA

Daily and Sunday		Sunday Only		Daily Only	
One year	$9.00	One year	$4.00	One year	$6.00
Six months	4.60	Six months	2.00	Six months	3.50
One month	.85	One month	.40c	One month	.60c

OTHER STATES, MEXICO AND CANADA

Daily and Sunday		Sunday Only		Daily Only	
One year	$11.00	One year	$4.00	One year	$7.50
Six months	6.00	Six months	2.50	Six months	4.00
One month	1.00	One month	.45c	One month	70c

All Subscriptions by Mail Payable in Advance.

Entered at the Postoffice, Washington, D. C., as second-class mail matter

TELEPHONE NATIONAL 4200.

Saturday, April 23, 1938.

A Big Responsibility.

The poll to be conducted in Washington a week from today has aroused more enthusiasm over suffrage for the District than any event in recent years. A large number of civic organizations have joined in the movement. Several legislators on Capitol Hill have interested themselves in the campaign, and there seems to be a good chance that a representative vote will be cast.

It is not to be supposed that an unofficial poll of this sort will bring forth a conclusive answer to the question of what type of government Washingtonians want. But there is every promise that it will reflect the general trend of thought. Citizens therefore ought to take advantage of this opportunity to record their views whether they favor national representation for the District, a local government elected by the people or continuation of the present regime in modified form.

Not much has been heard from the opponents of suffrage. Every Washingtonian must be aware of the fact, however, that a number of intelligent citizens prefer the present set-up in spite of its obvious shortcomings. Leaders of this group might well come out with their arguments. Full and free public debate is the first step toward improvement of conditions which a very large percentage of the people regard as unsatisfactory.

Next Saturday's poll is sponsored by the Citizens' Conference on District Suffrage, representing numerous organizations properly eager to secure a large affirmative vote. That fact need not call into question the results of the poll. But it does put an obligation upon the Citizens' Conference to be scrupulously fair in its conduct of the poll. This group of civic-minded Washingtonians has voluntarily assumed a heavy responsibility. The success of their venture will depend in large measure upon the objectivity with which it is directed.

Some fear has been expressed that, since no registration is required for participation, some individuals may vote in more than one district. That abuse might be practiced by opponents as well as proponents of suffrage. It does not appear likely, however, that any substantial number of citizens would attempt so cheap a practice, particularly since only an expression of opinion is sought.

The biggest task of the sponsors will be to induce citizens to visit one polling place. Yet every precaution that can be taken to keep the poll above question of bias or abuse will enhance its usefulness.

"Dear Little Branch."

The likelihood that the Catholic Gaels will unanimously choose an Anglo-Irish Protestant as the first president of their new republic may seem at first glance just another of those paradoxes that caused the late G. K. Chesterton to define the Irish as the people "that God made mad." But to anyone with the least acquaintance with twentieth century Irish history, and with the life and work of Douglas Hyde, the choice must seem beautifully consistent and appropriate.

In the 78 years of his life Dr. Hyde is said never once to have uttered any positive opinion about any political controversy—surely a reticence no Irishman, Catholic or Protestant, could have maintained save by the exercise of the most profound political genius. All the same, Dr. Hyde had probably played a greater part than any other living Irishman in arousing those emotions and purposes which have crystallized in the new Irish nation. He is perhaps the greatest modern scholar in the Irish language and its literature. His anthologies of the folk poetry of Connacht, his preservation of the poems of the famous Rafferty and other wandering poets, and most of all his part in the foundation of the Gaelic League for the propagation of the Irish tongue, have helped to reanimate a racial consciousness that at the end of the nineteenth century appeared almost extinct.

One by-product of the Gaelic revival was the so-called Irish literary renaissance. Another was the political movement which found its expression in Arthur Griffith's newspaper *Sinn Fein*. These words, meaning roughly "ourselves to ourselves," came presently to designate all the resurgent nationalist forces which were presently to create the Irish volunteers, the Eastern Rebellion, the resistance to World War conscription, the "troubles," the Treaty, the Civil War, the Saorstat and ultimately the new republic.

It would appear that under the new constitution the office of president is to be largely symbolic. If so, no more congruous symbol could be desired than the man whose greatest delight is to be called by a line from one of his own poems "An Craoibhin Aoibhinn"—"the dear little branch."

The Desterilization Process.

Current statements concerning the release and utilization of previously sterilized gold are confusing and mystifying to people unfamiliar with the complexities of our manipulated monetary and credit system. Since gold no longer circulates, and cannot be legally held even by the Federal Reserve banks, how can it possibly be released for spending? The answer, of course, is that the gold itself does not move from the vaults where it is stored. The first step taken to "release" or "desterilize" the gold which the Treasury acquired by borrowing and had set aside in an inactive fund, is to issue gold certificates against it and deposit them with the Federal Reserve banks. By such means, the Treasury increases its cash balances with the Reserve banks to an equal amount.

The last bank statement shows very clearly the changes resulting from "desterilization." During the week ended April 20, gold certificates held by the Federal Reserve banks increased approximately $1,400,000,000, while the Treasury's deposits rose from a mere $141,000,000 to a record total of more than $1,400,000,000. The fact that the increase in the Treasury's balance was not quite as great as the gain in gold certificates simply indicates that some spending of funds occurred during the week.

The second step in the "desterilization" process comes when the Treasury's deposits with the Reserve banks are drawn against or spent for various purposes. That is the only way in which gold can be "released." Even gold certificates are banned as a circulating medium although they are held by the Reserve banks as reserves in lieu of gold.

To put the released funds in circulation the Treasury may use them to meet current expenses, as it would other balances in its general fund or it may apply them to repayment of public debt. For the time being Secretary Morgenthau intends to use $50,000,000 of his "desterilized" funds each week to pay off one-half of the maturing issues of short-term Treasury bills, instead of renewing them as has been the practice. So long as this policy of debt retirement is followed, funds will be freed by payments to holders of bills, adding to the idle resources of the banks. Cash disbursements to meet current Government outlays will further increase the volume of excess reserves amounting to the huge total of $2,490,000,000 after recent reductions in reserve requirements.

By thus cutting down, if only temporarily, the amount of Government issues available for investment the pressure upon the banks to utilize their idle funds in other ways is increased. Prior to Secretary Morgenthau's Thursday announcement, the prospect of further additions to excess reserves stimulated demands for Government securities and resulted in Reserve bank sales of bonds to prevent an unduly rapid rise in prices. Thus, a rush to invest in Government issues is brought about by a program that gives rise to new fears for the stability of the Federal credit.

The explanation of this seeming paradox is simple. As a result of monetary and credit manipulation a great volume of unutilized funds has been placed at the disposal of the banks at a time when outlets for their employment in private industry are severely limited. Consequently, the banks have eagerly absorbed new issues of Government securities at abnormally low rates of interest, regarding them as the safest form of investment under present conditions, regardless of what the future may hold in store. So far efforts to force these idle reserves into more varied private channels have failed. Now the screws have been turned some more by simultaneously adding to the amount of excess reserves and cutting down the amount of weekly Treasury bill offerings.

The foundation for an enlarged spending-borrowing program has certainly been extended by the new program. It remains to be seen whether the banks will be persuaded to expand their loans for non-governmental purposes.

Senator Wheeler's Task.

As chairman of the Senate Interstate Commerce Committee Senator Wheeler faces the most responsible and difficult task of devising some form of legislative relief for the railroads. His work will be the harder because of the lack of Administration advice and guidance—an omission especially conspicuous in view of the pressing nature of the emergency confronting the roads. The Splawn report, devoted chiefly to a discussion of long-range plans, is also of little use, as Senator Wheeler thinks it would be impossible to pass permanent legislation of the type recommended at the present session of Congress.

Senator Wheeler himself does not favor loans to keep roads out of bankruptcy, unless there is reasonable hope that temporary assistance will tide them over until business improves. His evident preoccupation with the problem of finding employment for railway labor let out or laid off in recent months is a tacit acknowledgment that the problem of wages and labor costs calls for immediate attention. He is said to be considering a suggestion that the Government should meet the labor costs on maintenance work in order to provide employment for furloughed workers.

Such a plan, however, would not satisfy the pressing need for reductions in operating expenses, except as it resulted in shifting men now employed from private to public pay rolls. The need for reductions in labor costs through cuts in rates of pay, changes in working rules, or by both methods, has been quite clearly shown and virtually conceded to be essential by the Splawn committee. Yet Senator Wheeler, said to sympathize with the brotherhoods' opposition to pay cuts, has so far avoided discussion of the subject.

It is to be hoped that this cautious avoidance of a subject that is politically dangerous does not mean that any consideration of wage reductions as part of a program of emergency relief is necessarily banned. While these are matters that primarily concern the railway managements and the unions, and do not require legislative action, the scope, character and effectiveness of any legislative plan will necessarily be affected by the wage policies followed.

In The Ninth Long Year.

"Bread and butter," wrote former Gov. Landon in the speech delivered for him at Topeka yesterday, "is more realistic when you're hungry than the Constitution."

The homely aphorism is not subject to challenge. When men are starving they do not stop to consider whether democracy or dictatorship is theoretically the more desirable. They act, blindly and instinctively, to secure that form of rule which promises them the elemental satisfactions required by life. To criticize the wisdom of such actions is meaningless when it is not smug. For, as Mr. Landon says, "a desperate people will always accept the man on horseback."

Undoubtedly President Roosevelt realizes this as clearly as his opponent in the 1936 election. And an easy, superficial, unimaginative way to postpone current difficulties is to resort to a spending program which seeks to stimulate production as well as to provide relief for all who are in need. But, as Mr. Landon points out, it is only storing up trouble to meet the problem of unemployment in this manner. Where, he asks, does a protracted inflationary program lead? And his irrefutable answer is that "disaster inevitably is the final result."

It was a pessimistic speech which the former Governor of Kansas prepared for the Optimist Club of Topeka. To many it may seem unduly pessimistic. Yet pessimism intended to dissipate a false sense of security is a healthy corrective to that blind optimism which pays no heed to the future. And of that grasshopper type of optimism too much is abroad today.

This is a wonderfully rich and resourceful country. Because generations of thrifty hard-working Americans have bequeathed an enormous heritage it is possible for us, their heirs, to be spendthrift in a way no other people could attempt to emulate. But few are so foolish as to believe that the inherited trust is inexhaustible. The President certainly knows better. In the famous economy message, of March 10, 1933, he pointed out that "for three long years the Federal Government has been on the road toward bankruptcy," adding that in this trend "the very stability of our Government itself is concerned."

None can fairly call Mr. Landon a Jeremiah for giving warning, in the present ninth long year of continuous deficit financing, as to the "rocks of loose fiscal policy" which concerned Mr. Roosevelt over five years ago. The danger to the national credit is now much greater than when the President assured the Nation that "the members of Congress and I are pledged to immediate economy." And the danger is the more serious just because many have forgotten those earlier warnings and have begun to assume that "this intoxicating hilarity of inflation" can go on forever.

Mr. Roosevelt has forgotten his economy pledges. It does not follow that Congress will be equally lighthearted in choosing the seductive downhill path as a rational way of escaping present difficulties. It is to Congress, and to the common-sense Americans whom Congress represents, that Mr. Landon addresses his plea for considering the spending program with clear vision. He does not exaggerate when he says that without courage of this variety "we're in for a smash in terms of bread and butter."

If we had as much to say as a tobacco auctioneer does, we'd get up earlier.

"Prosperity is ahead of us."—Henry Ford. And still increasing its lead, it seems.

Night in and night out, the best acting in radio studios is done by the hired applauders.

The reason the people of this country have so little time is because they're always in a hurry.

The older a person gets, the more discriminating he becomes, and the more he enjoys his own company.

A skinflint gets more pleasure out of saving a nickel than a spendthrift gets out of spending $5.

"T. B. Castellow, former Congressman, of Fort Gaines, Ga., is quitting farming to hunt lions."—Press report. Getting soft, eh?

It might be well to bear in mind that while "billion" and "million" are similar in sound their ratio is the same as that of a $10 bill and a penny.

"The defendant testified that he had no idea of why his wife shot at him with a rifle."—From a news story. Maybe she was trying to kill him.

NEWS ITEM:-
REMOVAL OF IRON FENCES ON PUBLIC PROPERTY ORDERED BY NAZIS TO BEAUTIFY REICH.

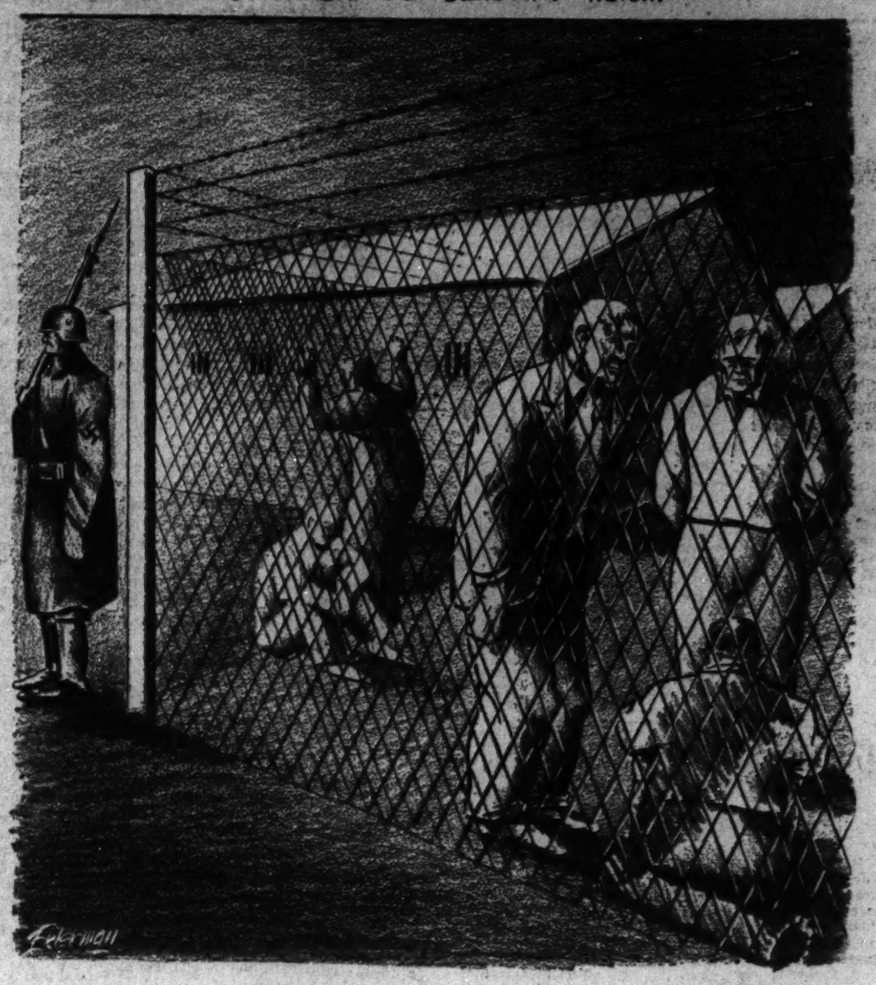

A Good Place To Begin.

Letters to the Editor

All communications must carry the writer's name and address, though pen names are permitted at the Editor's discretion. In fairness to other correspondents, brevity is requested. Letters are subject to condensation.

"Birth Of A Baby."

To the Editor of The Post—Sir: I have wondered if any women were concerned in the authorship of your editorial of April 14, "Birth of a Baby." Perhaps the writer considered it a question not in a "woman's sphere" of discussion. Judging from camera newsmen's work, frequent first page reports of stork activities, reports of lectures, etc., it is a question no longer assigned to a woman's "sphere." It just about leaves her without even the sphere to which men have always relegated her when they wanted to get her out of the way. For if that sphere doesn't belong to her, she has none of any kind.

You were quite right in finally deciding that such films as this association of men planned to exhibit were inadvisable. But it seemed out of place for editorial comment unless for the briefest kind of adverse dismissal, unargued. This frankness of which you speak is entirely at the expense of the reserves of one sex and participated in by the other. Of course no woman's life would ever be saved or even made more bearable by such films. But the incomes of the film producers would expand. And judging from the outside of shows previously given over to such purposes, the men would compose most of the audience.

Not only in regard to this editorial, but generally there is little sympathy extended to women in your columns except the editorial written with great feeling, concerning the wife-beater who was finally subjected to the prison-beater at Baltimore. While it is revolting to consider either capital or corporal punishment, after all this man received what he had given, many times, to a woman. And tempered with our feeling of condemnation for his wife's wish to be present, should be the contemplation of the savage state which a human being would reach, when repeatedly humiliated by blows.

I have known so many fine women. They're not all frivolous spenders, selfish and demanding. But it would save resentment against your columns to have them occasionally referred to. Don't you know any? You are fine on politics and news. Can't you do a little better about women? G. E. C.
Arlington, Va., April 20.

The Jefferson Memorial.

To the Editor of The Post—Sir: Anent the discussion of the Jefferson Memorial, I wish to indorse most heartily "A. E. A.'s" suggestion in The Post of April 21 that we forget the Tidal Basin location and all the bitterness and futile discussion it has engendered and put the memorial "across the river on the Mount Vernon boulevard, where it will stand out by itself, competing with nothing else, and be a joy to all."

I can imagine nothing more in harmony with the spirit of Jefferson than to put his memorial on his native soil, commanding a view of the majestic Potomac and the beautiful Capital of the Nation he served so well. WALTER H. BEAL.
Washington, April 21.

To the Editor of The Post—Sir: An educational institution should be Jefferson's memorial — a Federal university to conduct scientific work in law, administrative studies, in medicine and in literature. Selected graduates from the State universities should be brought to such a learned institute on scholarships. Washington would have what every national capital has—a great university connected with its libraries, laboratories and governmental departments.

As a part of this university there should be a college for the poor of this section who cannot afford the high tuition of private colleges. It should be like a State college. This would be a better memorial for Jefferson than a Greek tomb and it would aid the people whom he would serve. GLADYS ARTBEE.
Washington, April 19.

Reluctant Rebels.

To the Editor of The Post—Sir: Dr. Glenn Frank, generalissimo of the new Republicans, declares himself to be only a "reluctant rebel" against the New Deal. This reluctance indicates that he possesses a divided mind which impels him in two opposite directions at the same time. He is constrained to approve the many acknowledged good features of the New Deal while eschewing only those features which experience has proved to be unwise and unworkable. Thus the new Republican leadership tacitly stamps itself as an intellectual bankrupt, devoid of originality or constructive proposals to combat the economic and industrial philosophy presented by President Roosevelt.

The constructive policies of the Republican Party in the heyday of its glory and grandeur saved the Union, abolished slavery, rewrote the Constitution, laid the foundation for material prosperity and made the United States the greatest nation on the face of the earth. But now to witness the Grand Old Party standing impotently by expecting to profiteer upon its rival's mistakes is pathetic. It is disappointing and surprising to observe the progressive bloc of Western Republicans which promised to furnish progressive leadership for the party and for the Nation, now seemingly affected with paralysis. Senator Norris retains his courage and aggression only by bolting his party.

The new leadership of the Republican Party must bring forth a new program to supplant the New Deal by showing the people a more excellent way if it hopes for victory in the forthcoming Congressional and Presidential elections. Dr. Frank cannot hope to retrieve the lost fortunes of the Grand Old Party by the negative doctrine of the reluctant rebel. KELLY MILLER.
Washington, April 20.

Calls For Garner.

To the Editor of The Post—Sir: For six years the New Dealer has "planned it that way" and we now have as many, if not more unemployed "employables" than we had six years ago and the 1930-33 depression still is with us unliquidated in the form of an increased national debt.

What we need is a change in Administration. In England, France and other democratic countries the refusal of Congress to pass the awful "reorganization" bill, the court-packing bill and the mess of a so-called wage-hour bill would have resulted in the resignation of New Dealer No. 1. And that is what ought to happen here for the country's and the people's sake. Let Democrat Cactus Jack Garner take charge. REAL DEMOCRAT.
Washington, April 21.

Snake Bounty?

To the Editor of The Post—Sir: I believe if this Congress will pass a bounty of $1 each on the poison snakes for the entire United States that in a few years they will become almost extinct.

Mountain people always kill these snakes whenever found but unless a bounty is offered they do not bother to go to their dens.
A. B. GRUBB, M. D.
Cripple Creek, Va., April 19.

How Wars Are Won.

To the Editor of The Post—Sir: Gen. Butler is right. Wars are not won by argument. This has been true from David and Goliath on down the ages. The spirit and character of the people and the will of the god of battles win all wars.
J. D. KLEIN.
East Falls Church, Va., April 19.

Obstacles To Recovery.

To the Editor of The Post—Sir: In your editorial entitled "The Essentials of Recovery," which appeared in The Post of April 18, you detail what in your opinion are the "primary causes of the current reverses." I quote: "Reckless spending policies, together with the bewilderment and uncertainty created by the Administration's experiments in 'planned economy' and its assaults upon business, have been primary causes of the current reverses."

May I call to your attention the opinion of another editor who could not be accused of being either a Democrat, a New Dealer or a supporter of Franklin D. Roosevelt either "before Chicago" or after? This editor is none other than William Allen White, the sage of Emporia, who voted for Landon in 1936 and for all Republican candidates for President since 1912 when he "flew the coop" and voted for Theodore Roosevelt.

In response to an inquiry sent out by "Editor & Publisher," which was "With many essential elements of recovery present, what principal obstacle prevents it?" Mr. White's reply in part was:

"The obstacle to the thing we call recovery is not fear of one man. If Roosevelt, Hitler, Mussolini and Stalin all were to die within a month, the obstacle would remain. For hundreds of millions of men, round pegs in square industrial holes not functioning fully to capacity, although our presidents and directors all were dead, would still feel that the distributive system of Christendom is not perfect . . .

"Universal education and the common use of machinery, have fused a new dynamite of discontent in the world. In Europe, the common man has turned futilely to the dictator. Soon the dictator will pass. In America, the forgotten man turned to Roosevelt. Roosevelt also is temporary. His followers are here to stay. Unless the wisdom of man can find some fair way to secure exceptional rewards to exceptional men who have organizing talents and at the same time to establish a universally high standard of living which will satisfy the common man who has only a common talent, we shall have no peace in business or industry.

"It is a world problem facing modern man. No leader nor any small group of men is the menace. The menace is inherent in the problem of the distribution of income. Neither side is right."

I thought perhaps you might enjoy the breadth of view as expressed by a Republican far removed from the scene of so many jitterings as obtain in the City of Washington and thus be enabled to approach the discussion of the obstacles to recovery with less restriction than is manifest in your statement above quoted and in which you reveal the fact that you have not quite comprehended all the lessons that our economic situation is designed to teach.
OSCAR M. DUGGER.
Andalusia, Ala., April 19.

Legalized Gambling.

To the Editor of The Post—Sir: I do not believe that any of us want to see Washington become a Monte Carlo and I am willing to concede some virtue in the vigilance of the authorities to prevent such from happening. Nevertheless, I am inclined to believe that the time has come to face facts. It is quite evident that the American people want some sort of legalized gambling in which the masses may engage nd I have heard no arguments yet which can discourage this opinion.
CHARLES H. FLAGG.
Washington, April 14.

To the Editor of The Post—Sir: I must confess that I cannot see anything less harmful than this little clean-cut, cheerful game called "numbers." Just whom does it hurt?

I do not advertise the game, but I do advocate a milder, less stringent law against it. Namely, a license, the same as that for liquor.
JAMES D. HORTON.
Washington, April 10.

The Post Impressionist

Looking Backward.

"HE hath removed our ancient landmarks," observed the Old Timer as he stood at the corner of Fourteenth street and Pennsylvania avenue and permitted his eyes to sweep over that part of Washington bounded by Fifteenth street, the Mall, Grant Monument and Pennsylvania avenue.

"There was Harris' Bijou Theater at Ninth and the Avenue. The boys called it the 'By-Joe.' It was the home of melodrama—Bartley Campbell's 'White Slave' and Ada Gray in 'East Lynne.' The popular Ada persisted in youthful roles there at a time when it appeared that her exits and entrances had to be expedited with a derrick. And Sis Hopkins, known to the theatrical world as Rose Melville, the clever little Franklin, Ind., comedienne whose first appearance with Mathews and Bulger in 'By the Sad Sea Waves,' in an ingenue role, was such a howling success that it carried her to stardom.

"'My mother told me never to do nothin' for nobody what won't do nothin' for me,' said 'Sis' as she fumbled the golden hair hanging down her back in braids. And 'My brother is a piano tuner, but business was so bad he got a job tightenin' barbed-wire fences.'

* * *

"But there was tragedy also," the Old Timer went on. "Just south of the National Theater, where the Farm Loan Board now dispenses manna to the farmers from the old Southern Railway Building, was located in the last decade of the last century the Globe Theater, a one-story building with a mosquelike effect and a front porch from which a German band of ten pieces called scoffers from the street. About 3 p. m. the band would break loose in the most raucous of sounds and a banner would be displayed from the outer walls with the inscription: 'James Owen O'Connor, the Great Shakespearian Tragedian.'

"The crowds would begin moving in the direction of the theater, pockets bulging with green grocer supplies. As a prelude, two stagehands would appear and stretch a net and the stage manager would announce the impending appearance of the great actor and, in stentorian tones, direct:

"'The management begs to announce the tradesmen's entrance is in the alley at the rear and deliveries of vegetables should be made there.'

"But it went unheeded. With the first words of 'To be or not to be' the shower started. Everything, from cabbages to dog fennel, fell in profusion around the hapless tragedian as he strode back and forth behind the poor protection of the net, with his right hand securely anchored between the second and third buttons of his Prince Albert coat. A fortune may not have been accumulated by O'Connor from his histrionic effort, but he should have acquired a fair fund for his declining years from the sale of garden truck.

* * *

"And that reminds me," continued the Old Timer, "that I read recently that the Cherry Sisters have abandoned their bakery and bull-pup emporium in Iowa to take to the road again. The first alarm of their approach comes from Chicago, where they submitted to an interview decrying liquor and fan dances.

"Well do I remember their appearance at Harris' Bijou. The entire Iowa colony in Washington, headed by the late Senator Allison, turned out to give them a hand.

"But all of the entertainment that was afforded by that section south of the Avenue didn't issue from theaters. Dennis Mullany, a student with more than ordinary knowledge of Irish folklore, held forth in a small frame building at the southwest corner of E street at Fourteenth. His Irish technique surpassed the quality of his beverage. His whiskey had a cabalistic symbol that looked, even as the beverage reacted, very much like the double cross. It sold for 10 cents a drink, even though you filled the glass to overflowing.

"Some of the newspaper crowd of the day insisted that to properly appreciate Dennis' whiskey one must approach it by degrees—and this meant starting at the popular Shoomaker's, in the vicinity, with a few pacemakers of the 15-cents-a-throw variety, until the state of inebriety had been arrived at where one didn't care what happened. Then to Dennis', where the only free lunch was the salted dried herring fish, which some contended were carefully brushed and revarnished every morning as a preliminary to opening the bar.

"One night, in accordance with a plan, a group of reporters came in, ordered drinks and fell to discussing the plans for a great marble white palace to be built by Shoomaker on the present site of the Municipal Building. This was vacant and unoccupied land, due to a recent fire that had destroyed the Capital Traction (then the Washington and Georgetown) Railway Building.

"'I understand a million dollars is to be expended,' said one, pitching his voice loud enough for Dennis to hear.

"Said another devil: 'I hear there will be a front entrance on Pennsylvania avenue for Senators, Representatives and diplomats and the upper crust, and a side entrance on Fourteenth street directly opposite Dennis' to decoy away his patronage. Dennis, why don't you get an injunction?'

"'Oh, no, boys,' replied the meek Dennis, 'I welcome the improvement. Besides, if it is to be as magnificent as you young men say, I will be able to live very well off the overflow trade.'"

CORNELIUS WEED.

Fair Enough

By *Westbrook Pegler.*

One Passenger's View.

TO START from scratch, I know no more about the railroad business than any man could learn from 20 years of clattering around the country as a customer on trains. Our trains are reliable and the fancy runs in the West have been glamoured up amazingly in the last few years in an effort to meet the competition of the planes. The getaway of a Santa Fe, Burlington or Union Pacific luxury train from Chicago, Los Angeles or San Francisco is comparable in festivity and swank to the sailing of the Isle de France or the Rex in the days of prohibition, when thirsty New Yorkers swarmed through them at night and got tight against time on the hospitality of departing friends.

PEGLER.

The fast train lies at her berth in the station, gleaming like a new tin kettle, the crew man their stations with their elbows bowed and their brass gleaming, the passengers go aboard with an air of personal importance, and parties gather in the bars and toss off quick ones in the nonchalant, toodle-oo manner of the British seeing their kinnery off for seven years in India—which is an affectation, of course, but all right.

You don't really drink a man away on a choo-choo ride. You go down to take a peek at the new train, which is worth seeing, and the publicity has made gala events of these departures. In Los Angeles, the widest-eyed fan town in the country where, even after all these years, the populace swarms in curious gangs to gawk at motion picture actors and pluck at them for autographs, the aisles of the Super-Chief are choked with sightseers up to the last instant before the man turns the handle and whips it out of the yard.

• • • •

NO EUROPEAN train compares with any of these great special efforts of the American railroads in luxury or in the corps d'espirit of the crews. The men all seem conscious of elite rating in their respective departments, and the management struts its stuff with obvious pride. Bright metal and pretty colors adorn the interiors, and the switches and buttons for lights, fans, heaters and service in one of the new drawing rooms suggest the dashboard of a great passenger plane.

All right, but for all their high pressure publicity and passenger snatching, the lines which run the supertrains nevertheless are constantly telling prospective customers that, oh, my goodness, no, they can't possibly book reservations, except upper, in less than three weeks, and that, to get a single room or compartment, one really should give them a little more time.

I began by saying that I knew nothing about the railroad business, but I know the passenger's problems, and the majority of passengers haven't the remotest idea what they will be doing three weeks from any given date. Passengers, particularly those who need the speed which these lines have to sell, often undertake such trips on a few hours' or one day's notice and find themselves far down on the waiting lists or offered a double or three-passenger room at a very high price as an expensive alternative to the wretched and unanimously detested upper berth. They are even supposed to be a little grateful for this.

• • • •

THE SINGLE ROOM, the most sensible accommodation for the single-handed passenger on the overnight or longer hauls, is seldom to be had on any line. Even on five days' notice, I have been told that there were no single rooms available, and my usual experience is that they are all out of compartments, too, but by a rare break of luck are able to offer a drawing room at a rental, including a wanton waste of railroad fare, which would pay for a five-room flat for a month. This seems to be the rule rather than the unusual experience on railroads going to Florida and other Southern areas and on shorter notice is common on trains running between New York and Chicago.

They have their excuses and explanations. I have heard them, but always with a suspicion that the Pullman company or the railroad was putting the squeeze on the customer. Five days or a week is enough notice to reserve a room on a train in France or Italy, where the railroads, being state institutions, are notoriously indifferent to the customers' problems. On five days' notice a steamship company will provide a suite or a single room to Europe or around the world.

The Once Over

By H. I. Phillips

Mr. Ford and the President.

Franklin—Hello, Henry. How are you feeling today?

Henry—I'm all right today; it's tomorrow that worries me.

• • • •

Franklin—Don't worry; everything is going to come out all right. How is everything in Detroit?

Henry—Must you bring that up?

• • • •

President—I see where you and Mrs. Ford celebrated your fiftieth wedding anniversary recently. It must be wonderful to be married to a woman all those years.

Henry—It's one thing nobody can devalue, anyhow.

President—You're correct there, Henry.

Henry—You've been married many years, too, Mister President.

President—Yes, if you count the time Mrs. Roosevelt is not home.

• • • •

Henry—Mr. President, I see you are taking to pump-priming again.

President—Yes; are you against it?

Henry—Well, I'm against carrying the pump as a necessary accessory. I think it should be extra equipment, rarely used.

President—When you're in a ditch you've got to get out of it.

Henry—As the builder of the old Model T I ought to know all there is to know about that.

President—If you'd stayed in the ditch where would you have been today?

• • • •

Henry—Don't forget I built a better car.

President—Don't forget I am building a better America.

Henry—I think that is open to question, Franklin.

President—Your building a better auto wasn't open to question, was it?

Henry—Often. And, besides, you should remember that I never tried to turn out more than one model per year.

President—I favor new models of government as fast as there is need of them.

Henry—Yes, but the change should never be so rapid or so radical that the customer can't tell the front end from the rear.

• • • •

President—Henry, I'm just in the same situation you were once. When you were struggling with the auto, nearly everybody criticized you and thought you were crazy. But you kept experimenting until you proved you were right.

Henry—But don't overlook one thing.

Franklin—What?

Henry—When I was doing all that early experimenting I was the sole occupant of the car!

• • • •

Franklin—It's very difficult talking with you industrialists. You criticize but do not help. What would you do in my place?

Henry—The first thing I'd do would be to analyze the voices of some of my advisers very carefully, with special determination to distinguish their suggestions from body squeaks.

Franklin—Every time I hear anything that sounds like a body squeak I KNOW it's a Republican. Have you any other suggestions?

Henry—Well, you might watch your oil, water and gas.

Franklin—Aha! A champion of the utilities, eh!

(Copyright, 1938, by the Associated Newspapers.)

Fulpan Makes Appointment

Oscar Mopp of Detour Approved for Naval Academy.

By Louis M. Jiggitts,
Special Correspondence of The Post.

Petunia.
March 24, 1938.

Congressman Cicero Fulpan,
Washington, D. C.
Dear Congressman Fulpan:

As an admirer of yours I am writing to let you know there is a depression here and it's not doing you any good. I was talking to Mrs. Fannie Sitz yesterday about organizing the ladies for you this summer and she told me about Mr. Hezekiah Hawks bragging a few days ago that he and the depression are going to cut your career right to the nub this time, and Miss Fannie Blotz is organizing an Anti-Fulpan and Anti-Depression Society at Detour.

I am glad to tell you that all of my kin in Detour, Biddlesville and Amen Corner are going to work for you, I hope. But Mrs. Sitz said that you had better do something about Detour as soon as you can.

Please let me know what you are going to do about the depression, too, so I can spread it around at once. Why don't all you Democrats and Republicans get together?

Your admirer,
MOLLIE MOPP.

P. S. I suppose you know my nephew, Oscar Mopp, son of my brother, Dunk, of Detour, wants to go to the Naval Academy.

Washington, D. C.
March 26, 1938

Miss Mollie Mopp,
Petunia.
My dear Miss Mopp:

I regret that the Congressman is advising one of the committees today, but I can assure you that he will enjoy your very interesting letter. And I am glad to inform you that the Congressman is seriously considering priming the pump again, but at present is undetermined upon the amount. However, he realizes the great importance of dispelling the depression as soon as possible for obvious reasons and I feel sure that he will not consider the cost in obtaining the desired objective. As you know, the welfare of his constituents is his one great interest in life.

The Congressman has often remarked that it wouldn't be cricket for Democrats and Republicans to get togther.

Assuring you that it is a pleasure to hear from you, I am

Yours sincerely,
WILLA DOOLITTLE, Sec.

Petunia,
March 29, 1938.

Congressman Cicero Fulpan,
Washington, D. C.
Dear Congressman Fulpan:

I am glad you are going to do something about the depression at once as Mrs. Fannie Sitz went over to Detour yesterday and says she found it pretty bad. She said Miss Blotz already had eight members and said she was going to spread all over the district, with the motto: "Fight Fickle Fulpan and Down Dread Depression." But I am glad to tell you that Miss Blotz is under obligation to my brother, Dunk, and if we can get him enthusiastic it will help a great deal.

How long do you think the pump priming will last this time? And just what is this cricket people are always saying it wouldn't be?

Your admirer,
MOLLIE MOPP.

P. S. How about Oscar?

Washington, D. C.
March 31, 1938

Miss Mollie Mopp,
Petunia.
My dear Miss Mopp:

I regret that the Congressman has found it necessary to confer with the other leaders today on how to expedite the pump priming, but in his absence I am glad to answer your inquiry. Cricket is a game you play with a flat-sided bat and ball thrown with a stiff over-arm. The batter can hit it frontwards and backwards and he runs to first base and back as many times as he can. The game starts after lunch and proceeds until 4 o'clock when the players stop to drink tea and eat scones and marmalade. If they don't finish before dark they start the next afternoon and play until tea time again and so on until the game is over.

The English think it is fun.

I am glad to inform you that the Congressman feels confident that the new pump priming will last sufficiently long to be of benefit to all parties chiefly concerned. And for certain reasons he considers highly important he has just informed the other leaders that they must add at least another billion to the present estimate.

I fear that the Congressman will regret to hear of Miss Blotz's activites, but, of course, he is so very busy solving the many intricate problems facing the country that he cannot give consideration to purely personal matters. As he has often remarked, a statesman cannot give thought to the political equation.

Trusting that you will keep us informed of future developments, and assuring you that the Congressman is always delighted to hear from a loyal supporter, I am,

Yours sincerely
WILLA DOOLITTLE, Sec.

CICERO FULPAN, M. C.

Petunia,
April 2, 1938.

Dear Congressman Fulpan:

I am thrilled over you appointing Oscar to the Naval Academy. My brother Dunk said you wired the good news yesterday.

I have told everybody here you would soon have the depression on the run and the new prosperity would certainly last through November.

Do you feel sure that Congress will spend all that money?

I was telling Mr. Pete Peedler about cricket and he said it must be something like town ball you and him used to play when you were very young men without the tea and marmalade. He told me to ask you if you remember the time when he put you out with that long throw that struck you right on the head? He said it was just a little while after that that you decided to be a lawyer and get in politics.

Thanking you again for what you have done for me and the country, I am,

Your admirer,
MOLLIE MOPP.

Washington, D. C.
April 4, 1938.

Miss Mollie Mopp,
Petunia.
Dear Miss Mopp:

I can assure you that the Congressman took great pleasure in doing a favor for his good friends, Mr. Dunk Mopp and yourself. He was extremely well pleased with the qualifications of Mr. Oscar Mopp.

I can also assure you that Congress will spend the money as the Congressman has advised. Everybody loves to spend; it's paying back that makes people mad.

I am sure the Congressman will remember the days Mr. Peedler spoke about. He is very fond of reminiscing and you can be assured that he recalls with pleasure Mr. Peedler's fine throw that struck him on the head.

Assuring you that we always enjoy your very splendid letters, I am

Yours sincerely,
WILLA DOOLITTLE, Sec.

Petunia,
April 6, 1938.

Congressman Cicero Fulpan,
Washington, D. C.
Dear Congressman Fulpan:

I was telling Mr. Punk Prise today about you appointing Oscar to the Naval Academy and what he said got me to thinking. He said he visited up there several years ago and they told him all about it. He said Oscar would have to take Juice, Steam, Bull and Bones, and every time he took an examination, he would have to salute Tecumseh, or else. Why in the world does he have to take these and who is this Mr. Tecumseh? Does Mr. Tecumseh think he's Hitler? And he said if Oscar was greasy as a youngster, they would give him a buzzard. What would anybody want with a buzzard whether he was greasy or not?

I am not so sure Oscar ought to go now and I think you ought to make Congress investigate this Mr. Tecumseh before they have to start shouting Heil Tecumseh. With all this talk about dictatorship how can you afford to overlook this and keep me worried? Please let me hear from you at once.

Your admirer,
MOLLIE MOPP.

Washington, D. C.,
April 8, 1938.

Miss Mollie Mopp,
Petunia.
My dear Miss Mopp:

I regret that the Congressman is out of the city today, but I can assure you that he will be delighted to learn that Mr. Punk Prise got you to thinking.

You may also be sure that the Congressman will give his most serious consideration to the important matters mentioned in your very interesting letter as soon as he returns.

Yours sincerely,
WILLA DOOLITTLE, Sec.

Aunt Mollie Learns of Midshipmen's Lingo.

Petunia,
April 10, 1938.

Congressman Cicero Fulpan,
Washington, D. C.
Dear Congressman Fulpan:

A lot of people here are beginning to wonder about you and the Naval Academy since I have told them about conditions there. We want to know at once what kind of Juice they use and Mr. Pete Peedler said it looks to him like if they have to take Bull and Steam they are more likely to turn out to be Congressmen than admirals.

But what is worrying people most is this Mr. Tecumseh. Are you letting dictatorship seep in? Do you want everybody in America shouting Heil Tecumseh while you are running all over the country on pleasure trips? Let me know if you are going to order a Congressional investigation at once to satisfy me.

Your admirer.
MOLLIE MOPP.

Washington, D. C.
April 12, 1938.

Miss Mollie Mopp,
Petunia.
My dear Miss Mopp:

I am delighted to put your mind to rest. The Congressman, as you know, maintains a research department for the benefit of his worthy constituents and is prepared to answer the most intricate inquiries. I am glad to inform you that the matters you mentioned are just names for studies, for example, Juice is electricity, Bones is hygiene and Steam is engineering. The names are merely local expressions, like in Petunia we say you are pie-eyed when you are stewed to the gills, meaning when you are full of hootch, and how.

I am also glad to inform you that Tecumseh is merely a statue in front of Bancroft Hall and the future admirals just salute it as a custom before exams to keep from being wooden, too.

When a cadet has grease he's savvy, or he's been currying the prof., and a buzzard is just a petty officer like a corporal in the Army or the third vice president of the bank.

Yours sincerely,
WILLA DOOLITTLE, Sec.

Petunia,
April 14, 1938.

Congressman Cicero Fulpan,
Washington, D. C.
Dear Congressman Fulpan:

I am too shocked for words! I have been president of the Petunia Temperance Society for five years and you say I am pie-eyed and stewed to the gills. I never expect to speak to you again, but I'll speak plenty about you this summer when you try to get back in Congress with your depression.

MOLLIE MOPP.

TELEGRAM
WASHINGTON 4/16/38
MISS MOLLIE MOPP
PETUNIA
TERRIBLE MISUNDERSTANDING STOP EXPLANATORY LETTER FOLLOWS
CICERO FULPAN, M. C.

Washington,
April 16, 1938.

Miss Mollie Mopp,
Petunia.
Dear Miss Mopp:

Not in my many years as your faithful servant in Congress have I been so profoundly disturbed as I am at this moment. When my able secretary wrote that "you are pie-eyed" she was using the word "you" in a strictly impersonal sense. Of course it never entered her mind that you, the beloved president of the Petunia Temperance Society, ever partook of intoxicating beverages. I can assure you that she regrets exceedingly the use of such an unfortunate illustration and is very unhappy. In fact, she is also suffering today from a severe headache.

I trust that you will accept my sincere apologies. I can assure you that I deeply regret the unfortunate incident, and I sincerely hope that you will overlook it.

Assuring you that I have only the profoundest admiration for you and trusting that our friendship of many years' standing will continue for many more years, I am, as ever,

Your good friend,
CICERO FULPAN, M. C.

Petunia,
April 19, 1938.

Congressman Cicero Fulpan,
Washington, D. C.
Dear Congressman Fulpan:

I accept your apology, and I have decided to let Oscar be an admiral. We are all very excited over it and I am already making plans to visit him on his flagship.

Everybody here thinks you will be re-elected, we hope.

Thanking you again for what you have done, I am still,

Your friend and admirer,
MOLLIE MOPP.

Washington,
April 21, 1938.

Miss Mollie Mopp,
Petunia.
My dear Miss Mopp:

Your fine letter has pleased me very much. I am glad that young Mr. Mopp is going to attend the Naval Academy. I can assure you that the Academy is one of the very finest schools in the world and its graduates and undergraduates are the salts of the earth.

With kindest regards, I am, as always,

Your friend,
CICERO FULPAN, M. C.

First Lady Will Open Better Homes Week

Mrs. Roosevelt, honorary president of the Girl Scouts, will launch Better Homes in America Week with a visit to the Girl Scouts' "Little House," 1750 New York avenue northwest, at 10 a. m. today.

The First Lady will plant a tree in the garden as a gift from the President's mother, Mrs. James Roosevelt, and will witness home-making demonstrations by the Scouts.

Off the Record By Ed Reed

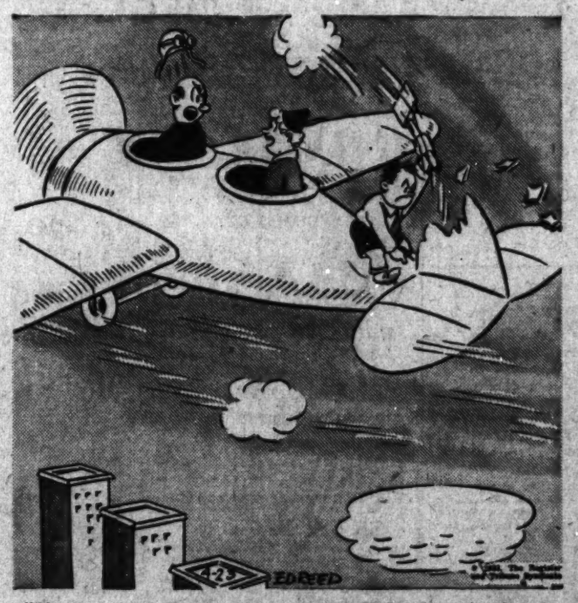

"Now, John, don't scold him! The psychology book says it's the wrong thing to do."

Relief is in the spotlight again. Does the public feel that the standards of relief are too low? Don't miss the Gallup Poll in Sunday's Post.

Farmer-Labor

By *Harry W. Laidler*

Toward A National Party.

Following are extracts from a recent publication of the League for Industrial Democracy.

AMERICAN LABOR and farming groups in this country are on the move politically as well as industrially. For decades, students of labor in the United States have been in the habit of contrasting the powerful political parties of labor abroad with the small developments in independent political action at home. Representatives of labor today are the premiers in the three Scandinavian countries—Norway, Sweden and Denmark. Labor and Socialist parties now constitute the largest single parties in France, Belgium, Switzerland and Finland. In Great Britain, the British Labor Party is "His Majesty's Chief Opposition." In Holland and Czechoslovakia, the Social Democratic parties constitute the second most powerful political groups in their respective countries. In far off New Zealand, labor in 1935 captured 53 out of the 80 seats in the New Zealand House of Representatives, while in Australia labor governments have for years alternated with conservative governments in the control of that British commonwealth. In Russia, the Communist Party dominates. In Spain, since 1931, labor has been a potent force in the political life of the country, though the future is uncertain.

On the other hand, in the United States, the useful workers in the city and rural districts have built no powerful party of their own on a national scale. The Socialist and Communist parties have continued to run Presidential candidates, and have had a marked effect on the economic and political thought of many sections of our population, but have not secured the support at election time of the great mass of the Nation's workers.

• • • •

DURING the last few years, however, the growing importance of government in the lives of workers and farmers, our increasing economic insecurity, the marked developments in the field of trade union organization, the advance of the co-operative movement and other forces have led to notable progress toward the building of labor and farmer-labor parties in city, State and Nation.

During these years the Farmer-Labor Party of Minnesota has continued in control of the government of that State. The Farmer-Labor Progressive Federation of Wisconsin, organized through the initiative of farmer, labor, unemployed, progressive and Socialist groups and functioning through the Progressive Party, has become an important factor in the political life of that north central State. The American Labor Party of New York has, almost overnight, assumed leadership in New York City's Council and has become a distinct force in the legislative halls in Albany. In Illinois and New Jersey, State labor parties with considerable labor backing have recently been formed or are in the process of formation. In Detroit, Mich., a labor slate in 1937 secured nearly 37 per cent of the total votes cast for its candidates in the city elections. In Iowa, a small Farmer-Labor Party has run State tickets for several years past.

In about 30 States of the Union, Labor's Non-Partisan League has established branches. While in most of these States—as in Pennsylvania and Ohio—the branches are now working through the old parties in an attempt to secure the nomination of "progressive" candidates, in several, where they have been convinced that both old parties are "hopeless," they are encouraging the formation of a new party and are endeavoring to effect an alliance between farmer and labor groups. In many States, incipient labor and farmer-labor parties, trade unions, Commonwealth federations, farmers' organizations and Socialist and Communist groups are working toward the development of mass parties on a State-wide or national scale. In its 1937 convention, the Socialist Party declared: "The great awakening of the workers requires as its logical next step the development of independent working class political action. The Socialist Party, therefore, renews its advocacy and support of a genuine farmer-labor party" and urges its members "to give all possible support to the proper formation of such a party on a national scale."

• • • •

THE REASONS for these developments toward a party of workers of hand and brain on the farms, in the factories, mines, shops and offices are not hard to find. For years labor and the farmer have seen the old parties controlled in the North and the South by entrenched propertied interests and by corrupt political machines. They have witnessed the two-party judiciary handing down decisions which well-nigh paralyzed labor's efforts to organize. They have observed the officers of the law breaking up their meetings and their picket lines and denying them their elementary constitutional rights. They have observed bill after bill, sponsored by labor and the farmers, utterly ignored or emasculated by Republican and Democratic legislators, or, if passed, indifferently enforced.

And they have witnessed America, under the political control of the parties of the propertied interests, subjecting the masses of its people to widespread insecurity, poverty and the threat of war, at a time when the natural resources, machinery and trained labor of the land could, if fully utilized for the commond good, insure a life of abundance and security to all.

• • • •

JUST WHEN the forces making for a new political alignment will result in the formation of a national Farmer-Labor Party it is impossible to say. Many are now contending that, if President Roosevelt is renominated in 1940, or if the Democrats run a "Roosevelt man," progressive labor and farmers in the main will support the Democratic candidate in that year. This is particularly true, they contend, if the C. I. O. and A. F. of L. have not by that time reached a working agreement. If, on the other hand, labor is again united, and the Democratic Party nominates a Presidential candidate unsatisfactory to the leadership of Labor's Non-Partisan League, a new political alignment on a national scale is by 1940 a probability.

There are others who contend that millions of workers in the city and on the farm are rapidly coming to the conclusion that New Deal democracy offers no solution for unemployment or for any of the other grave evils of our economic life, but on the other hand, that it is heading this country toward another war. These workers, they assert, are likely to demand by 1940 the formation of a national party of farmers and workers and the participation of this party in the Presidential campaign of that year, irrespective of the character of the Democratic candidate.

Spike's Adventure

The machine age may have enslaved most of this generation, but it is refreshing to learn that there are still some independent and self-sufficient souls remaining, who can subsist without a steam-heated apartment, a cafeteria or even a can-opener. Such a rugged individual is Alton (Spike) Draper, an Adirondack guide, who went alone into the forest two weeks ago, with no more assets of civilization than warm clothing and a hunting knife. There have been ten inches of snow since then, but Spike is doing nicely.

Reports as to his welfare come from diary pages left daily at a prearranged spot. These record that Spike first built a lean-to shelter and filled a pit with pine boughs for a bed. He found a porcupine on a ledge, lashed his knife to a pole with a mocassin string and speared several dinners. Snowbound, he stayed in all day and sharpened his knife. The porcupine yielded a bone fish-hook, and its intestines provided a line with which the modern primitive caught three brook trout. He broiled them for supper: "Boy, were they good!"

This little adventure of a guide's slack season gives new hope for the human race. Suppose the worst fears of the prophets of woe are realized; suppose every vestige of civilization is wiped out by the war lords, and the human race has to start afresh. We hope Spike and his hunting knife will be on hand, to show the more effete of us what self-reliance means, and to teach us the difficult art of snaring and cooking and relishing food from the forests.

(St. Louis Post-Dispatch.)

Roosevelt Holds U.S. Neutrality Working Well as Law Permits

Policy Toward Spain Expected to Continue Unchanged; Swanson Rejects Plan to Limit Navy to a 'Frontier.'

By the Associated Press.

Informed officials concluded from President Roosevelt's statements at a press conference yesterday that the United States neutrality policy toward the Spanish civil war would continue in effect.

The President, in reply to a question as to whether he thought the neutrality policy as applied to Spain had been satisfactory, said he thought it had been so far as was possible under the law. (The neutrality law forbids arms shipments to either faction.)

The President said the neutrality act had a two-fold objective: To keep the United States from becoming involved in a war, and to avoid giving aid to one side against the other or of penalizing one side as opposed to other.

He added the act was difficult to apply.

Dissatisfied With Law.

Persons close to the State Department said neither the President nor Secretary Hull was satisfied with the act as it stood, but they did not favor its repeal.

Their lack of satisfaction, it was said, was based on the theory that it tied the Administration's hands too closely.

Meanwhile, Secretary Swanson informed Senator Bone (Democrat), Washington, in a letter made public yesterday that the Navy was opposed to creation of a naval "frontier" on the ground it would "hamper the free use of the fleet" in time of war.

Bone has proposed that the Navy's field of operations be confined to a "defensive sea area," including the region bounded by the Aleutian Islands, Midway Island, Hawaii, the Canal Zone, Virgin Islands and Maine.

Bone made public his own reply, which called the Secretary's attention to a clause in his proposed amendment which would permit the Navy to operate outside the frontier for the purpose of repelling attacks on the Western Hemisphere in time of war.

Members of the House Naval and Military committees will make a thorough check-up this summer on the Nation's defenses, from Maine to Hawaii and from the Panama Canal to Alaska.

The objective will be to obtain information to be used as the basis for future legislation to strengthen weak spots.

Chairman Vinson (Democrat), Georgia, of the Naval committee and Chairman May (Democrat), Kentucky, of the Military group said yesterday the survey would include every major navy yard, air base and emplacement of anti-aircraft and seacoast defense guns.

The tour may start in June and cover as much as 20,000 miles.

To Inspect Alaska.

Vinson said a subcommittee would "make a special trip to Alaska with reference to military needs for locating air, destroyer, submarine and mine bases there.

"They are going to be asked to go to Honolulu to look over the situation there. . . . They also will look over the advisability of a supply depot at Oakland, Calif."

May said the Gulf Coast also would be inspected, and that military committeemen would study coast defenses primarily to determine the need for new coast artillery and anti-aircraft guns.

The Federal Diary

By Scott Hart.

Due Credit

Promptly, the United Federal Workers of America claim equal credit for the promise by Gen. Hines to make a comprehensive study of conditions among working personnel in the facilities. This column had laid the burden of credit with the American Federation of Government Employes, whereas it develops that the letter from Gen. Hines was sent to all employe organizations. The truth of the matter is this: The A. F. G. E. was quicker on the publicity ball; they know how to present a case for themselves.

And now, in stating its own case to us, the U. F. W. A. points out nine instances in which it has been responsible for correction of bad conditions in the V. A. facilities throughout the Nation.

In the light of what many believe to be a real threat to the jobs of many guards in the Park Service, the guards themselves continue serenely indifferent . . . One of the best parties of the year was the banquet tendered Thursday night by the newly enlarged I. D. R. A. And there a tip, or maybe one, was thrown to all Interior employes: The Secretary—in a brief appearance and a briefer speech—said he would like to see every Interior employe a member! This may be a signal for a great recruitment, for the Secretary's desire can be a very strong influence. And what would the I. D. R. A do with more members? Already it has some 1,500, and there's hardly a dance floor in town to accommodate such a crowd. Even at the banquet all who wanted to come couldn't be accommodated. The number was restricted to actual seating capacity in the cafeteria.

And for the success of the event we give credit where it is due, as follows: Stanley W. Cristhwait, Howard R. Stinson, Edward J. Kelly, Hillory A. Tolson, E. J. Armstrong, Samuel M. Barrett, S. P. Eagleton, Pierce M. Rice, Ian Forbes, Mrs. Eleanor C. Reid, Ruth Bohne, Frances Sue Brady, Esther Marchant, Marion McVey, Doris Rothwell, Merle Sager and the 18 men and women of the ticket sales committee.

• • • •

Summer Note

FCA people, the more thoughtful ones of them, are reminding all that there is a rule requiring all awnings to be furled at the end of the working day. The last person to leave a room must make certain of three things: That windows are closed, that lights are out and fans are turned off. If the person doesn't do these things, more often than not a warden is placed on the guard . . . the FCA Employes Bulletin is not fair on our part to . . . necessary burdens on . . . done several times . . . when they found . . . to make special trips . . . building in order to . . . and close windows . . .

HAPPENING . . . ociety of Virginia of . . . Columbia will hold a . . . day evening at the W . . . in honor of Thomas . . . it is certain that no fric . . . over this form of m . . . nator M. M. Logan, of . . . will deliver the oration . . . ress to be broadcast over . . . WJSV. The Francis Asbury . . . artet, composed of Fannie Shreve Heartsell, Helen Marie Koontz, Harvey T. Townsend and Fred C. Schaefer, will sing . . . The United Civil Service Employes will hold a forum on "The Extension of Civil Service to Noncivil Service Employees" at 8 p. m. Tuesday in the United States Chamber of Commerce Auditorium. Representatives of all Federal employe organizations have been invited. President Harry B. Mitchell of the Civil Service Commission will be in attendance. The objective is to arrive at a mutually agreeable formula for extending the competitive-classified service, while protecting security of present Civil Service personnel . . .

Railroad Retirement Board Lodge, No. 375, A. F. G. E., holds its first anniversary celebration by way of a dance at the Hotel Annapolis tonight, we hear from John J. Lane, the president, and J. M. MacLeod. The hours are 10 to 1. Happy Walker and his band will play. Your membership card will admit you . . . The U. F. W. A. District Organizing Committee sponsors a dance for the benefit of its softball team on Saturday evening, April 30, at the Annapolis Hotel. The hours are 10 to 1. They are betting on the Federal Workers to win the Industrial Union Council tournament. The U. F. W. A. team will be selected from among the members of teams now playing for the various locals. The proceeds from the dance will be used to buy equipment . . .

Hiking

The Farm Credit Club and the Civil Service Commission hiking groups will be the guests of The Wanderlusters of Baltimore tomorrow in a long hike, starting at Ellicott City, Md., and following woodland trails along the Patapsco River and to the upper Patapsco forest. Cars will leave the FCA Building at 8:30 a. m. . . . FCA Club members interested in photography have been asked to look over their old prints and to ma . . . new ones to submit to t . . . edit Club photo show . . . from May 16-21 . . . al details, see Bruce . . . om . . . And spe . . . is there you . . . plication f . . . will be . . . 15. App . . . May . . . ailable in . . . Democratic Ab . . . reau is notifying . . . to register before . . . may vote by mail in . . . from May 14 to 23. The . . . will be held on June 6, . . . eral election on November . . . headquarters is at 1406 G . . . northwest.

Vicar Appointed.

Waynesboro, Pa., April 22.—The Rev. Robert H. Thomas received appointment as vicar of St. Mary's Episcopal Church here and the Prince of Peace Church, Gettysburg, assuming his duties May 1. The Rev. Thomas and his family moved here from Mineral, Va.

LEWIS & THOS. SALTZ
INCORPORATED
Gentlemen's Fine Apparel
1409 G STREET N. W.

FREE LECTURE
—ON—
CHRISTIAN SCIENCE
—BY—
Dr. Walton Hubbard, C. S. B.
of Los Angeles, Calif.
Member of the Board of Lectureship of The Mother Church, The First Church of Christ, Scientist, in Boston, Massachusetts.
In Constitution Hall,
18th, C and D Sts. N.W.
Sunday, April 24, 3:30 P. M.
Under the Auspices of
First, Second, Third and Fourth Churches of Christ, Scientist
No Collection All Welcome

Cinema Farce And Stage Bill Spell Earle Hit

'There's Always a Woman' Is Augmented by Ace Vaudeville Turns.

"THERE'S ALWAYS A WOMAN." Columbia Pictures filmization of a story by Wilson Collison, adapted to the screen by Gladys Lehman, costarring Joan Blondell and Melvyn Douglas, with Mary Astor, Frances Drake, Jerome Cowan, Robert Paige, Thurston Hall, Pierre Watkin, Walter Kingsford and Lester Matthews. Directed by Alexander Hall. Reviewed Friday afternoon by Mary Harris. At the Earle Theater.

Columbia has rolled itself a honey in "There's Always a Woman." It puts the customers in stitches. It's nutty as a flock if larks, but you know—never a dull moment in the nut-house!

It's a terrible temptation to quote wisecracks by the dozen in reviewing this picture. But these two got a lot of roars from the masculine clients:

1. When Melvyn Douglas consents to take wife Joan Blondell to a fancy night club, he conditions, "Understand, you're to take one drink and the regular dinner. No a la carte stuff."

2. After this promise has been busted to flinders and when Melvyn and Joan are hung in the hangovers, she asks him if he really loves her. Says Melvyn, "Yeah, but don't ask me in the morning."

Gladys Lehman did the screen play and Wilson Collison the story. This precious pair, between them, rate credit for some of the fastest lines and funniest situations in motion picture history in 1938.

The plot is a feather-light affair about a husband and wife who are rival detectives and the action whirls about a couple of more or less frivolous murders, with interludes of third degreeing in the hilarious manner and the best binge of the year.

What Audiences Love.

But the unique quality of the show centers in the provoking tricks of wife Joan and the way it stews up the Irish of husband Melvyn. There isn't any actual violence, except that Joan gets her fingers slapped when she reaches for her husband's drinks, but the atmosphere of fuss-fight-kiss-and-make-up is just what motion picture audiences crave, especially when it's laced with a good detective yarn. It made the folks at the Earle yesterday as happy as a bunch of kittens with their first mess of catnip.

Melvyn Douglas and Joan Blondell, in the order named, will add immeasurably to their popularity through "There's Always a Woman." The differentiation is due to the fact that Douglas is a much better actor than the charming Blondell is an actress. They both have equally "fat" parts, but it is the acid Douglas touch that puts over the partnership. Aside to the girls: Blondell's hair-dos will give you a swell idea of what not to do with your locks. The day-time effect is too Zuluish and the evening a sad comment on the so-called gay nineties.

Can you imagine Mary Astor as a murderess? Impossible. But she is the most soignee of husband and lover killers. And without benefit of a diary! Frances Drake has the role of husband-snatcher, also seemingly incompatible with her frank and lovely eyes, but these matrimonial pirates are like that. Jerome Cowan plays a gambler, but is more effective as a corpse.

"There's Always a Woman" is destined to be an odds-on favorite at any man's boxoffice. It sizzles with love, fun and fighting, humanity's principal pleasures.

Another Can-Can.

It's April by the calendar, but August by the Earle stage show, and a sizzling spell at that. Felovis, ace of magicians, imposed a sort of magic in his tossing of flaming torches—and that can-can of the chorus, la! la! oui! oui! Likewise: Avec,—but stop. Still and all, disclaiming tendencies to narrow-mindedness, this critic thinks that the last part of the can-can routine needs tuning down. The can-can, naughty in its basic appeal, is still a dance [illegible] enticement and not exhibiti[illegible] Why put on the slow[illegible]of modernism after the [illegible] of the original Parisia[illegible]n?

Tomm[illegible]r of the radio, [illegible]quely delight-[illegible]h his imagi-[illegible]u. It is no [illegible] Tommy's [illegible]'s voice come [illegible]

The Th[illegible]tars all, do acrobat[illegible]re.

A grand holdov[illegible]ht Virginians. Long m[illegible] their smooth harmonies [illegible] the Earle—together with [illegible] teen dancing little rascals [illegible] chorus.

Palace

It's not just the umpteen-alarm fire that makes "In Old Chicago" a notable and natural holdover.

The conflagration may be the climax but what goes before is high-spirited, interesting, exciting and entertaining.

The O'Learys may not be real as far as history is concerned, but they are real enough as picture of people living in a gusty, bawdy town and time. And they are well-played, with Alice Brady way out ahead of the parade in a really fine performance—no flutterings or vapors here, just good, honest playing that is heart-warming to see.

We liked the Dion of young Tyrone Power exceedingly—ingratiating grin, concienceless manners and all—a nicely drawn, and incidentally very handsome portrait of politician. (A little on the young side, though.) The Don Ameche performance, on the other hand, lacks a certain necessary note of sincerity. His crusading goodness too often grows sanctimonious in voice and expression.

Alice Faye, miscast as Belle, struggles in a womanly way to overcome that handicap, and succeeds in part, but a husky voice is not enough to transfer her from the ingenue class to the "what a woman" classification from which Belle should have been drawn. Tom Brown, and Brian Donlevy add merit to the picture and credits to their own scores.

The story, as you must know by now and as the title indicates, is the story of that wild, blooming, anything-goes town, the old Chicago, which lived before the fire and which survived, at least in part, in the new city that rose on the old town's ashes.

D. J. L.

Nelson B. Bell About The Showshops

Allan Jones Scores Triumph at Capitol; 'Battle of Broadway' Is Precisely That!

Ovation Given Singer; Film Will Recall Old Formula.

"THE BATTLE OF BROADWAY." Twentieth Century-Fox picturization of a story by Norman Houston, adapted to the screen by Lou Breslow and John Patrick featuring Victor McLaglen, Brian Donlevy and Louise Hovick, with Raymond Walburn, Lynn Bari, Jane Darwell, Robert Kellard, Sammy Cohen, Esther Muir, Eddie Holden, Hattie McDaniel, Paul Irving, Frank Moran and Andrew Tombes. Directed by George Marshall. Reviewed Friday afternoon. At Loew's Capitol Theater.

There seems to have been no exaggeration of the sensational success being achieved by Allan Jones on his Eastern tour of personal appearances. His triumph at Loew's Capitol Theater yesterday was overwhelming. One is almost tempted to use that hackneyed Hollywood word "terrific."

BELL.

The ovation accorded Mr. Jones was completely justified by the excellence of his contribution to the program. Informality seemed to dominate the Jones interval on the stage. At the reviewed performance, he appeared in a gray business suit, seemed not quite so tall and a little more stocky than his images would suggest, and sang magnificently.

It is a happy selection of songs that this talented artist has made for his Washington appearance. There is an opening medley, for example, in which he incorporates that seemingly imperishable gem, "A Pretty Girl Is Like a Melody," and there come along an extended succession of other favorites, including "Always and Always," which Joan Crawford sang in "Mannequin;" "Make Believe," the song that gave Mr. Jones his first "break" in pictures, in "Show Boat;" "The Donkey Serenade," from "The Firefly," and many more.

Sings Many Encores.

Genial, gracious and generous, Allan Jones followed in the footsteps of Lawrence Tibbett, Nelson Eddy, John Charles Thomas and other prime vocalists who have appeared here from time to time in concert, by singing encore after encore. It might be suggested that he could save himself tremendous wear and tear on the physical and nervous system by staying on stage throughout the length of his act, instead of making an exit after each number. All that running up and down must have an exhausting effect.

And then there is the matter of the microphone. Mr. Jones is a singer of such robust voice as to need little or no amplification. I noticed yesterday afternoon that he was never closer to the public address gadget than three or four feet. If he can sing effectively—and he can—from that distance, there seems to be no reason to have the thing there at all.

Beyond the matter of vocalization, Mr. Jones is an ingratiating performer who makes an immediately pleasant impression upon his audience—just as he always has done from the screen. No one on a local stage ever has been more enthusiastically received and no one ever has deserved that cordial and friendly reception more.

Old Formula Revived.

There is a picture at the Capitol this week, too. It is an item known by the name of "The Battle of Broadway" and is a palpable attempt on the part of Twentieth Century-Fox to rehabilitate public interest in the sort of thing that Victor McLaglen and Edmund Lowe used to do together—beginning, if I remember correctly, with "What Price Glory?" In the place of Eddie Lowe, Brian Donlevy now assumes the role of chief sparring partner for the Gargantuan Mr. McLaglen. And in the place of Fifi D'Orsay, Louise Hovick comes along as the gal in the case. By a strange coincidence—if that is what it was—Miss Hovick, in the film, is a Miss Lee. Miss Hovick also was a Miss Lee in the burlesque and "Follies" days preceding her emergence in the films. "Gypsy Rose" was the name, if you remember.

But to get back to "The Battle of Broadway," the film is another of those rough-and-tumble creations dedicated to brawn and belligerency with a Legionnaire convention in New York as background. Mr. McLaglen and Mr. Donlevy are work-[illegible] in the steel mills of Homer C. [illegible]dy, who was a buck private un-[illegible]heir top sergeancies in the [illegible]War. They call him Homer. [illegible]s a son who seems to be [illegible]ies in New York and the [illegible]aglen and Donlevy mista[illegible]vick for the genesis of his [illegible] with his father. She is n[illegible]But it makes for a pretty [illegible]n tale, at that.

Yorke [illegible] Co-headlined.

McLagle[illegible] usual self—a big, bluste[illegible]worker with a devastating [illegible]ach hand. Donlevy is an [illegible]l, except that he lacks Ed[illegible]peculiar penchant for the [illegible] Miss Hovick, for the fi[illegible]ever have seen her on the [illegible]hat she should be. The gi[illegible] to be coming along. In the [illegible]all-type paragraph preceding these comments will be found the names of the others who contribute to the violent humor of this release.

From the introductory passages of these remarks it should not be construed that Allan Jones is the only one on the stage portion of the bill. There also are those sturdy veterans, Yorke and King, sharing headline distinction; Novak and Fay, "Hollywood's best-dressed lunatics," and Bob Robinson and Virginia Martin, in comedy songs and dances. They all add to the luster of a pretty elegant bit of pastiming.

There is no need, either, to overlook the orchestral overture or the Fox Movietone News as helpful auxiliaries of an unimportant but enjoyable two or three hours of agreeable relaxation.

Perfect Figure.

Mary Carlisle, featured opposite Lloyd Nolan in "Hunted Men," says you can have a good screen figure regardless of measurements if you just keep your shoulders three inches wider than your hips.

In New Columbia Comedy at the Earle

MELVYN DOUGLAS AND JOAN BLONDELL as they appear in "There's Always a Woman," major feature of the current screen bill at the Warner Brothers' Earle Theater. This feature combines with the stage bill to form one of the most attractive programs of the spring in Washington. Many clever farceurs appears in associate roles with these competent and popular costars. Columbia seems to have turned out another hit.

In Hollywood

With HEDDA HOPPER

Hollywood, Calif., April 22.—Since "Test Pilot" has hit the bull's-eye, Metro has planned all sorts of all-star groups and goings-on. They did that successfully a few years ago in "Grand Hotel." It wasn't so hot in "Dinner at Eight." Some of the stars didn't suit the roles. But if stories were written to order and tailor-made to suit the personalities of their players, they should be a howling success. I'm sitting back on my haunches waiting for the outcome.

HEDDA HOPPER.

Going into a picture for fall release, you'll have the thrill of seeing Myrna Loy, Joan Crawford, Luise Rainer, Clark Gable, Spencer Tracy, Bob Taylor and Bob Montgomery on the same screen at the same time. Which should be something for us—but maybe a headache for them.

At this moment they're trying to put Jeanette MacDonald, Luise Rainer and Fernand Gravet in "The Great Waltz." And for "Maiden Voyage" you'll be treated to Bob Montgomery and Luise Rainer. Am I full of Metro this morning!

Bear with me while I tell you that Greta Garbo will play Mme. Curie instead of Luise Rainer. Before tackling that, Greta will do a comedy, playing a Russian woman of the people who is sent to Paris for the good of her country and there meets up with a Frenchman and comes to life with a bang. After the fun she's been having in Italy, this picture should be duck soup for Greta.

I wish to congratulate that same studio for making Freddie Wilcox, brother-in-law of Nick Schenck, a director. Freddie is a clever boy and has worked hard.

I'd like to see them give an important picture to Harry Bucquet, who has been faithful to them for 14 years. He directed and collaborated on the two-reeler, "Torture Money," which got the Academy award. In fact, he's directed six of the "Crime Doesn't Pay" series. Which they're hoping will take the place of "B" pictures.

He did all the Chic Sale shorts and handled the second unit on "Conquest." Harry has earned a real break.

Also Charlie Dorian, who has been made a director but given no assignment to date.

Easter came and went like a roaring lion—and Fourth of July weather. I communed with Nature for an hour, climbing my favorite hill. It took another hour to get the purple hue out of my face so I could go on to Adrian's breakfast.

Everybody was there, including Thomas Mann, the great writer. He was so busy talking German with Herr Lanyi, the Hungarian sculptor who's been turning our stars into stone, that I didn't have the heart to barge in and juggle an introduction. What right had I to try to find out in 20 minutes what it's taken him a lifetime to learn? But I'm going to read his latest book—borrowed it yesterday.

Margaret Sullivan and hubby Leland Hayward left early. It was moving day for them—into a rambling house they have remodeled in Brentwood.

One of the nicest there was Rosa Ponselle, dressed so appropriately—a flowered cotton print, gathered all the way around the waist on a plain band, and a blue shirtwaist coming out of that. She left early, too, with hubby Carle Jackson, whose father is Mayor of Baltimore. Carle went to play polo. With his long sideburns, he could easily be a candidate for Rhett Butler, but he's satisfied with a prima donna, horses and his real estate business.

Trans-Lux

When a newsreel show abounds with such a variety of worth-while shots as the show at the Trans-Lux Theater does this week, it is difficult to enumerate the outstanding items. Of course, when we have our old friend Charlie McCarthy cavorting with his protege Edgar Bergen, that tops the works. McCarthy is a scream, as usual, in "real" reel, entitled, "Free and Easy."

The 35 minutes of news events, covered by all newsreels, is unusually diversified. Scenes of the United States Navy Pacific fleet battling storms off Hawaii are contrasted with the showing of the United States Army's new autogyros. And for real contrast we have that funster of all funsters, Lew Lehr, doing his stuff with the lady fire-eater. In the news also we have President Roosevelt making his latest fireside chat while the new French premier takes over the government. Gen. Pershing is welcomed at New York, as he arrives from his severe illness to attend his son's wedding, and the baseball games covered include the Red-Sox and Yankees, Chicago and Detroit, Giants and Boston Bees but, top of all, the opening game at Washington with Philadelphia and the President pitching the opening ball.

Many other sports events are included taking in the Scotland-England soccer classic in England.

The cartoon for the week is "The Old Mill," another of those Disney wonders in color. There is also a short entitled "Unusual Hunting" that reveals the method of capturing baby falcons for the famous royal sport of falconry.

Nassau in the Bahamas takes you to those enchanted isles and truly lifts the vista of southern waters to northern eyes.

Columbia

"The Girl of the Golden West" renewed its downtown poularity at Loew's Columbia Theater yesterday, with Jeanette MacDonald and Nelson Eddy in the costellar roles of Ramerez, the bandit, and the vocal young woman who ran the Polka saloon.

It is an elaborated and musicalized version of the old Belasco stage success that is revealed here. One wonders a bit that so turgid a melodrama should have been converted into an operetta, but there it is. The music is appropriate and tuneful and many of the scenes take on the proportions almost of pageantry, but, through some strange quirk, the former fire and thrill of the original piece seems to have been lost.

There remains one authentic characterization that will not offend those who remember the late Frank Keenan's performance in the same role on the stage and that is the portrayal of the sheriff, Jack Rance, by Walter Pidgeon. Mr. Pidgeon does rather a handsome job, with that blood spattering on his hand, the poker game with the gal and all.

There are many others in the cast who contribute to the interest and the suspense—such as it is—of this subject, but Mis MacDonald, Mr. Eddy and Mr. Pidgeon are the ones who carry it along.

The new bill at the Columbia is augmented by short subjects and a new release of the "News of the Day," depicting the happenings of last week that happened to appeal to the eye of the cameraman. "The Lone Ranger" still will continue to stand your hair on end, if you are an addict of the "chapter play" and a believer in the superhuman heroics of a superman.

Lively Comedy Enters Second Hilarious Week

'The Joy of Living' Is Tuneful Frivolity at Keith's.

"Joy of Living" is an easy-going little romantic comedy which shows what happens when a hard-working gal decides to have fun. True, it does lag a trifle before it sheds its scruples and lets down its hair, but it is not tiresome even in its initial movements.

Irene Dunne, who can tear off the most elegant drunk scenes of any lady now flickering before the movie public, is a popular singer who has a parasitical family who do not appreciate her.

Douglas Fairbanks, jr., does appreciate her, and thus she tosses her singing contract, which is also her family's meal ticket, to the winds, and embarks on a career of doing what she wants to do, when she wants to do it.

Alice Brady, Guy Kibbee, Lucille Ball and a set of horrible little twins are the family, and beautiful specimens are they. Billy Gilbert has a good spot as a cafe proprietor and Eric Blore, butler, and Walter Hymer, chauffeur, round out the supporting cast, which is about as good a bunch of sub-satellites as could be found.

Jerome Kern songs, as served up by Miss Dunne are very tasty indeed, such as "You Couldn't Be Cuter," which drools from your radio and mine, along with several other singable and sung-to-death ballads.

In the newsreel, the Yanks lose to the Sox and driverless cars scuttle over Italy's militarized roads. Donald Duck, an overgrown dog and Mickey Mouse trip gaily through a Disney short about how not to build a boat.

Best of the subsidiaries, almost worthy of being written about first, is the "March of Time," containing two very pertinent subjects, dealing with them in able terms. First is "Crime and Prisons," ably subtitled and full of provocative pictures. Second is "Nazi Conquest No. 2," about Hitler and Austria, containing newspictures which must have been made under difficult conditions. They are shots of Hitler's entry into Austria. Taking the text of "Mein Kampf," the pictorial journalism of the "March of Time" shows how all his prophecies, inspired or not, are being made to come true.

Metropolitan

"Jezebel" is making quite a name for itself. This Warner Brothers picturization of a story of the Deep South that has been popularly supposed to represent their advance negation of the box-office potency of "Gone With the Wind," yesterday began the sceond week of its repeat engagement on the screen at the Metropolitan Theater and its third in the Capital's mid-city area. This may not be a rceord, but it is, at least, memorable.

The story of "Jezebel" is not a happy one. It is, however, as has been recited here before, a dramatically powerful one. Its characters are, for the most part, unpleasant people, who take especial pains to see to it that they engage themselves in unfortunate situations, involving personal recriminations, vicious spites and personal encounters, even leading to death on the duelling field. These considerations seem to be a hindrance to the triumph of the film as a particularly well-acted and well-wrought example of what a motion picture might best be.

In the title role—or that by inference and implication—Bette Davis does one of the most impressive pieces of work she hs contributed to the screen, and she has been an Academy award winner. In her support are such completely competent people as Henry Fonda, George Brent, Margaret Lindsay, Fay Bainter, Donald Crisp, Richard Cromwell and a great many more.

The narrative concerns personal animosities, with a climax in the yellow fever plague that overcame New Orleans in ante-bellum days. There are no more than a vagrant gay note or two in the entire action of the film. But it is a gripping and compelling exposition of certain aspects of living, even so, and deserves the encomiums that have been bestowed upon it for the artistic fidelity with which it has been executed.

The entire bill, short subjects and all, of course, continues with the major feature at the Metropolitan. The newsreel, needless to say, has been refreshed by newer news shots than were there last week.

Miss Sidney Swaps Names With a Poet

Carl Sandburg confessed that he felt a little silly.

Here he was, a noted American poet, white-haired, gaunt and 60 years old, asking a slip of a girl if he could please have her autograph!

It happened on the "You and Me" set, in Hollywood, when Sandburg met Screen Actress Sylvia Sidney.

"Autograph hunters may be pests," he conceded, presenting the lady with a pen and a little autograph book, "but if you don't sign your name right here my children will never forgive me."

So Miss Sidney obliged by signing her name, and countered by asking the poet to sign his own name on her script. He did—and everybody was happy.

The Post's New Yorker

By LEONARD LYONS

New York, April 22.

GEORGE VI: Arrangements are being made for Mae West to appear in British theaters next month. She will receive one of the highest salaries ever paid to an actress in your empire . . . Chiang Kai-shek: Dr. Roy Ikagi, who supervises the Japanese propaganda in America, will return to his native country within the next week. His publicists have been ordered to do no more work—until he returns.

* * * *

WILL HAYS: The deer-sequences in "Snow White" proved so popular that after Walt Disney completes "Pinnochio" his follow-up picture will be "Bambi"—the story of a deer . . . F. D. R.: Your son, Franklin D. Roosevelt, jr., arrived here—to make a legal determination as to whether his voting residence shall be New York or Virginia . . Joe DiMaggio: So you were signed by the Yanks, eh? Well, next Sunday's supplement of a local tabloid will include a regularly scheduled cigarette ad showing a photo of you signing a Yankee contract. The ad was placed weeks in advance.

* * * *

A. B. C. BOARD: The Columbia Broadcasting System has banned the mention of "Manhattan Cocktail" over its air-waves . . . Schiaparelli: Elizabeth Hawes, who has been exciting much controversy with her fashions-debunking book, "Fashion Is Spinach," has joined the staff of the Connecticut Nutmeg. She'll write a column about fashions.

* * * *

COL. JAY C. FLIPPEN: The mother of Deems Taylor attended his most recent broadcast . . . After it was completed she made no comment—except: "Son, I want to say 2 things to you—your handkerchief is showing and you're losing your hair." . . . "Ma," replied Deems, "I'll fix the handkerchief, right away."

* * * *

CORDELL HULL: When George E. Powers, of the International Workers Order, told Judge Walton R. Moore, counselor of state, that Green H. Hackworth and James Dunn should be dismissed because of pro-Franco sympathies, Moore coughed a warning, but Powers didn't get-hep. Those two men who flanked Judge Moore during the interview were Messrs. Hackworth and Dunn . . . Gov. Lehman: The American Labor Party is becoming too suspicious of the proposals to organize a State department of justice. They'll oppose it . . . Gov. Horner: Dr. Herman Bundesen, who heads Chicago's Health Commission, tells his friends that the rumba—from a sound, physiological viewpoint—is good exercise.

* * * *

EMPEROR HIROHITO: Fred White is associated with the Sutton News Agency—an organization which does publicity for your country . . . Friday evening Mr. White was in need of gayety. And so this publicist for Japan went to the Paradise escorting Momi Kai, the Hotel Lexington dancer—who is Chinese!

* * * *

H. G. WELLS: Ten days ago a secret meeting was held in London, attended by 40 British publishers, Lords, Members of Parliament and educators. They congregated to discuss the political significance of Quincy Howe's book, "England Expects Every American to Do His Duty"—for whose new British edition you've written the introduction . . . Princeton University: Prof. Albert Einstein will vacation this summer in Long Island—sailing a boat.

* * * *

LILY PONS: The newspapers devoted much space to reporting that you gave a concert on the Normandie and sang all during the violent storm at sea. Your copassengers, who just returned here, insist that you didn't give the concert—that you were locked in your room at the time.

* * * *

EMILY POST: Tallulah Bankhead and Mrs. Patrick Campbell lunched at Voison's, where the room was decorated with cages containing live birds. Just before the dessert was ordered Mrs. Campbell summoned the head waiter. "Anything else, Madam?" he asked. "Yes," replied Mrs. Campbell, pointing authoritatively. "Release those birds." . . . Newspaper Guild: No matter what happens, H. L. Mencken plans not to renew his three-month editorial assignment with the Baltimore Sun. He'll quit next month to complete his new book, which will be called "Economic & Social Treatise on the United States."

Film Table

Earle—"There's Always a Woman," at 9:30 a. m., 12 noon, 2:30, 5:05, 7:35 and 10:10 p. m. Stage shows at 11 a. m., 1:30, 4, 6:35 and 9:05 p. m.

Palace—"In Old Chicago," at 11:20 a. m., 2, 4:30, 7 and 9:35 p. m.

RKO-Keith's—"The Joy of Living," at 11:45 a. m., 1:45, 3:45, 5:45, 7:45 and 9:45 p. m.

Loew's Capitol—"The Battle of Broadway," at 10:15 a. m., 12:40, 3:05, 5:35, 8 and 10:25 p. m. Stage shows at 11:50 a. m., 2:15, 4:40, 7:10 and 9:35 p. m.

Metropolitan—"Jezebel," at 11 a. m., 1:05, 3:10, 5:20, 7:20 and 9:40 p. m.

Columbia—"The Girl of the Golden West," at 11:35 a. m., 2:05, 4:35, 7:10 and 9:40 p. m.

Belasco—"The Life and Loves of Beethoven," at 5, 7:45 and 10 p. m.

Trans-Lux—Newsreel and shorts, at 10 and 11:45 a. m., 12:30, 1:45, 3, 4:15, 5:30, 6:45, 8, 9:15 and 10:45 p. m.

Little Theater—"Son of the Sheik," at 11 a. m., 12:33, 2:06, 3:39, 5:12, 6:45, 8:20 and 9:54 p. m.

Tivoli—"Love Is a Headache," at 2:10, 4:35, 6:20, 8:05 and 9:55 p. m.

Ambassador—"Merrily We Live," at 2, 4, 5:50, 7:50 and 9:50 p. m.

Uptown—"Snow White and the Seven Dwarfs," at 11:20 a. m., 1, 2:45, 4:30, 6:10, 7:55 and 9:35 p. m.

AMUSEMENTS
5 SHOWS TODAY—DOORS OPEN 9:15
NOW Warner Bros. EARLE
JOAN BLONDELL MELVYN DOUGLAS In Columbia's Smart Hit "There's Always a Woman"
On Stage TOMMY RIGGS with his Imaginary Protege BETTE LOU In International Fiesta "Home & Abroad" 25—Entertainers—25
ADDED "GIRL IN THE MOON"
25c to NOON
NOTE: Tommy Riggs and Betty Lou Will Not Appear Thursday, April 28, Because He Returns to New York for Vallee Broadcast That Night . . . .
FRIDAY—"COLLEGE SWING" & AL PEARCE & HIS GANG
NOW METROPOLITAN
3rd & FINAL WEEK DOWNTOWN
BETTE DAVIS In Her Greatest Picture "JEZEBEL"
Warner Bros. Triumph with Henry Fonda · Geo. Brent
FRANKLYN VIOLA PRESENTS GILBERT & SULLIVAN operettas
TODAY—MAT. (2:30) & EVENING PINAFORE & TRIAL BY JURY 55c—85c—$1.10—$1.50 INC. TAX
9th, above G RIALTO NA. 0095
GOOD TIMES AFTERNOON & EVENING
FREE ADMISSION GLEN ECHO AMUSEMENT PARK
Ralph Webster Star SWING N.B.C. BAND FOR DANCING 9 TO MIDNITE TONITE
GAYETY BURLESK ONLY MIDNITE SHOW IN TOWN TO-NITE AT 12:05
LITTLE 2nd WEEK OLD FASHIONED MOVIE WEEK PIANO and ALL RUDOLPH VALENTINO in "SON OF THE SHEIK"

AMUSEMENTS
NATIONAL AMERICA'S FIRST THEATRE
LAST TWO TIMES Mat. today, 77c, $1, $1.50, $2
KITTY CARLISLE · MICHAEL BARTLETT · GLENN ANDERS In the World's Greatest Musical Romance
3 WALTZES
Marguerite Sylva · Ann Andrews · Ruth Hammond Cast of 150—50 Lovely Girls
Tonight $1.00, $1.50, $2, $2.50, $3.
NEXT WEEK SEATS NOW ALFRED de LIAGRE JR. presents MARK REED'S LONG RUN COMEDY HIT!
Yes, My Darling Daughter
with LUCILE WATSON · VIOLET HEMING · NICHOLAS JOY
N. Y. CAST—Direct from 1 year on B'way
Evgs., 55c to $2.75. Mats. Wed. & Sat., 55c to $2.20 Incl. Tax

AMUSEMENTS
5 COMPLETE SHOWS TODAY!
LOEW'S Capitol F AT 14th
Doors Open 10:00
NOW In person! ALLAN JONES
M. G. M.'s singing screen sensation
YORK and KING and OTHER HITS
a free-for-all screen comedy!
"BATTLE OF BROADWAY"
VICTOR McLAGLEN BRIAN DONLEVY LOUISE HOVICK
25c to 12 noon 1,500 seats every night only 40c
LOEW'S Palace F AT 13th
Doors open 11 A.M.
NOW—the great American Picture "IN OLD CHICAGO" with TYRONE POWER-ALICE FAYE DON AMECHE
Coming Clark GABLE-Myrna LOY-Spencer TRACY In the great thrill romance "TEST PILOT"
LOEW'S Columbia F AT 12th
NOW Girl of the GOLDEN WEST
Jeanette MacDONALD · Nelson EDDY
and another "LONE RANGER" thrill episode
Doors open 11 A.M.
RKO KEITH'S 15th & G
NOW A WASHINGTON INSTITUTION
2ND WEEK..!
IRENE DUNNE
Douglas FAIRBANKS, Jr.
"JOY of LIVING"
ALICE BRADY
GUY KIBBEE · ERIC BLORE
LUCILLE BALL
JEROME KERN MUSIC
Added WALT DISNEY'S cartoon and this NEW added attraction "THE MARCH of TIME"
Coming DEANNA DURBIN in "MAD ABOUT MUSIC"
LAST TIMES TODAY
CONTINUOUS 1:30 to 11:30 P. M.
3 MONTHS ON BROADWAY
HEAR BEETHOVEN'S "MOONLIGHT SONATA" AND "EROICA," HIS 3rd, 5th, 7th and 9th SYMPHONIES.
BEETHOVEN The Life and Loves of with Harry Baur
35c TILL 6 P.M.
A NOSSKA WORLD RELEASE
PREVIEW SHOW—"LUCRETIA BORGIA" STARTS TONITE, 9 P. M. SEE TWO FEATURES FOR ONE ADMISSION
LUCREZIA BORGIA
Revealing for the first time the daring secrets of the naughtiest lady in history.
BELASCO PHONE NAT'L 0149
TRANS-LUX THEATRE 14th & H Sts. N. W.
NEWSREEL DIGEST
CHARLIE McCARTHY
HUNTING, DISNEY
plus SPECIALLY SELECTED SHORT SUBJECTS 25c

AMUSEMENTS
Today's NEIGHBORHOOD Movies
WARNER BROS. THEATERS
For additional information about theaters direct. In event of busy signal call REpublic 0500
AMBASSADOR 18th & Col. Rd. N.W. COL 5595 Mat. 2 P. M. Constance Bennett, Brian Aherne in "Merrily We Live." At 2, 4, 5:50, 7:50, 9:50. Dionne Quintuplet short.
APOLLO 624 H Street N. E. Mat. 1 P. M. LI. 3375 Jane Withers, Stuart Erwin in "Checkers." At 1, 4, 7, 10:05. Gene Raymond, Ann Sothern in "She's Got Everything." At 3:50, 5:50, 8:55.
AVALON 5612 Conn. Ave. N.W. Mat. 1 P. M. CL. 2600 Joe E. Brown in "Wide Open Faces." At 1:50, 3:50, 5:50, 7:50, 9:50. Our Gang Comedy, Cartoon, Charlie Chase Comedy, Pete Smith Short.
AVENUE GRAND 645 Pa. Ave. S.E. Mat. 1 P. M. LI. 2406 Bob Burns, Jack Oakie in "Radio City Revels." At 1, 4, 6:55, 10. Preston Foster, Whitney Bourne in "Double Danger." At 2:45, 5:40, 8:45.
CALVERT 2324 Wis. Ave. N.W. Mat. 1 P. M. CL. 2345 Franchot Tone, Gladys George in "Love Is A Headache." At 1:30, 3:45, 6:10, 7:55, 9:45. Quintuplet short.
CENTRAL 425 9th St. N.W. Open 11 A. M. ME. 2841 "Swing Your Lady" with Humphrey Bogart, Frank McHugh. At 11:40, 1:40, 3:40, 5:40, 7:40, 9:40. Shorts.
COLONY 4935 Ga. Ave. N.W. Mat. 1 P. M. GE. 6500 "Penrod and His Twin Brother" with Mauch Twins, Billy and Bobby. At 2, 4:05, 6:15, 8, 9:50. Short.
HOME 1230 C St. N.E. Mat. 1 P. M. AT. 8188 Warner Oland in "Charlie Chan at Monte Carlo." At 1:10, 4, 6:50, 9:45. Jed Prouty, Spring Byington in "Love on a Budget." At 2:45, 5:35, 8:25.
PENN 650 Pa. Ave. S.E. Mat. 1 P. M. LI. 2179 Joe E. Brown in "Wide Open Faces." At 2:05, 4:25, 6:40, 8:15, 9:50. Also Dionne Quintuplets short.
SAVOY 3030 14th St. N.W. Mat. 1 P. M. CO. 4968 William Powell, Annabella in "Baroness and the Butler." At 1, 2:35, 4:20, 6, 7:55, 9:45. Cartoon.
SHERIDAN Ga. Ave. & Sheridan Open 10:30. RA. 2400 Walt Disney's "Snow White and the 7 Dwarfs." At 11:10, 12:50, 2:35, 4:20, 6:05, 7:50, 9:35. Newsreel.
TIVOLI 14th & Park Rd. N.W. Mat. 1 P. M. CO. 1800 Franchot Tone, Gladys George in "Love Is A Headache." At 2:10, 4:35, 6:20, 8:05, 9:55. Quintuplet short.
UPTOWN Conn. Ave. & Newark N.W. Open 10:30. CL. 5400 Walt Disney's "Snow White and the 7 Dwarfs." At 11:20, 1, 2:45, 4:30, 6:10, 7:55, 9:35. Newsreel.
YORK Ga. Ave. & Quebec Pl. N.W. Mat. 1 P. M. RA. 4400 Warner Oland in "Charlie Chan at Monte Carlo." At 1:45, 3:55, 6:05, 7:55, 9:45. Cartoon—Newsreel.
ARLINGTON, VA.
WILSON 1729 Wilson Blvd. Opp. Colonial Village Charlie McCarthy, Ritz Bros. "GOLDWYN FOLLIES."
ASHTON 3166 Wilson Blvd. CLARENDON, VA. Anna May Wong, Chas. Bickford "DAUGHTERS OF SHANGHAI."
DUMBARTON 1343 WIS. AVE. Chas. Starrett, Barbara Weeks "THE OLD WYOMING TRAIL." Chap. 14 "Dick Tracy."—Comedies.
FAIRLAWN ANACOSTIA, D. C. Glenn Morris in "TARZAN'S REVENGE."
CONGRESS Nichols Ave. and Portland St. S.E. William Boyd "TEXAS TRAIL."
TAKOMA 4th & BUTTERNUT STS. No Parking Troubles Continuous from 1 P. M. The Jones Family "LOVE ON A BUDGET." Wm. Boyd in "PARTNERS OF THE PLAINS."
CIRCLE Home of "Mirrophonic Sound" Penna. Ave. at 21st N.W. Glenn Morris, Eleanor Holm "TARZAN'S REVENGE." Comedies.
STANTON 6th and C Sts. N.E. Finest Sound Equipment "CARNIVAL QUEEN" with Robert Wilcox and Dorothea Kent, Johnny Mack Brown in "ROGUES OF THE RANGE."
FALLS CHURCH, VA.
STATE No Parking Worries LEE
Bette Davis, Henry Fonda in "JEZEBEL." / Ricardo Cortes in "CITY GIRL."
STATE-BETHESDA 6970 WIS. AVE. BETHESDA, MD. Buck Jones, "HEADIN' EAST." Shown at 2:20, 5:30, 8:40. Lewis Stone, "You're Only Young Once." Shown at 3:20, 6:30, 9:40. News—Cartoon—Comedy.
SECO 8244 Ga. Ave., Silver Spring, Md. Matinee 1 P. M. Dick Foran in "SHE LOVED A FIREMAN." Also "HOLLYWOOD ROUNDUP" with Buck Jones, Chap. 13 "Wild West Days."
ACADEMY Of Perfect Sound Photoplay 8th at G S.E. "DANGER PATROL" with Sally Eilers, John Beal, Harry Carey. "SOME BLONDES ARE DANGEROUS" with Noah Beery, jr., Wm. Gargan, Dorothea Kent, Nan Grey.
BERNHEIMER'S THEATERS
JESSE THEATER 18th & Irving Sts. N.E. Double Feature. "THE SPY RING." Wm. Hall, Jane Wyman. "DANGER PATROL." John Beal, Sally Eilers. Mat. at 1 P. M.
SYLVAN 1st and R. I. Ave. N.W. Double Feature. "EVERYBODY'S DOING IT." Sally Eilers, Preston Foster "SERGEANT MURPHY." Ronald Reagan, Mary Maguire Mat. at 1 P. M.
PALM THEATER DEL RAY, VA. Double Feature. "THRILL OF A LIFE TIME." Eleanore Whitney, Johnny Downs "CHECKERS." Jane Withers, Stuart Erwin Mat. at 1 P. M.
NEWTON 12th and Newton Sts. N.E. Double Feature. "BEG, BORROW OR STEAL." Frank Morgan, Florence Rice. "BILLY, THE KID." John Mack Brown, Wallace Beery Mat. at 1 P. M.
DIRECTION SIDNEY LUST
HIPPODROME K Near 9th Double Feature Fredric March, "BUCCANEER." Step-in Fetchit, "VIRGINIA JUDGE."
CAMEO MT. RAINIER, MD. Mat. Cont. 1 to 11. Dick Foran, "PRAIRIE THUNDER." "PENROD & HIS TWIN BROTHER."
ARCADE Hyattsville, Md. Mat. Cont. 1 to 11. "LOVE, HONOR AND BEHAVE." Bob Allen, "RANGER COURAGE."
RICHMOND ALEXANDRIA, VA. Today Wayne Morris, "THE KID COMES BACK."
REED ALEXANDRIA, VA. Alex. 3445 Today. Gary Cooper, "Bluebeard's 8th Wife." Free Parking Space—300 Cars.
MILO ROCKVILLE, MD. Mat. Cont. 2 to 11. "ROMANCE OF THE ROCKIES." "SHE LOVED A FIREMAN."
MARLBORO Upper Marlboro, Md. Cont. 2 to 11. Gilbert Roland, "THUNDER TRAIL." "LOVE ON A BUDGET."

Some call it a Business Miracle! We know it's just "Better Beer"

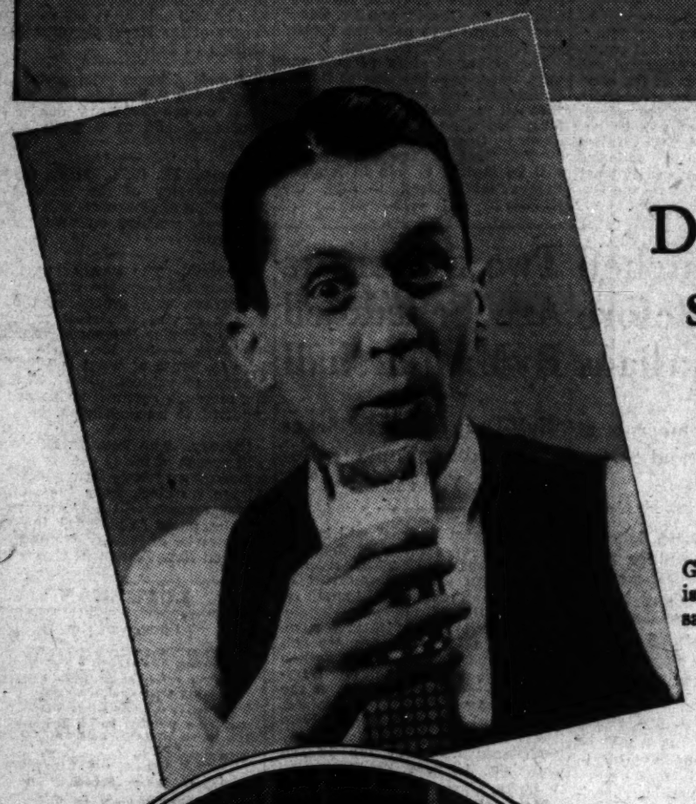

During the recent "business recession", the sale of Gunther's Beer has shown the greatest increase since the first year of repeal!

Gunther's true "brewery" flavor is thrilling the tastes of thousands of real beer drinkers!

Old timers find in Gunther's all the dry, beer-y goodness of beers they drank thirty years ago!

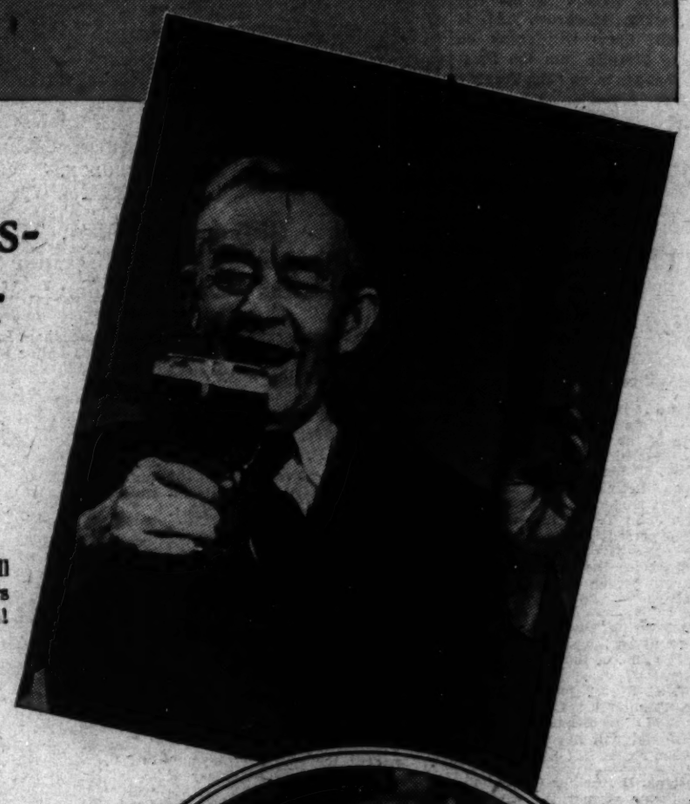

That Gunther is selling many millions of bottles more beer is due entirely, we believe; to the fact that beer drinkers, by the thousands, have learned about its dry, beer-y flavor!

Every day more and more people are joining the swing to Gunther's dry, beer-y flavor!

Many party hostesses prefer serving dry, beer-y Gunther's... it doesn't "fill you up" quickly like sweeter, heavier type brews!

When the folks gather 'round the piano, Gunther's plays a perfect dry, beer-y accompaniment!

GUNTHER'S *Dry Beer-y* BEER

© Gunther Brewing Company, Baltimore, Md.

Former Pastor To Speak at Luther Place

Dr. Diffenderfer to Return for 65th Anniversary Celebration.

Dr. Carl C. Rasmussen, pastor at Luther Place Memorial Church, announces that as a part of the sixty-fifth celebration of the founding of the church. Dr. George M. Diffenderfer, former pastor, will speak on "Fruit Bearers in the Lord's Vineyard at the 11 o'clock service tomorrow morning. Dr. Charles Butler, son of the founder and first pastor of the church, will assist in the service. The choir will sing "Lift Up Your Heads" from "The Messiah," by Handel, and the quartet will sing "Easter Carol," by Rush-Dels.

Reformation. "The Sequel of the Tale" is the subject chosen by the Rev. Ralph W. Loew, assistant pastor, for his sermon at the 8:30 matin service tomorrow. At 11 a. m. Mr. Loew will speak on "Bringing Eternity Into the Present," and at 8 p. m. on "The Tragedy of the Little Foxes."

St. Mark's. The Rev. J. Luther Frantz will deliver tomorrow morning a sermon on "Three Gardens." Miss Janice Meeks will lead the Young People's discussion at 6:30 p. m. on the topic, "When Is Education Christian?"

Concordia. The Rev. Charles Enders will begin a series of sermons on the third article of the Apostles' Creed tomorrow in both the German and English services, at 10 and 11 a. m. respectively, with his specific topic, "The Holy Spirit." At 8 p. m. the annual congregational meeting will be held.

St. Paul's. In observance of the ninety-first anniversary of the founding of the church the sermon tomorrow morning will be delivered by Dr. W. C. Waltemyer, a former pastor, on "Religion for Our Day." Greetings from the pastor emeritus, Dr. John T. Huddle, will be read. The present pastor, Dr. Henry W. Snyder, will officiate. At the evening service the Rev. Harry P. Dunlap will preach on "Holiday or Holy Day?"

Georgetown. "Overcoming the World," will be the subject tomorrow at 11 a. m., of the Rev. Harold E. Beatty.

Dr. C. C. Hung, pastor of the Chinese Community Church, will address the Luther League at 7 p. m. June Plavidal will have charge of the service.

Augustana. Dr. Arthur O. Hjelm's sermon theme at morning worship tomorrow will be "Love and Service, the Evidences of Our Appreciation of the Risen Christ."

Grace. The permanent and abiding values of Easter will be the theme of tomorrow's services at Grace Lutheran Church. Easter music will be sung by the choir, directed by Erich Mees with Miss Marion Ranberg at the organ. Dr. Gerhard E. Lenski will preach on the subject: "Three Persons Who Really Kept Easter."

Christ. The Rev. J. Frederic Wenchel, pastor, will give a talk on the passion and resurrection of Christ, illustrated with stereopticon slides in the Sunday school auditorium tomorrow at 10:15 a. m. In the 11 a. m. service he will speak on the chief function of the church.

What's Going On and Where

Breakfasts.

Authors' National League of American Pen Women, Willard Hotel, 11:45 a. m.

Luncheons.

Smith College Club, Hotel Raleigh, 1 p. m.

American Society of Newspaper Editors, Willard Hotel, 1 p. m.

Dinners.

U. S. Government Printing Office, Willard Hotel, 8 p. m.

Immaculate Seminary Alumnae, Carlton Hotel, 8 p. m.

Jacobi Medical Society, Hotel Raleigh, 7 p. m.

Panama Canal Society, of Washington, Mayflower Hotel, 7 p. m.

Board of Directors, Knights of Columbus, Mayflower Hotel, 7 p. m.

Meetings.

Southeastern Glass Distributors Association, Mayflower Hotel, 9 a. m.

Board of Directors, Knights of Columbus, Mayflower Hotel, 10 a. m.

American Society for the Advancement of Science, Carlton Hotel, 10 a. m.

Board Meeting, Daughters of American Colonists, Willard Hotel, 2:30 p. m.

National Executive Board, National League of American Pen Women, Willard Hotel, 7 p. m.

Lectures.

League for the Larger Life, 1414 Sixteenth street northwest, 8 p. m.

Dances.

Phi Theta Gamma Sorority, Willard Hotel, 10 p. m.

Tau Beta Phi Sorority, Carlton Hotel, 10 p. m.

Psi Lambda Tau, Hotel Raleigh, 9 p. m.

Utah State Society, Shoreham Hotel, 10 p. m.

Theta Alpha Chi, Wardman Park Hotel, 9:30 p. m.

Hau Beta Phi, Washington Province, Carlton Hotel, 10 p. m.

Lincoln Congregational.

At the services of Lincoln Congregational Temple tomorrow morning Dr. R. W. Brooks will speak on the theme "Spiritual Prerequisites in the Battle of Life."

St. Thomas' to Gain Its Fame As Second Roosevelt's Church

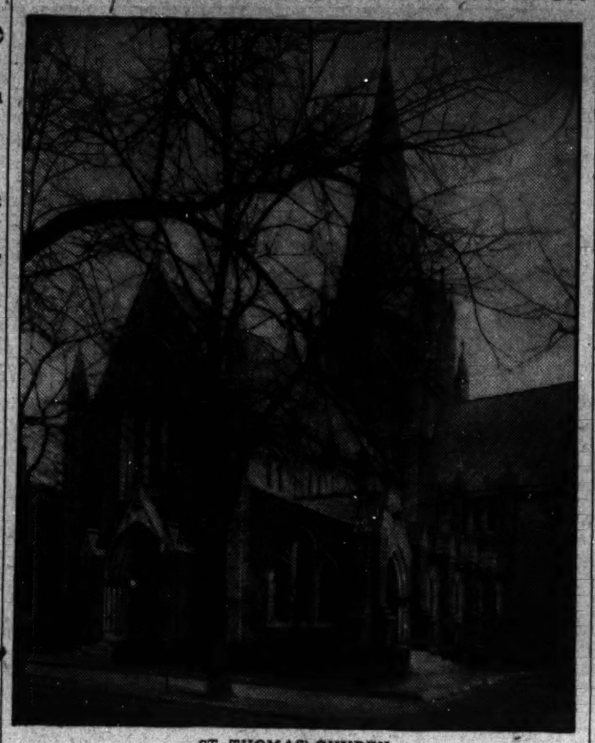

ST. THOMAS' CHURCH.

Many Other Distinguished Men, Though, Have Served It, Including Ambassador Walter Edge and Secretary Ogden L. Mills.

St. Thomas' Episcopal Church, on Church street near Dupont Circle, has several claims on history but probably will be known to future generations as the church in which the second President Roosevelt worshiped. The President and his family first became members of the parish when he served as Assistant Secretary of the Navy under President Wilson, and for a time he acted as vestryman.

Among other distinguished men who have attended St. Thomas' as members of the parish and as vestrymen, during the church's 44 years of existence, are Admirals A. T. Mahan, George C. Remey and B. F. Hutchison; Generals John M. Wilson and Clarence R. Edwards; Ambassadors W. W. Rockhill, George T. Marye and Walter E. Edge, and Secretary of the Treasury Ogden L. Mills.

At present the senior vestryman is Theodore W. Noyes, publisher of the Evening Star. Chief Justice Alfred A. Wheat of the District Court serves as senior warden and Lieut. Comdr. Needham L. Jones, U. S. N., retired, as junior warden.

St. Thomas' was organized in 1891 as Calvary Parish. Two years later the name was changed and construction of the present building started. The church opened for its first service in 1899. Additions since that time include the rectory, built in 1915, and the parish hall, dedicated in 1923.

The furnishings of the church are in keeping with its beautiful Gothic exterior. Behind the screen of quartered oak which faces the memorial doors is an angle font, sculptured for St. Thomas' in Italy and copied from the famous Thorwaldsen font in Copenhagen Cathedral. Depicted on the 36 stained-glass windows is the story of the Anglican Church, from its founding by Joseph of Arimathea.

The whole church is dominated by a reredos of Caen stone placed against the east wall.

The present rector, the Rev. Howard S. Wilkinson, D. D., was preceded by the Rev. John A. Aspinwall (1891-1902) and the Rev. C. Ernest Smith, D. D., D. C. L. (1902-1936).

Dr. Miller Takes 'He Ascended' As His Subject

Dr. Raphael Harwood Miller, in a post-Easter message tomorrow, will preach in the morning on "He Ascended Into Heaven," at National City Christian Church. In the evening he will discuss "Has the Church of Christ the Answer?"

Columbia Heights. "Defeatism or Victory?" will be the topic for the morning sermon of the Rev. A. P. Wilson tomorrow. In the evening his topic will be "What Happened After Easter." The board of elders will meet Monday evening.

Ninth Street. The Rev. Clifford H. Hope, pastor, will preach tomorrow morning on "What Jesus Teaches About Hell." The sermon at the 7:45 p. m. service will be preached by Mr. V. C. Carpenter, who, with his wife, has been in Puerto Rico as a missionary over 30 years.

Third. The Rev. C. N. Williams, minister, will preach on "What Shall We Do About the Resurrection?" at the 11 a. m. worship and Lord's Supper service tomorrow.

Fifteenth Street. The Rev. V. C. Carpenter and the Rev. William LaRoche will be guest speakers at 11 a. m. and 8 p. m. services tomorrow, respectively.

Catholic Women To Hold Retreat

The women of St. Ann's and St. Aloysius' parishes will hold a day of recollection at the Washington Retreat House tomorrow. The Rev. Morgan Downey, S. J., of St. Ignatius' Church, in Baltimore, will be retreat master.

Masons Hear Dr. Brown.

Fredericksburg, Va., April 22.—Dr. William Mosley Brown, one of the leading members of the Masonic order in the United States, addressed Lodge No. 4, A. F. & A. M., during its regular communication here tonight.

Miss Sargent to Speak.

Signaling the opening of "Be Kind to Animals" week, Miss Virginia W. Sargent, president of the Animal Protective Association in Washington, will speak in several southeast churches tomorrow.

Dr. Johnson to Speak.

The speaker for the all religious service, Andrew Rankin Memorial Chapel, Howard University, tomorrow morning at 11 o'clock will be Mordecai Wyatt Johnson's S. T. M., D. D., president of the university.

Mr. William Moody Talks Wednesday At Rock Creek

The Rev. William R. Moody, rector St. Mark's Church of Washington and chairman of the Diocesan Department of Religious Education, will be guest speaker at the general teachers and officers meeting of the church school Wednesday evening in St. Paul's Episcopal Church, Rock Creek Parish House.

Mr. Moody is in charge of the diocesan summer school in religion at Overall, Va. Subjects offered there are a part of the four-year scheme for leadership education set forth by the Diocese of Washington, this being the fourth year under this scheme.

Those successfully completing a subject will be given full diocesan credit toward the diploma in religious education set forth by the diocese.

Mr. Moody will give a complete description of the activities at the Shenandoah Conference with his sound movie of recently taken pictures. At this meeting, too, will be transacted general matters to be worked out during the remainder of the school year.

Canon E. H. Jones To Give Sermon At the Cathedral

The Rev. Everett H. Jones, canon and chancellor of the Cathedral, will deliver the sermon at the celebration of the Holy Communion at 11 a. m. tomorrow when the Easter Sunday music will be repeated by the Cathedral choir. Holy Communion will be celebrated at 7:30 a. m. and 9:30 a. m. in the Bethlehem Chapel of the Cathedral crypt.

Under the "Union of States" plan, public officials and people of the Commonwealth of Massachusetts will be remembered in prayer at the Cathedral altar tomorrow. The Massachusetts State flag, presented in memory of the late Senator Henry Cabot Lodge and Mrs. Lodge, will be carried in procession at the 11 a. m. service, when people from that State now residing in the District of Columbia will be especially welcomed.

Pilgrimages for out of town worshipers will be held immediately following 11 a. m. and 4 p. m. services.

NATIONAL OPEN PARISH HOUR

For Everyone of Every Faith from Everywhere

Covenant-First Church
Conn. Ave. at 18th & N

Dr. Charles R. Erdman, of Princeton, Chairman Foreign Mission Board, Presbyterian Church, will speak on "Impact of Missions on Present Day World—Are Missions Effective Today?"

Final Parish Assembly PARISH BENEFIT FUND

Two performances of "The Mikado" featuring—

JUNIA CULBERTSON

and New York Cast. Rialto Theatre Friday Evening, 6:30, and Saturday Afternoon, 2:30.

It will help the parish to patronize these performances.

For reservations call Di. 3682, NA. 5195, Wi. 4119 or Rialto Box Office

Christian Unity Service

Sponsored by Oxford-Edinburgh Conference Delegates and Washington Federation of Churches

Washington Cathedral

Sunday, April 24, 4:00 P. M.

Preacher, the Rev. Dr. William Adams Brown

Chairman Universal Council of Life and Work

Introduction by Bishop Freeman

Congregational Singing and Special Music

Dr. A. B. Potorf To Be Heard By Methodists

To Speak at Hamline at 11 A. M.; in Foundry at 8 o'Clock.

Dr. A. B. Potorf, professor of religion at American University, will be the featured speaker at services at two Methodist Episcopal churches tomorrow.

At 11 a. m. he will preach at Hamline Church, in place of Dr. H. W. Burgan, pastor, who is out of town for a week. At the evening service at this church the Rev. W. H. Richardson is scheduled to speak.

At 8 p. m. tomorrow Dr. Potorf will be heard at Foundry Church, speaking on "Believing Without Seeing." Dr. Frederick Brown Harris, minister, will preach as usual at the 11 a. m. service on, "Crucifixion After Easter."

At the 6:30 p. m. young people's chapel service at Foundry, the Rev. John L. Mixon, of the social service department of the Washington Federation of Churches, will talk.

Calvary. Dr. Frank Steelman, minister, will be in the pulpit at both services tomorrow, speaking at 11 a. m. on "This Freedom" and at 8 p. m. on "God's Requirements." Finley Cheston will have charge of the Young People's League at 7 p. m.

Petworth. Tomorrow at 11 a. m. the Rev. R. L. Wood will conduct morning worship, speaking on "Beyond Easter" and receiving into membership persons unable to be in the group of new members received Easter Sunday. "What Next" will be his topic at 8 p. m.

Dumbarton Avenue. "What Happened the First Sunday After Easter" will be the subject of the Rev. Walter F. Atkinson at 11 a. m. tomorrow. At 8 p. m. Mrs. Harry Bennett, superintendent of the Central Union Mission, with a group of her workers will conduct a "mission" service.

Union. The Rev. Edward G. Latch, of First Methodist Church, Chevy Chase, will preach tomorrow morning, in exchange with Dr. John R. Edwards. At 8 p. m. Dr. Edwards will be back in his pulpit to speak on "The Resurrection Verified."

Trinity. "The Mystery of Christ" is the subject on which Dr. Dan L. Ennis will discourse at 11 a. m. tomorrow. "The Easter Glow" will be his evening topic, one in a series on post-Resurrection appearances of Jesus, at 8 p. m.

McKendree. The Rev. Samuel E. Rose will conduct morning worship in Pythian Temple, 1013 Ninth street northwest, speaking on "Divine Forgiveness." Evening worship will be held with the Langdon congregation in the Masonic Hall at Rhode Island and Mills avenue northeast with Mr. Rose discussing "Keywords to Success."

Woodside. At the 11 o'clock service the minister, Dr. Ralph Dela Smith, will preach on "Overcoming Our Handicaps."

At 8 o'clock motion pictures will be shown, depicting work of the Methodist Church among boys and girls in Hawaii, and in the woods and mines of Minnesota.

First Methodist Protestant. The Rev. A. F. T. Raum, will use as his subject for the 11 a. m. service "Lost." At 7 p. m. Mrs. Audrey McPhearson will have charge of the Christian Endeavor meeting.

Dr. William James Sly, of Avon, N. Y., will be the guest minister at 8 p. m., delivering an illustrated lecture on "Trumpets of Peace."

Chevy Chase. The Rev. John R. Edwards will speak at the 11 o'clock service tomorrow, while the Rev. Edward Gardiner Latch, pastor, is speaking at Union Methodist Episcopa' Church.

Eldbrooke. The pastor, the Rev. Walter M. Michael, at morning worship service will use "The Great Commission" as his sermon subject. An illustrated address will be given by J. Raymond Schmidt, general superintendent of the National Civic League, at 8 p. m. on "To Drink or Not to Drink."

Lincoln Road. "The Mysteries of God" will be the sermon theme of the Rev. R. H. Stone at 11 a. m. At 8 p. m. the Lincoln Road Brotherhood will have charge of the service. Speaker of the evening will be the Rev. Clark M. Richards.

Dr. Hubbard to Lecture On 'Christian Science'

Dr. Walton Hubbard, of Los Angeles, will lecture on "Christian Science: Its Healing Ministry" Sunday afternoon in Constitution Hall. He will be introduced at 3:30 p. m. by William G. Biederman, of the Christian Science committee on publication. The lecture is being presented by all Christ, Scientists churches in Washington.

CHRISTIAN

THE NATIONAL CITY
Thomas Circle
Rev. Raphael H. Miller.
Rev. Ivan H. Duran, Ministers.
9:45 a. m.—Church School.
10:50 a. m.—"He Ascended Into Heaven"
7:45 p. m.—"Has the Church of Christ the Answer?"
Dr. Miller preaching both services.

CHRISTIAN SCIENCE **CHRISTIAN SCIENCE**

• Christian Science •

Churches of Christ, Scientist, Branches of The Mother Church, The First Church of Christ, Scientist, in Boston, Mass.

First Church of Christ, Scientist
Columbia Rd. and Euclid St.
Second Church of Christ, Scientist
111 C St. N.E.
Third Church of Christ, Scientist
13th and L Sts. N.W.
Fourth Church of Christ, Scientist
16th and Meridian Sts. N.W.

SUBJECT:
"PROBATION AFTER DEATH"

SERVICES:
SUNDAY, 11 a. m. and 8 p. m.
SUNDAY SCHOOL, 11 a. m.
WEDNESDAY EVENING MEETINGS, 8 o'Clock

Radio Program Sunday, 9:45 a. m., WJSV

READING ROOMS
FIRST CHURCH, 730 17th St. N.W.—Hours, 9 to 9, except Wednesdays, 9 to 7, and Sundays and holidays, 2:30 to 5:30.
SECOND CHURCH, 111 C St. N.E.—Hours, 12 to 5:30 week days; 2:30 to 5:30 Sundays and holidays.
THIRD CHURCH, Colorado Building, 14th and G Sts.—Hours, 9 to 9 (except Wednesdays, 9 to 7:30; Sundays and holidays, 2 to 6).
FOURTH CHURCH, Tivoli Bldg., 3313 14th St.—Hours, 9 to 9, week days; Wednesdays, 9:30 to 7; Sundays, 2:30 to 5:30; holidays, 2:30 to 5:30.
All are welcome to attend our church services and use our reading rooms.

Calvary Church Will Observe Youth Week

John G. Mein to Occupy Pulpit at Morning Service Tomorrow.

Youth Week will be observed at Calvary Baptist Church tomorrow and continuing until Saturday, John Gordon Mein, a law student, whose father is a missionary in Brazil, will be the pastor and occupy the pulpit at the morning service, speaking on "The Unrecognized Christ." Mr. Hillman Harris, associate pastor for the week, will speak in the evening on "The Translation."

Miss Lois Grant, as assistant pastor, will have charge of junior church, assisted by Miss Sallie Thompson.

First. "The Lure of the Present" wil be the subject of Dr. Edward Hughes Pruden tomorrow morning. In the evening he will speak on "Barriers Along the Way." Swedish services will be held in the afternoon with Dr. K. E. Carlson preaching. Monday evening the Swedish mission will hold its spring festival at the church.

Metropolitan. Dr. John C. Ball, pastor, will preach tomorrow morning on "Easter Afterglow." The ordinance of baptism will be administered at the close of the evening service, at which he will speak on "Hope—Home—Him."

Chevy Chase. The Rev. Edward O. Clark, pastor, will preach on "When God Is Near" at the 11 o'clock service tomorrow morning. "The Three R's in Religion" is his theme in the evening service at 8 o'clock.

Fifth. Dr. John E. Briggs, pastor, is conducting revival services this week at Dundalk, Md. His pulpit will be supplied tomorrow morning and evening by Dr. Joseph T. Watts, executive secretary of the Maryland Baptist convention.

Second. "The Pathway to the Knowlede of God" will be the subject of Dr. J. L. S. Holloman tomorrow at 11 a. m. At 8 p. m. the pastor will preach on "A Lord's Day Journey With Jesus."

First, Hyattsville. The Rev. B. P. Robertson, pastor, will lead his congregation tomorrow morning in meditation on "The Resources of the Christian" and at 8 p. m. on "The Divine Way of Becoming a Christian."

'Bargain Religion' To Be Discussed By Mr. Borchers

"Bargain Counter Religion" is the subject of the Rev. Walter G. Borchers tomorrow at 11 o'clock at First Congregational Church. Mr. Borchers is assistant minister of the church and is preaching in the absence of the Rev. Howard Stone Anderson, who is to deliver the sermon at the Herndon Congregational Church, Herndon, Va., in celebration of its seventieth anniversary.

Mount Pleasant. The Rev. George A. Ackerley, assistant minister, will speak tomorrow morning on "The Christian Imperative." In the adult forum at 10 a. m. Dean William Allen Wilbur, of George Washington University, will speak on "Shakespeare's Emphasis on Womanhood."

Cleveland Park. "Doubting Thomas" will be the subject of Dr. J. O. Knott at the 11 a. m. service tomorrow, on the anniversary of the restoration of St. Thomas to the faith.

Christian Science Theme 'Probation'

"Probation After Dark" is the subject of the lesson-sermon in all the Churches of Christ, Scientist, tomorrow. The Golden Text is from John 5:25: "Verily, verily, I say unto you, the hour is coming, and now is, when the dead shall hear the voice of the Son of God: and they that hear shall live."

Among the citations which comprise the lesson-sermon is the following from the Bible: "And I looked, and, lo, a Lamb stood on the Mount Zion, and with him 140,000, having his Father's name written in their foreheads." (Revelation 14:1.)

The lesson-sermon also includes the following passage from the Christian Science Textbook, "Science and Health With Key to the Scriptures," by Mary Baker Eddy: "The sinless joy—the perfect harmony and immortality of life, possessing unlimited divine beauty and goodness without a single bodily pleasure or pain—constitutes the only veritable, indestructible man, whose being is spiritual." (Page 76.)

BAPTIST

FIRST BAPTIST CHURCH
16th and O Sts. N.W.
Rev. Edward Hughes Pruden, D.D., Pastor.
11:00 a. m.—"The Lure of the Present."
8 p. m.—"Barriers Along the Way."
Come to Sunday School, 9:30 a. m.
B. Y. P. U., 6:45 p. m.; Swedish Services, 3:30 p. m., Dr. K. E. Carlson.

Local Protestants to Take Part In Unity Observance Tomorrow

Dr. William Adams Brown to Speak in Service at Cathedral as the Revs. Harris, Mays, Abernethy, McCartney Participate.

Local delegates to the world conferences at Oxford and Edinburgh last summer and all Protestant ministers in the Nation's Capital have been invited to participate in the Christian unity service to be held in Washington Cathedral tomorrow afternoon at 4 o'clock. The service is planned as a demonstration of the essential unity of faith and purpose which marks many of the religious bodies.

The Rev. Dr. William Adams Brown, of Union Theological Seminary in New York city, chairman of the Universal Council of Life and Work, and an honorary canon of Washington Cathedral, will deliver the sermon on "The Rediscovery of the Church."

He will be introduced by the Right Rev. James E. Freeman, D. D., bishop of Washington, who has extended an invitation through the Washington Federation of Churches to members of local congregations to be present.

Approximately 3,000 seats will be available without cards of admission, and the new acoustical equipment installed in the cathedral will cary the spoken words of the service to all portions of the great choir, crossing and north transept.

The order of service will be one never before used in the United States, being based on that followed at St. Paul's Cathedral last summer for the service attended by the Oxford and Edinburgh delegates.

Among local clergy who will take part in the service are the Rev. Frederick Brown Harris, pastor of Foundry Methodist Episcopal Church, and the Rev. Benjamin E. Mays, dean of the school of religion at Howard University — both of whom were delegates to the Oxford conference; the Rev. William S. Abernethy, pastor of Calvary Baptist Church, and the Rev. Albert Joseph McCartney, pastor of the Covenant-First Presbyterian Church and chairman of the committee on religious life in the Nation's Capital.

The several "acts" of invocation, penitence, intercession and adoration will be taken in turn by the Rev. Carl C. Rasmussen, pastor of Luther Place Memorial Church; the Rev. Horace E. Cromer, pastor of Emory Methodist Episcopal Church South and president of the Washington Federation of Churches; the Rev. Russell James Clinchy, pastor of the Mount Pleasant Congregational Church, and the Rev. Henry R. Ranck, pastor of Grace Reformed Church. Dr. Clinchy and Dr. Ranck were delegates to both the Oxford and Edinburgh conferences.

The cathedral choir of men and boys, under the direction of Robert G. Barrow, will render the anthem "Let All the World in Ev'ry Corner Sing, My God and King," with words by George Herbert and music by Eric Thiman. The congregation will be invited to join in familiar hymns interspersed through the service.

Bishop Mitchell To Talk Before Episcopalians

Will Preach Tomorrow at St. Thomas' and St. John's

The Right Rev. Walter Mitchell, Bishop of Arizona, will be guest preacher at two Episcopal churches here tomorrow, speaking at St. Thomas' at 11 o'clock in the morning, and at St. Johns' at 8 p. m.

Bishop Mitchell, a native of Missouri, was educated at Missouri School of Mines, at Washington University (St. Louis), and at the University of the South, where he took his doctorate of divinity in 1902.

He has served in various capacities in the church, including minister in charge of St. Jude's Church in Menlo, Mo., and rector of the Church of St. John the Baptist, in St. Juan, Puerto Rico. Since 1926 he has held his present post in Arizona.

A memorial pew to Mrs. Marinus Willett will be dedicated by Dr. Oliver J. Hart at St. Johns' at the 11 o'clock service tomorrow.

Epiphany. Tomorrow the Rev. Duncan Fraser will be special preacher at the 11 o'clock morning prayer.

At 8 p. m. the Girls' Friendly society of the Diocese will meet at Epiphany for a rededication and admission service.

All Saints. Dr. G. Freeland Peter will be the speaker at the 11 a. m. service tomorrow. The rector, the Rev. Henry Teller Cocke, will preside over the service at 7:30 a. m.

Transfiguration. Services scheduled tomorrow are, 7:30 a. m., holy communion; Sunday School at 9:30; morning prayer and sermon at 11. The Rev. J. J. Queally, rector, will preach.

Our Saviour. Tomorrow there will be Holy Communion at 7:30, Junior Church service at 9:30 and morning prayer and sermon at 11 o'clock. The Rev. Alvin Lamar Wills will begin a new series of sermons on "The Character of Christ."

Dr. Frederic Perkins To Preach Tomorrow

Dr. Frederic W. Perkins will preach on "Why I Believe in Immortality" at the service in the Universalist National Memorial Church tomorrow at 11 o'clock. The Rev. John Van Schaick, D. D., editor of the Christian Leader, will speak at the adult forum at 10. The Sunday Evening Fellowship gives a tea at 4 o'clock to the members of the choir.

UNITARIAN

All Souls' Church
Sixteenth and Harvard Streets
Minister
Ulysses G. B. Pierce, D.D.
9:45 A. M.—Church School.
11:00 A. M.—Morning Worship.
REV. HARVEY SWANSON
Lancaster, Pennsylvania
Will Preach.

UNIVERSALIST

Universalist National Memorial Church
Cor. 16th and S Sts. N.W.
Rev. Frederic W. Perkins, D.D.
10:00—Church School and Adult Forum
11:00—Service of Worship.
"Why I Believe in Immortality"
National Capital Choir
Jessie Masters, Director
H. Jerome Graham, Organist

METHODIST EPISCOPAL SOUTH

MOUNT VERNON PLACE
SOUTHERN METHODISM'S REPRESENTATIVE CHURCH
Massachusetts Ave. at Ninth St. N.W.
Dr. John W. Rustin, Minister.
9:30 a. m.—Sunday School.
11:00 a. m.—"WHAT DO WE MEAN BY CHRISTIANS?" Dr. F. J. Prettyman.
8:00 p. m.—"THE MESSIAH." Oratorio by Washington Missionary College Chorus.
7:30 p. m.—Organ Recital by Deane Shure.

Dr. Prettyman To Preach at Mt. Vernon Pl.

Rockville Man Was Pastor of Church From 1901 - 1905.

Dr. Forrest J. Prettyman, of Rockville, Md., will deliver the sermon at Mount Vernon Place M. E. Church South tomorrow at 11 a. m. Dr. Prettyman was pastor of this church from 1901 to 1905 and has been a member of the Baltimore Conference for more than 50 years with the exception of several years when he held pastorates in North Carolina and Tennessee. For the past six years he has been pastor of the Methodist Episcopal Church South, of Fredericksburg, Va.

Dr. John W. Rustin, pastor of Mount Vernon Place Church, is in North Carolina this week-end. He gave an address last night at the anunal banquet of the school of religion, of Duke University. Tomorrow he will hold a retreat with professors of the North Carolina State College at Raleigh.

Francis Asbury. The pastor, the Rev. Albert P. Shirkey, will preach at 11 o'clock tomorrow on "God's Prodigals" and at 8 p. m., "Betrayed!"

Emory. Dr. W. L. Darby, executive secretary of the Washington Federation of Churches, will preach tomorrow morning on "We March Onward."

Epworth. The newly appointed asosciate minister, the Rev. Robert P. Parker, will preach at the 11 o'clock service tomorrow morning on "The Divine Presence." For the 8 o'clock service Mr. Parker will take 'A Sense of What Is Vital" as his sermon subject. Dr. G. G. Martin, although confined to his bed, is reported to be improving.

Calvary. The Rev. W. D. Keene will preach at the 11 o'clock service tomorrow on "After Easter—What?" At the 8 o'clock hour the subject of the sermon will be "Nicodemus and Joseph of Arimathea," the first in the series of Sunday evening sermons on New Testament characters.

Two Sermons Are Scheduled By Mr. Marshall

'Half-Drawn Swords' Set as Morning Topic at N. Y. Avenue.

"Half-Drawn Swords" will be the subject of the sermon by the Rev. Peter Marshall at New York Avenue Presbyterian Church tomorrow at 11 a. m. At 8 p. m. he will speak on "Are You Sure?"

At the French service at 4 p. m. Dr. Florian Vurpillot, founder and honorary pastor of the local French congregation, will preach on "L'Immutabilite de Jesus-Christ," in the absence of the Rev. A. F. Liotard. Mr. Liotard is in New York City to take part in the celebration of the 250th anniversary of the French Church of the Saint Esprit.

Metropolitan. "Debunking a Magnificent Obsession" will be discussed by the Rev. J. Lowrey Fendrich tomorrow at 11 a. m. At the 6 p. m. vesper service he is to speak on "The Daring of the Faith."

Chevy Chase. "They Who Lead" will be the subject of Dr. Hollister's sermon at the 11 o'clock service tomorrow morning.

Dr. William Blum of the Bureau of Standards will discuss "Personal International Relations" with the Clyde Kelly Bible Class at 9:45 in the chapel.

Central Presbyterian. Dr. James H. Taylor, pastor, will preach in the morning on "The Promise of Immortality," and in the evening on "The Appearances of Jesus."

Covenant-First. The Rev. Dr. Charles R. Erdman, of Princeton, N. J., former moderator of the General Assembly of the Presbyterian Church and president of their board of foreign missions, will occupy the pulpit of the Covenant-First Church tomorrow morning in the absence of Dr. McCartney, who is speaking at the Naval Academy in Annapolis.

Memorial United Brethren.

The minister, Dr. Simpson B. Daugherty, will preach at 11 a. m. on "The Forgotten Day," a message appropriate to Youth Day, which will be celebrated tomorrow at Memorial United Brethren Church.

LUTHERAN

Church of the
REFORMATION
Opposite Folger-Shakespeare Library
312 East Capitol Street
Dr. Oscar F. Blackwelder, Pastor.
Dr. John Weidley, Pastor Emeritus.
Rev. Ralph W. Loew, Assistant Pastor.
8:30 a. m.—Matin Service. Sermon—"The Sequel of the Tale."
9:30 a. m.—Sunday School.
11:00 a. m.—Morning Worship. Sermon—"Bringing Eternity Into the Present."
6:45 p. m.—The Four Luther Leagues.
8:00 p. m.—Evening Service. Sermon—"The Tragedy of the Little Foxes."
Rev. Loew will preach.
THE PUBLIC IS CORDIALLY INVITED.

CONGREGATIONAL

1ST CHURCH
16th & G Sts. N.W.
Ministers:
Howard Stone Anderson
Walter G. Borchers, Jr.
11 a. m.—Sermon by Mr. Borchers.
"BARGAIN COUNTER' RELIGION"
7:45 p. m.—Sacred Concert and Sacred Drama.
By special request the Easter music of the A Cappella Choir and the Easter play, "The Terrible Meek," will be repeated tomorrow night.
SACRED CONCERT AND SACRED DRAMA

Mount Pleasant Congregational Church
Columbia Road at 14th Street
11:00 A. M.—Rev. Ackerly
"THE CHRISTIAN IMPERATIVE"

Presbyterian
NEW YORK AVENUE CHURCH
13th & H & N. Y. Avenue
Ministers
PETER MARSHALL
ALBERT EVANS
9:30 a. m.—Church Bible School.
11:00 a. m.—"HALF-DRAWN SWORDS"
6:45 p. m.—Christian Endeavor Society
8:00 p. m.—"ARE YOU SURE?"

Church of the Pilgrims
On the Parkway at
22d and P Sts. N.W.
Gift of the Presbyterians of the South to the Nation's Capital
Rev. A. R. Bird, D. D., Minister
Divine Worship, 11 a. m. and 7:45 p. m.
A Cordial Welcome to All

CENTRAL PRESBYTERIAN
Southern General Assembly
16th and Irving Sts. N.W.
Rev. James H. Taylor, D. D., Pastor
9:30 a. m.—Sunday School
11:00 a. m.—Sermon by Dr. Taylor.
5:00 p. m.—Westminster League.
7:00 p. m.—Christian Endeavor.
8:00 p. m.—Sermon by Dr. Taylor.

COVENANT-FIRST
Conn. Ave. at 18th & N Sts. N.W.
Albert Joseph McCartney, D. D.
John F. B. Carruthers, D. D.
Rev. Irving W. Ketchum
Ministers
Morning Worship—11:00 A. M.
Dr. Charles S. Erdman
Guest Preacher.
Sunday School for all departments at 9:30 A. M.

SERVICE FRANCAIS
New York Avenue Church
New York Ave., 13th and H Sts. N.W
A. F. Liotard, Pasteur de la Congregation Francaise. Dimanche a 4 h., Dr. F. Vurpillot, "L'Immutabilite de Jesus-Christ."

Episcopal
Washington Cathedral
Wisconsin and Massachusetts Avenues and Woodley Road.
7:30 and 9:30 a. m.—Holy Communion.
11:00 a. m.—Holy Communion and Sermon. Preacher, Canon Jones. The Easter music will be repeated.
4:00 p. m.—Christian Unity Service, with sermon by the Rev. Dr. William Adams Brown, of New York City.

ST. THOMAS.
18th & Church Sts. N.W., Between P & Q, Near Dupont Circle.
REV. HOWARD S. WILKINSON, D. D., Rector.
Sunday Services at 8 and 11 a. m. Sermon by the Rt. Rev. Walter Mitchell, D. D., Bishop of Arizona.
Church School at 9:30 and 11 a. m.
Church School Missionary Pageant at 4 p. m.
Wednesday at 8 a. m.
Thursday at 11 a. m.

CHURCH OF THE
Epiphany
1317 G St. N.W.
REV. Z. B. PHILLIPS, D. D., LL. D.
REV. DUNCAN FRASER, B. A.
8:00 a. m.—Holy Communion.
9:30 a. m.—Church School.
11:00 a. m.—Morning Prayer and Sermon by the Rev. Mr. Fraser.
3:30 p. m.—Memorial Service, Daughters of 1812, with an address by Dr. Phillips.
6:30 p. m.—Young People's Fellowship.
8:00 p. m.—Rededication and Admission Service for the Girls Friendly Society, with a sermon by Dr. Phillips.

Saint John's Church
16th and H Streets
8:00 a. m.—Holy Communion.
9:30 a. m.—Morning Prayer and Sermon. Preacher, Dr. Hart.
11:00 a. m.—Morning Prayer and Sermon. Preacher, Dr. Hart.
8:00 a. m.—Evening Prayer and Sermon. Preacher, Bishop Mitchell of Arizona.

ST. PAUL'S CHURCH
23rd Street near Washington Circle.
7:30—Holy Communion.
11:00—Eucharist and Presentation of Medals.
8:00—Evensong and Adoration.

Rock Creek Church
Founded A. D. 1719
Rock Creek Church Rd. and Webster St.
Rev. F. J. Bohanan, D. D., Rector.
Services 8:30 a. m. and 11 a. m.

MARY HAWORTH'S MAIL

Heart and Health Broken by Sister's Untimely Death, Woman Blames Doctors' Greed, Indifference.

DEAR MARY HAWORTH: My parents died when I was very young. I worked my way through business school and got a stenographic position. I had sisters and a brother. I worried about all of them, but particularly about the youngest who was ill. I undertook her care and support. She became very ill. I called a doctor. He insisted upon hospitalization. She worried, and I worried about the bills. How big they looked to us—$6 a day for the hospital room and $5 a day for the doctor! And now aloof from poverty and trouble seemed the doctor, with his good clothes and big car.

* * * *

He would walk into my little sister's room, listen to her generous, loving heart beating so rapidly because of all our trouble, say "Cheerio" to her and go away to mark down another $5 to be collected from her or from myself. I took her out of the hospital to a rooming house, nursed her myself and she got well. But next year she was ill again. The doctor again. More bills. This went on for several years. There were other doctors and a nurse—oh, a terrible nurse. I quarreled with the doctor, became impatient at times with my little sister, and then—she died.

* * * *

Since then (that was six years ago) I have suffered constant mental anguish. With nothing organically wrong with me, I am an invalid. The burden of my grief seems to be that if I had been more devoted to my sister she need not have died. Her malady—rheumatic heart disease—was not necessarily fatal. My feeling toward the medical profession is one of bitterness and distrut. Because of their greed for wealth and indifference to the sufferings of the poor, my sister died and my heart broke. Surely, there must be a better way of taking care of persons in low-income groups when they are ill. This is my story; I doubt that you can help me; but it may help someone else.

ANONYMOUS.

* * * *

Victim of Neurosis.

DEAR ANONYMOUS: Though your sister died of a material minded world's cruel indifference to the "sufferings of the poor," as much as from her organic malady of rheumatic heart disease, that does not justify your soul sickness today. The world's vast population would be invalided in very short order indeed, if every person who had lost a loved one after waging a gallant though losing fight against unfair odds to prolong that loved one's life, were to take to his bed in bitterness, remorse and defeat.

* * * *

Having done every practical thing within your power to save your sister, it is sheer neurosis to blame yourself now for having been cross on occasion. Remember that even saints have given way to moments of sheer vexation. Almost anybody can meet a transitory crisis with supernal calm and patience; but human nerves and human nature are not so constituted that they can stand day in, day out, year in, year out, the agonizing strain of fear, anxiety, worry and overwork.

* * * *

It was not you who spoke sharply to your sister; not you who failed of tenderest, most unfailing devotion; it was the life force within you crying out frantically that it had temporarily reached the end of its resources. The person who plumbs the depths of nervous and physical exhaustion is as drugged by fatigue as the inebriate is drugged with alcohol, and is no more responsible for his emotional reflexes. Indeed, psychologists tell us that chronic fatigue and chronic alcoholism have much the same effect on personality. Each demoralizes one's rational powers.

* * * *

What you are suffering from today is nervous debility, induced by your heroically generous sacrifice of health (the greatest gift you had to give), spent on behalf of your sister. This debility is manifesting itself in the form of neurosis, in an obsessive conviction that you might have done more than you did. You might just as well damn yourself for not having been born a superman; for not having been congenitally endowed with omniscience and omnipotence. Judged by nature's immutable laws, you are less guilty of withholding than you are guilty of overreaching yourself.

* * * *

It is possible, too, that in your ardently selfless young devotion to your sister, you developed an emotional fixation upon her that was in itself contrary to nature. During those years when you should have been establishing more self-expressive social ties, when you should have been finding your mate, setting up a home, and having children of your own to love and care for, you found it necessary to become a mother to your little sister, and you may have fixed upon her, without realizing it, as the be-all and end-all of your whole existence, so that when she died, life's claim upon you seemed to die with her. Mothers of only children sometimes fall into this mistake; so, too, do spinster daughters and bachelor sons, who foolishly profess to find no justification for existence after death takes a parent whose last years bespoke a necessity for devotional care that insidiously maneuvered their whole emotional nature out of focus.

* * * *

The remedy for your current invalidism consists in casting out your neurosis, root, stock and branch; possibly through the medium of psychoanalysis (such as you may procure free of charge through the Washington Life Adjustment Center); in availing yourself of the nerve-healing and body-healing which is to be found in spending much time out of nerves-; and in readdressing miraculous restoratives for tired nerves); and in re-addressing yourself, honestly and courageously, to the business of living through finding some cause to work for.

* * * *

What better cause can you find than the cause of "the low-income groups," who suffer unnecessarily and die from neglect, because the world's attention has not been sufficiently attracted to their plight? Many a man and woman has passed through the fire of some experience quite as tragic as yours and turned it to such humanitarian account that the world has erected grateful memorials to his (or her) life work. Get into the thick of things and fight for the rectification of such bitter injustices as you believe were partially responsible for your sister's untimely end. Dedicate yourself to the purpose of seeing that she has not died—nor you suffered—in vain. M. H.

Miss Haworth will be glad to help you in solving your problems. Write her in care of The Post Woman's Page.

Jacket Costumes in Spring Scene

By Ethel Ehlen.

The Post Fashion Editor.

JACKETS are important items in the spring and summer fashion picture—long jackets, shirt versions, fitted and boxy affairs. They are also made of widely varying materials to suit all occasions. The spectator sports interpretation, at left, is made of plaid wool in navy, white, red and bright blue; skirt, bag, gloves and hat are navy. A smart and practical outfit for business. For more formal wear, the dark sheer jacketed-dress (right), with lingerie blouse, high-waistline skirt and boxy tuxedo jacket. Note sleeve and jacket lengths. An ageless costume which lends itself to numerous accessory changes.

A WOMAN'S NEW YORK

By Alice Hughes

New York, April 22.

IT'S HARD TO BELIEVE, but within ten days most of our roof-top places of evening fun will be open for the summer season. New Yorkers in gala mood and caught in town in the hot months go to the roofs for their jollity, for if there's any breeze going in the stone wilderness of Manhattan, it will be found on the summits of our big hotels.

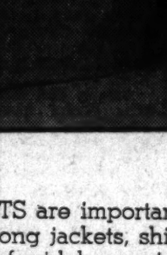

ALICE HUGHES

And they are charming places, too, with the finest of dance music for those who defy the heat. On May 5, for instance, the Hotel Pierre roof will open, and that's 40 floors above Fifth avenue. Emil Coleman's soothing orchestra will perform, and my favorite Castilian dance team, Medrano and Donna, will represent Terpsichore. I saw them first at the Miami Biltmore a few winters back, and now I'm one of their regular fans.

Mr. Vincent Astor's St. Regis roof will open the portals the following evening, with Joseph Rines and his elegant band playing the tunes. Mr. Astor's spot will even sport a ballet this summer. This establishment was called "The Viennese Roof" last year, but I imagine it will be renamed.

Of course, Mr. Rockfeller's gorgeous Rainbow Room will continue to do its heady stuff through the summer. About Memorial Day it will suddenly go informal, and ladies and gentlemen in daytime clothes will pass muster with the austere and ornamental maitre d'hotel. Which is a blessing for the boys—how they hate to be strapped up in a boiled shirt in July. Mine simply won't—if he's not welcome in white linen, he'll simply stay away.

So if you come to see us in the next few months, don't worry about fancy dress! Even our flossiest spots unbend in the summer—with the result that people seem to have more fun. Except, perhaps, the girls who have magnificent new evening dresses they want to flaunt. And they can flaunt if they like!

* * * *

GIRL ABOUT TOWN: The local Russian colony (white) celebrated its Easter, according to the orthodox calendar, with great fasting followed by much feasting. Their ceremonies are long, varied and colorful, and some of them involve too much vodka and brandy for one who is practically teetotal. But it's a great feast, and they celebrate it greatly.

* * * *

All women are shoe-crazy, but the ones who really have to watch their foot-health are the dancers. Take Doris Humphrey, who dances often with Charles Wiedman. Doris works on the stage in her bare pinkies, but she spends an appalling amount on the correct street shoes. She buys only shoes that support her ankles and insteps and permit her toes to lie straight. And she tells me that not since her school days has she worn a heel more than 2 inches high. That's giving all for art.

* * * *

Easter saw one very big and happy reunion here! The seven Ogilvie Sisters, of hair fame, all got together here in town for the holiday—the first time they've all rallied in five years. Georgina came back from France, and so did Miss Beth. Dr. Gladys hurried home from Florida, and Miss Jessica from a Nation-wide tour. Add Sisters Anne, Clara and Mabel and we had all seven under one roof. They gave one nice big party for their friends here, too . . .

Anna Case Mackay, wife of the Postal Telegraph tycoon, has turned writer of popular songs. The former Metropolitan diva has just sold two numbers—one a jazzy item called "Hippa-Hoo," the other a ballad, "Just an Old-Fashioned Picture." And so the famous singer of "The Star-Spangled Banner" adds to her other affairs a career as a tune-writer.

* * * *

I hear that Paul Draper, our favorite tap-dancer, has a girl friend named Estrella Elizagas, who was Estelle Carrol when she lived over the river in Brooklyn. But what's a name where love's concerned.

This column appears daily and Sunday.

Copyright, 1938.

YOUR FIGURE, MADAME!

45-Minute Exercise a Day Takes Two Inches Off Her Hips.

By Ida Jean Kain.

EXERCISE DOES SUCH lovely things for the figure! It is truly amazing how much you can improve your proportions—and how quickly—on a program of daily exercise, planned especially for your figure.

Just let me tell you about one determined young woman who, with a loss of only 10 pounds, slimmed 2 inches off the hips, 2 off the waistline and a half inch off the bust measurement. Ten pounds is not a very great weight loss, but while dieting moderately this reducer really worked at her exercise. She began with just 5 minutes a day and gradually increased the time allowance until she was exercising for 45 minutes every day. She had selected exercises that are strenuous, so the 45 minutes was divided into two periods, one in the morning and the other in the evening.

No Results at Once.

As often happens even on the best regulated exercise program, this young woman did not begin to see results right away. At the end of three weeks her measurements were the same as at the beginning, but she kept on. Besides, she found that exercise made her feel good! At the end of three more weeks, the waist and hipline were 2 inches less and her figure perfect.

Had this young woman confined her efforts at reducing to a strict diet, more than likely all the weight would have been lost from the upper part of her body. By concentrating on exercises for the hips and waist, she managed to take the weight off exactly as she pleased.

Any figure can be improved with exercise, but this is especially true for the women whose weight is within 10 per cent of normal. That amount of excess weight is small.

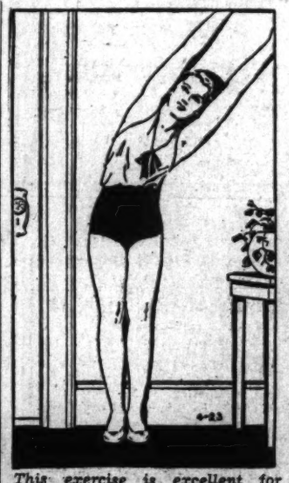

This exercise is excellent for posture and figure.

Properly distributed, it would not be noticeable, but when the measurements are out of proportion an extra pound on a hipline already too large can make the figure problem seem worse than it is. Don't feel hopeless about your figure. There is nothing wrong with it that cannot be fixed with exercise, and if your weight is nearly normal, so much the better.

You will have to take your measurements and decide where you need slimming and where you need building up . . . and don't overlook the fact that you can do both with the proper exercise. While taking a tuck in the waistline you can fill out the chest and raise the bust contour.

Movement Explained.

Here is an excellent posture and figure exercise that could well be practiced by even the women with perfect figures:

Position: Stand against the wall, arms stretched high overhead and against wall. Have the heels as close to the wall as you can get them and still have the small of the back flat against the wall. In order to do this you may at first have to place the heels a few inches away from the wall.

Movement: Keeping the entire back flat against the wall—hips, small of back, nape of neck and back of head—bend the body sideward. Hold for a moment, return to the upward stretching position, and bend to the other side.

Determined Reducer Becomes Lissom in Only Six Weeks.

BALANCED REDUCING MENU FOR THE OVERWEIGHTS.

BREAKFAST.	Calories.
Orange juice, ½ glass	50
Toast, 2 thin slices	100
Butter, ½ pat	50
Coffee, 1 teaspoon cream, 1 rounded teaspoon sugar	50
	250
LUNCHEON.	
Tomato juice, ½ glass	25
Scrambled egg (1)	100
Asparagus tips (3), on thin slice of toast	75
Butter, 1 teaspoon melted	33
Small fresh fruit salad (FRUIT DRESSING	100
Salted crackers, 2 double	50
	383
DINNER.	
Roast beef, trim off fat	200
Baked potato	100
Butter, ½ pat	50
Carrots, diced, ½ cup	40
Chopped vegetable salad (Reducer's French Dressing)	25
Ice cream, 1 scoop	175
	590
TOTAL CALORIES FOR DAY	1,223

FRUIT DRESSING.

½ cup pineapple juice
¼ cup lemon juice
1 rounded tablespoon sugar
2 eggs

Beat the eggs slightly. Add juices and sugar. Cook in double boiler, stirring constantly until thickened.

Yield, 1 cup—321 calories.
One level tablespoon—21 calories.
One serving or 1½ tablespoons—31 calories.

Copyright, 1938.

Week-End Menus

By Jean Green.

SATURDAY LUNCH

American beauty fruit salad
Strawberry dressing
Orange pecan rolls
Ginger sherbet Lady fingers
Hot coffee

SATURDAY DINNER

Rhubard cocktail Crisp rye wafers
Portland cutlets
French fried potatoes
Succotash
Hearts of lettuce with Thousand Island dressing
Canary cake

SUNDAY BREAKFAST

Chilled fruit juice
Cold cereal with sliced bananas and cream
Scrambled eggs
Crisp bacon
Hot bran muffins, grape marmalade
Coffee. Milk for children

SUNDAY DINNER

Vegetable cocktail of flowerettes of cauliflower
Cocktail sauce
Roast loin of pork, gravy
Baked sweet potatoes
Hot creamed cabbage
Molded carrot salad
Frozen strawberries

SUNDAY SUPPER

Sliced cold pork
Potato, celery, stuffed olive salad
Hot biscuits, pineapple and orange jam
Fresh fruit plate
Cookies

PORTLAND CUTLET

1½ pounds of round steak
¼ pound of suet
1 cup of corn flakes
½ teaspoon of dry mustard
½ teaspoon of ginger
Salt

Have the steak ground with the suet. Add the crushed corn flakes, mustard, ginger and salt. Beat the egg and combine with meat mixture. Moisten with enough water so that mixture can be easily handled. Do not use milk for the liquid. Shape into cutlets and broil quickly. Serve hot on a hot plate.

ICE SHOW
Beginning May 2nd
THE Shoreham Blue Room

Jean Matou
CONNECTICUT AVENUE AT M
"La Maison De Trousseau"

A. & P.
FOOD STORES

Child's Books Should Be Part Of Careful Plan

Experts Advise Against Haphazard Choice of Reading Matter.

By Genevieve Reynolds.

WHOEVER introduces a book to a child should understand both the child and the book. This is the consensus of a group of Washington children's authors, librarians, booksellers and mothers who met recently at Green Acres School to determine "What Constitutes Good Literature for Children."

"Specific plans should be made for the child's reading rather than left to haphazard selection," explained Miss Nora Beust, who is in charge of the libraries of the United States Office of Education and was formerly a member of the University of North Carolina faculty.

More Humor Needed.

"The best choice of a child's book is the 'right book for the right child at the right time,'" she said. "By that I mean the book that fits the need of the individual.

More humor and less grimness is needed in children's books. They ought to laugh and enjoy a book. Also give children books that will help them solve their own problems suggested Miss Buest.

A child who is easily excited, nervous and overly imaginative should have more factual than fanciful material, agreed the members of the panel, which was composed of Mrs. Eva Knox Evans, teacher at Green Acres School, Miss Ellen McBride Brown, editor of the Junior Red Cross News;" Helen and William Pryor, author of children's books; Edward Huberman, translator of children's stories; Hilda Conkling, child poet and author; Francess Carpenter Huntington, author of children's books, and Miss Maxine La Bounty, librarian in the children's department of the Public Library.

Reality Desirable.

"What requirements do children's books have to meet in order to be good literature?" Miss Buest was asked.

"In the realm of fiction or fancy," she replied, "there must be the quality of verisimilitude. The characters must be real. That is they must be children who could have lived somewhere and acted in such a manner. Problems in books should be similar to those of the child reader so they may be closely identified with his own troubles.

"Furthermore, books that deal with success should emphasize personal achievement outside the realm of economic or monetary success."

Both parents and teachers expressed a desire for children's books that had realistic endings rather than the proverbial "they lived happily ever afterward" ending. Children themselves prefer the realistic endings.

THE GENTLER SEX

By Malvina Lindsay.

Wife's Soliloquy.

I

When do I want the presence of a man about me?
Why, when I have a can that must be opened,
A door that sticks, a radio that has static;
When on a rainy street mid jungle throngs
I need a taxi; or when I doubt my own decision
Concerning a freak hat bought under pressure;
Or when I puzzle over reaching strange addresses,
Or when I take a trip and want the baggage tended,
Time tables deciphered, bellhops ordered grandly.

II

I want him round when I would know the lowdown on divorces,
And other gossip gleanings from the hotel lobbies;
And what it is she has, that redhead on the corner,
Or when I face my women enemies, or spinster friends,
Under cold appraisal; or when the world goes wrong,
And children misbehave and maids get sassy,
And relatives condemn, and women friends are catty,
And poorhouse looms and war scares frighten,
And all seems chaos, and I need a rock of refuge.

III

When do I want him off on some lone island?
Why when I'm taking junk out of his closet,
Or waxing floors, or coating chairs with varnish,
Or when the window sill I'd rid of pipes and matches,
Or when I plan to have a light lunch without cooking,
Or ordering meat; or when my mother comes to visit,
Or when I want to have a good talk with my sister,
On family skeletons, or discuss thoroughly,
With women friends, the merits of new permanents.

IV

I want him not when I would do my throat line exercises,
Or wear my old house slippers and forget a moment,
What all the books say about holding husbands;
Or when the market sags, or Congress raises taxes,
Or Roosevelt does something that he oughtn't;
Or when I have the hermit urge to lock my door,
And gently drink the heavenly quiet of aloneness,
And feel about me hovering like a timid stranger,
That entity myself whom I would know a little better.

Lilliputia.

"What a cute little dress!"

"Yes, I got it at the nicest little shop . . . they specialize in sizes over 18."

"Say, my little hairdresser was telling me about a new little place . . . she got the darlingest little hat there—one of those cartwheel brims."

"A little friend of mine put me next to this place . . . she'd been having so much trouble with her hips. Say, isn't that Maisie Waddle over there?"

"It is! With Chunk Peters! Don't they make a cute little couple?"

"Chunk's got the sweetest little mother."

"I met Maisie's grandmother the other day . . . she lives in the darlingest little bungalow out by us!"

"Say, I got to be getting along. Mr. Flint'll be furious . . . he's got nobody there but that new little nitwit stenographer."

"Have you taken on a new little girl?"

"Yes, I'm leaving next week. I'm getting married."

"No!"

"Yes! We've rented the dearest little apartment. I so want you to see it. And meet John. He's the most wonderful little—I mean he's the most wonderful fellow."

Detail for Spring.

Paris (U.P.).—The Duchess of Windsor's conspicuous attention to detail has made Paris designers detail conscious. Superb co-ordination of line and unique detail mark the latest creations for daytime wear which show a decided tendency for tighter waists and fuller skirts. No more pillar-svelte models, but much more alluring, and easier to wear, feminity.

HOLMES TO HOMES
FRESH PIES CAKES & BREAD
NATIONAL 4537
HOLMES Modern Bakery

Forrest Oakley
SPORTSWEAR
1313 Connecticut Ave.

MOTHER'S DAY PORTRAITS
UNDERWOOD
UNDERWOOD

THE NEW Jelleff's
1214-1220 F STREET
GOLD STRIPE
how to
harper's BAZAAR
STOCKING GUIDE FOR SPRING

The right stocking for the right dress? It's Gold Stripe every time! First, for the glorious satisfaction of a quality more luxurious than their moderate prices would indicate—because every pair of Gold Stripes is made of silk 100% pure! Second, for the flattery of their sheer, clear texture. Third, for these new lively colors for Spring and Summer—

$1.35 3 pairs $3.90
$1.15 3 pairs, $3.30
$1 3 pairs, $2.85

Mexitan — Clear, sunny beige to wear with mustards and yellows.
Tangerine — Vibrant red-copper smart with thin blacks.
Tangelo — Light golden tan grand with country tweeds.
Cedar — Lively suntan goes with flower prints or navy reefers.
Radiance — Light rosy suntan suits new pastel Winterhalter evening dresses.
Amberose — The gleaming golden copper to wear with white evening gowns.

Like lots of good things, Gold Stripes, 79c to $1.95, are a Jelleff exclusive in Washington—carried, for your convenience, also at our two Connecticut Avenue Shops—1721 near S Street, and 3409 opposite Newark Street.

Junia Culbertson, Soprano, Wins Acclaim With Her Concert, Which Is Attended by Distinguished Audience at Mayflower

900 Hear Daughter of Former Ambassador to Chile Give Operatic Program in Four Languages; Misses Hookins and Bentley Assist.

By Hope Ridings Miller,
The Post Society Editor.

With the poise of a full-fledged professional, Miss Junia Culbertson, daughter of the former United States Ambassador to Chile and Mrs. William S. Culbertson, yesterday proved her prowess as an artist in four languages and a program that would stagger many a star of the Metropolitan Opera.

The occasion was her first big concert—an event driwing almost 900 persons to the ballroom of the Mayflower Hotel at 4 o'clock. Guests who have known the talented soprano's parents for many years and scores of her own contemporaries were in the audience that at first glance had all the earmarks of a Townsend morning musicale.

HOPE R. MILLER.

A small, graceful figure on a stage banked with bouquets and huge blossom-laden baskets, Miss Culbertson was, as someone expressed it, "easy on the eyes as well as the ears." She wore a floor-length, flesh-colored frock, fashioned with a brief black lace bolero matching the lace that was appliqued around the bottom of the skirt and styled in two points in front. With it she wore a pink petal turban, set off with a small black veil arranged in a bow on the side. Assisting on the program were Miss Ardelle Hookins, flutist, and Miss Elizabeth Bentley, accompanist. The former was gowned in buttercup chiffon, and the latter wore orchid crepe de chine. Both are from Philadelphia, where Miss Culbertson has studied voice for three years.

Bachelor Ushers Help Seat Guests

A dozen dapper ushers, all bachelors, and each trimly turned out in formal attire, were very much in action during the first half of the program. In the group were Waverly Taylor, Duncan Clark, Harold Deveau, Smith Bowman, Charles Clark, James Mann, Frank Walker, Decio de Moura, Maj. Horace Smith, Ditlef Knudsen and Phronnie Ladd.

Glimpsed among guests at the concert were envoys from both countries to which Mr. Culbertson has been sent as United States envoy. Before he represented this country in Chile he was Minister to Rumania, and among yesterday's guests were the new Rumanian Minister and Mme. Radu Irimescu, making their bows at their first big event here. Also in the audience was the Ambassador of Chile, Manuel Trucco, who was accompanied by his daughter, Miss Rebeca Trucco.

Members of the diplomatic corps and residential society were much more in evidence than official society, although the latter also was well represented. Mrs. Claude A. Swanson was there; also Mrs. Owen J. Roberts and her daughter, Miss Elizabeth Roberts, the latter in a handsome grey ensemble; and Mrs. Harlan Fiske Stone. Mrs. James J. Davis arrived with her daughter, Miss Jane Davis, and Mrs. Robert H. Jackson and Mrs. Roswell Magill were in the audience. Mrs. William D. Leahy, in a black ensemble came with her sister, Mrs. Albert Niblack. Mrs. William E. Borah, Mrs. Hamilton Fish, Mrs. Royal S. Copeland, Mrs. Donald Richberg, and Mrs. Arthur Vandenberg, who arrived with Mrs. Royal McKenna, were others from official circles.

Many Notables Glimpsed in Crowd

Following the concert, guests went from the ballroom to the Chinese room, where tea was served at a long table in the center, and punch was poured at smaller tables on either side. Tall white tapers and three large vases of spring flowers—peonies, snapdragons and roses—helped to make the heavily laden buffet one of the most attractive I have seen this season.

Glimpsed among the guests, either around the table or earlier at the concert were Mrs. Francis Whitten, in a snappy black and white ensemble; Mrs. Lothrop Stoddard who had with her Mrs. Aacheson Smith, of New York; Mrs. Louis Owsley, Mrs. Ralph William Close, who was with her daughter, Mrs. W. S. Mann; the Greek Minister, Demetrios Sicilianos; the Netherlands Minister with his daughter, Mlle. Nora Van Haersma de With; Mrs. Charles Lea, Mr. and Mrs. Wade H. Ellis; Mme. Eero Jarnfelt, Col. and Mrs. Howard Davidson, Admiral and Mrs. Mark Bristol, Mrs. J. L. Houghteling, wearing a trim wood's violet coat with a small black hat; the Minister of Latvia and Mme. Alfred Bilmanis, Hector Leguizamon, of the Argentine Embassy.

Also, the Cuban Ambassador, Dr. Pedro Martinez Fraga, the Secretary of the Canadian Legation and Mrs. Merchant Mahoney, with the former's daughter, Miss Anne Mahoney; the Counselor of the Argentine Embassy and Hector Ghiraldo, the latter in a handsome black outfit, set off with a silver fox neckpiece; Mrs. Henry Parsons Erwin, Mrs. William A. Morgan, Mrs. George Pettingill, the Soviet Ambassador and Mme. Alexander Troyanovsky, J. Crawford Biggs, Mme. Munte de Morgensiterne, Mrs. George Barnett, Miss Mary Patten and Miss Josephine Patten, Mrs. Emil Hurja, Mrs. Peyton March, Mrs. Breckinridge Bayne, Mrs. William T. Mann, and so on, through the diplomatic blue book and the social register.

Mrs. Brand Blanchard To Attend Luncheon

Mrs. Brand Blanchard, dean of Swarthmore College and an alumna of Smith College, will be among guests at the luncheon today at the Raleigh in honor of President William Allan Neilson, of Smith.

Others who have made reservations for the luncheon include Mrs. R. M. Kauffmann, Mrs. Ernest Griffith, Mrs. W. D. MacDougall, Mrs. Eben E. Smith, Mrs. Mark A. Smith, Mrs. John Wilson, Mrs. Robert Wilson, Miss Eileen O'Daniel, Miss Sally Stewart and Miss Jane Stafford.

Mrs. Russell Magna, former president general of the D. A. R., and a graduate of Smith, will also attend the luncheon.

Two Diplomats Visit New York

Two of Washington's most popular diplomatic families are in New York this week-end—the Minister of Switzerland and Mme. Marc Peter, and the Minister of Norway and Mme. Munthe de Morgenstierne.

The Peters are attending the luncheon of the New York branch of the Alliance Francaise of which the minister is honorary vice president. While in Manhattan, they are the guests of Pierre Cartier.

On Monday Mr. Peter will meet the Swiss Minister for the World's Fair, Mr. Lienert, who will arrive in this country on that day, to make arrangements for the Swiss exhibition.

Yesterday the Norwegian Minister and Mme. Munthe de Morgenstierne attended the banquet of the American-Scandanavian Foundation at the Plaza. The minister presented the Commander's Cross of the Order of St. Olav to Dr. Henry Goddard Leach, former president of the foundation, and editor of the Forum.

Poland's Envoy Returns Today

Count Jerzy Potocki, Polish Ambassador, will return today from New York, where he went yesterday to see his brother, Count Alfred Potocki, off for Europe.

The latter will sail today on the Bremen to return to Poland after spending several months in New York, Florida and Washington.

• • • •

"A Scrap of Paper," by Victorien Sardou, which will be presented at the King-Smith Playhouse April 27 and 28 by the King-Smith Players, will be a benefit for the Animal Defense and Anti-Vivisection Society, Inc.

Among the sponsors, including the board of directors, are Miss Elizabeth Butler Howry, president; Mrs. William P. Eno, vice president; Mrs. Herbert Elmore, Mrs. William F. Ham, Miss Mae Helm, Miss Mary Howry, Lawrence Townsend and Mrs. B. Sumner Arnold.

Other patronesses include Mrs. Churchill Candee, Miss Jessie Freemont, Mrs. Charles Miner, Mrs. George Barnett, Mrs. Ronald Fairfax, Miss Edith Goode, Miss Alice Downing and Harold Walker.

Faik Kontiza Spends Several Days in N. Y.

The Albanian Minister, Faik Kontiza, is spending several days in New York.

The first part of next month the Minister will go again to New York to receive Judge magazine's high hat, awarded to him for his sense of humor.

Engaged

Harris & Ewing.

Miss Pauline Corkran, whose parents, the Rev. and Mrs. Clarence H. Corkran, of Washington, have announced her engagement to James S. Spratt, son of Mayor and Mrs. James L. Spratt, of Bucksport, Me. The wedding will take place May 11 at the Douglas Memorial Methodist Church.

Underwood & Underwood.

And it was Miss Junia Culbertson, daughter of the former United States Ambassador to Chile and Mrs. William S. Culbertson, who furnished the music. She made her debut as a singer yesterday afternoon at a program given at the Mayflower Hotel . . . an event to which Washington society came a-flocking, and left applauding.

About The Town

With Dudley Harmon

YESTERDAY afternoon found a goodly part of Washington society at Clarence Hewes' home on Massachusetts avenue. He entertained at a cocktail party in honor of Mrs. Harry McCall and Miss Dorothy Spencer, of New Orleans, who are visiting him.

DUDLEY HARMON.

The nicest feature about the party was that the guests could go out on the terrace and admire nature. A flight of steps leads to a little garden, with a small fountain in the wall and tables and chairs there. Wisteria vines framing the porch leading to the garden made the scene all the more attractive.

• • • •

THE HOST and his guests of honor received in the drawing room, with its Chinese paintings and silk wall hangings. Mr. Hewes used to be in the diplomatic service, and spent several years in the Far East.

Mrs. McCall had an interesting color combination—a blue skirt with a bodice of chartreuse chiffon. Miss Spencer was in a brocaded dress and both sported corsages of orchids.

Pouring tea the entire afternoon were Mrs. Earl Dickover and Mrs. Clayton Powell, of Virginia.

• • • •

AMONG those we saw were Mme. van Haersma de With, in the ever-becoming black, with one of those hats that tie under the chin; Frau Herbert Scholz. Frau Hans Thomsen and Frau Herbert Blankenhorn; Edgar Prochnik and the Immigration Commissioner and Mrs. J. L. Houghteling.

Mrs. Matthews Dick, who is outdoing herself on hats these days, wore a very fetching number, quite small, made of blue flowers and with a strap in the back. Countess Roberti also wore a tiny hat, hers being a skull cap of white violets.

Mrs. Buchanan Herryman was there with Mrs. Gilbert Hitchcock, both in black. Also in dark shades was Mrs. Albert Dewey, except for her hat, which was yellow.

Others present were Miss Marian Trumbull, in a smart black suit and a broad brimmed white hat; Ralph Snowden Hill; Mrs. Mark Bristol, in a spring print; Nathan Bartlett; Mrs. Daniel C. Stapleton and Miss Stellita Stapleton; Mrs. Thomas Bell Sweeney, Mme. van Kaathoven, Mrs. George T. Pettingill, in brown; Mrs. Wallach Merriam, Robert Coe, Mrs. Mondell Gregg, in a tailored suit with silver fox furs; Mrs. Emil Hurja, and many more.

• • • •

Is the vogue of wearing things in the hair disappearing? At the Polish Embassy the other evening there were very few women with ornaments in their coiffures, though several wore ribbon bows. . . . Capt. Meyer Ranneft, newly arrived Naval Attache of the Netherlands legation, has taken an apartment at the Caravel. He has a wife, a very pretty daughter of the sub-debutante age, and a younger son . . . You can almost tell who among the Representatives are up for re-election by seeing which of them entertain for the D. A. R.'s. So far practically every one who is running in the near future has entertained delegates from his State at luncheon or tea.

• • • •

REPORTS say that the Duke and Duchess of Windsor were not socially very successful during their recent trip to Cannes. It seems that the duchess is very insistent on ceremony, and has a particular penchant for the curtsy. Several Riviera women wanted to give parties for the pair, but could find no Americans who felt like bending the knee to a countrywoman, even if she was a duchess. And English people rarely accept invitations to parties for the Windsors, says our informant.

Many to Attend Ballet Reception

Many prominent Washingtonians will attend the reception and program to be given by the committee for the Washington National Ballet on May 2 at 9 p. m. at the little King-Smith Playhouse. Mrs. Roosevelt is to be honor guest. Mrs. Atherton Macondray and Mrs. John H. Magruder, who head the reception committee, will introduce Miss Lisa Gardiner, director of the Washington National Ballet, prior to dances by members of the group.

Among those who will attend the reception are Faik Konitza, Minister of Albania; Senator and Mrs. James Hurd Hughes, Senator and Mrs. James Hamilton Lewis, Representative and Mrs. Sol Bloom, Miss Vera Bloom, Justice and Mrs. D. Lawrence Groner, Mr. and Mrs. Ernest G. Draper, Gen. and Mrs. George Van Horn Moseley, Rear Admiral and Mrs. William Hemphill Bell, Mr. and Mrs. Henry Abbott, Mrs. Dorothy Benedict, Mrs. Granger Blair, Mrs. R. H. Dunlop, Mr. and Mrs. R. W. Deaver, Isaac Gans, Mrs. Walter E. Hilton, Mrs. Randolph Keith Forrest, Mr. and Mrs. David B. Karrick, Mr. and Mrs. Henry Gregor, Dr. and Mrs. Kurt Hetzel, Bray Hammond, Mr. and Mrs. August King-Smith, Edward C. Potter and Lewis Lofton Moneyway.

Mrs. Macondray and Mrs. Magruder will meet members of the committee on Monday to plan for the event.

• • • •

Mr. and Mrs. John P. Harris, of Hutchinson, Kans., are at the Carlton.

Luncheon Given By Mrs. Wyatt

Mrs. Walter Wyatt entertained at a luncheon yesterday in honor of Mrs. W. Oatman Hay, who is visiting her parents, Senator and Mrs. James H. Hughes, and for Mrs. George R. James, of Memphis, Tenn.

Other guests at the luncheon were Mrs. Hughes, her other daughter, Mrs. John Patrick Martin; Mrs. D. Worth Clark and her two house guests, Mrs. William Langrois, and Mrs. J. R. Mendenhall, of Boise, Idaho; Mrs. Frank Towey, Mrs. Robert Jackson, Mrs. Harry Brand, Mrs. E. T. Ing, Mrs. E. D. Connally, and her daughter, Miss Mary Connally, both of California; Mrs. James F. Herson, Mrs. Guy d'Albe, Mrs. F. T. Snyder, Mrs. Webster Dawley, Mrs. S. M. Stellwagen, Mrs. M. F. Stellwagen, Mrs. Carol Noell, Mrs. J. J. Lenihan, Mrs. Robert F. Leonard, Mrs. Neitah King, Mrs. Buckley Griffin, Miss Minnie Mae Fleming, Mrs. Paul Rusher, Mrs. C. E. Loomis, Mrs. J. L. Kitts and the Misses Laura Belle and Jane Wyatt, daughters of the hostess.

Lindsays to Fete Five N. Y. Visitors At Buffet Supper

The British Ambassador and Lady Lindsay will entertain at a buffet supper tomorrow evening in honor of Mrs. Cornelius Bliss, Mr. and Mrs. William Delano, and Mr. and Mrs. Lawrence White, all of New York, who are spending the week-end with them.

• • • •

Miss Mollie Waters, daughter of Mr. and Mrs. Eugene Waters of Germantown, Md., has just returned from a visit with her parents to the College of William and Mary Williamsburg, Va., where she is a senior.

Miss Waters has just been elected to membership in Phi Beta Kappa by Alpha Chapter, William and Mary. She is associate editor of the Colonial Echo, college yearbook; a reporter for the Flat Hat, college weekly; and a member of the staff of the Royalist, college magazine. She is vice-president of Kappa Delta Pi, honorary education fraternity, and a member of Chi Delta Phi, honorary literary fraternity. Miss Waters was recently elected senior class poet; she is a member of the honorary French club, program chairman of the J. Leslie Hall Literary Society, and a member of the college spelling team.

She is a member of Kappa Delta.

• • • •

Mrs. Paul Healy has returned from Palm Beach, where she spent the winter and early spring, and is at the Shoreham. In several weeks she will go to Paris for the summer.

Nelson Bortzes On Wedding Trip

Mr. and Mrs. Nelson Markley Bortz, who were married Monday, are now on a wedding trip in the South. On their return they will reside at Four Gables, in Cabin John Park, Md., where they will be at home to their friends after May 1.

Mrs. Bortz is the former Miss Charlotte Smith, daughter of Mr. and Mrs. Charles R. Smith of Cabin John Park. The bridegroom is the son of Mrs. Laura Bortz, of Collegeville, Pa. Their wedding took place at the Potomac Heights Community Church, the Rev. Oscar Randall officiating.

Miss Jean Molyneaux was maid of honor and Arthur Sutherland was best man. A reception at the home of the bride's grandparents, Mr. and Mrs. William F. Dement, followed the ceremony.

Mrs. Bortz is a graduate of Blue Ridge College and attended Lenoir Rhyne College at Hickory, N. C. Her husband received his A. B. degree at Ursinus College and his Master's degree in economics at Clark University, Worcester, Mass.

Mrs. Ralph C. Eckels Guest in Spring Valley

Mrs. Ralph C. Eckels, who has been spending some time in California, is the guest of Mrs. B. Francis Lansdale at her residence in Spring Valley.

Miss Marie C. Noone, niece of Mrs. Eckels, will come to this city from Hartford, Conn., for the week-end to accompany Mrs. Eckels to her home in Greenwich, Conn.

Gay Gingham Graces Ball at Raleigh Hotel

Men Wear Overalls and Blue Shirts at Annual Dance.

Gay little frocks of gingham were worn last evening by young ladies who danced at the Gingham Ball at the Raleigh Hotel. Their squires forsook white tie and tails for blue shirts and overalls.

The party, which was inaugurated several years ago by Mrs. Neitah King, proved one of the nicest events on the spring calendar. At the event, to which cards had been issued, supper was served at midnight on tables with gingham cloths, handsomely decorated with vegetable centerpieces.

Receiving with Mrs. King were Mrs. James H. Hughes, Mrs. Walter Wyatt, Mrs. Frederick Richardson, of Fairfax; Mrs. Robert Graham, Mrs. Hal B. Clagett, of Weston, Upper Marlboro, Md.; Mrs. I. L. Kitts, of Fort Myer; Mrs. Jeter Horton, Mrs. Benjamin H. Dorsey, Miss Antoinette Rudolph and Mrs. L. B. Norris.

Miss Fanchon Aldrich, who made her debut this year at the Congressional Club, was chairman of the ball, and Miss Billy Gruman was vice chairman.

Glimpsed among the dancers were Miss Betty Boshen, Miss Eula Council, Miss Randolph Richardson, Miss Sally McCandlish, of Baltimore; Miss Betty Marsh, and Miss Genevieve Marsh, in town for the Easter holidays from Sweet Briar College.

Among the many others there were Miss Susan Pettengill, Miss Galt, who was presented in Balti-Manvillette Sullivan, Miss Betty more last season; Miss Marsha Hatch, Miss Laura Bell Wyatt, Senorita Elinor Campbell, and Miss Janice Rupprect, house guest of Captain and Mrs. Isaac Kitts.

Also r. and Mrs. Frank Hale, Miss Elvina Rowe, Miss Margaret Rowe, Miss Agnes Young, Miss Gloria Grosvenor, Miss Dorothy Highfield, Miss Gail Koss, Miss Evelyn Gummell and Miss Doris Ridgeley.

Mrs. William Eno Honors New York Guests Tomorrow

Mrs. William Phelps Eno will give an "at home" tomorrow afternoon honoring Mrs. Hollister Sturges and Mrs. Ellen Poe White, both of New York City.

Mrs. Sturges will arrive today to be the house guest of Mr. and Mrs. Eno for a few days. Mrs. White is the guest of her brother and sister-in-law, Mr. and Mrs. Francis Bennett Poe.

Wedding Slated For Miss Lawry

Mr. and Mrs. Clarence Lawry, of South Bend, Ind., who were residents of Takoma Park for many years, announce the approaching marriage of their daughter, Margaret Hope Lawry, and Melvin Kenneth Eckenroth, also of South Bend. The wedding will take place in the Seventh Day Adventist Church in South Bend, on Tuesday, May 3, at 8 o'clock.

After their wedding trip, the couple will be at home in Fort Wayne, Ind. Both Miss Lawry and her fiance finished at the Emmanuel Missionary College, in Berrien Springs, Mich., last year, and Mr. Eckenroth has been engaged in evangelical work for the past year.

Leonard Stern Wiener Will Wed Miss Berger

Mrs. Ida Berger, of Cambridge, Mass., announces the engagement of her daughter, Blanche, to Leonard Stern Wiener, son of Mr. and Mrs. Hyman Wiener, of Washington.

The bride-elect is a graduate of Radcliffe College. Mr. Weiner is a graduate of Central High School and the Massachusetts Institute of Technology. The wedding will take place in June. The couple will make their home in Buffalo, N. Y.

Netherlands Minister Will Give Luncheon

The Netherlands Minister, H. M. van Haersma de With, will entertain at a luncheon today in honor of Dr. H. A. van Coenen Torchiana, Dutch Consul General in San Francisco, who is en route to Europe.

Tomorrow the Minister and Mme. van Haersma de With will give a luncheon for Capt. Meyer Ranneft, the newly appointed Naval Attache of the legation, and Mme. Ranneft.

Dinner Given at Legation By Minister of Bolivia

The Minister of Bolivia and Senora de Guachalla entertained at dinner last night at the legation. Senora de Guachalla will leave May 6 to spend several months in Bolivia.

Marjorie Quinter Has Two Weddings, Second Yesterday

Hessler Studio.
MRS. JOHN McCLOSKEY.

Miss Marjorie Zetelle Quinter and John Joseph McCloskey, who were married April 16 at Elkton, Md., were principals in a second ceremony yesterday afternoon at 4 o'clock at the Shrine of the Blessed Sacrament. The Rev. Thomas Smyth officiated. Only immediate members of the family were present. The bride is the daughter of Mr. and Mrs. Hubbert Roger Quinter, of Bethesda, Md., while Mr. McCloskey is the son of Mr. and Mrs. John Leo McCloskey, of Philadelphia.

The bride wore a navy-blue sheer woolen suit made very simply in bolero style. Her soft white blouse was of batiste and lace. A navy-blue bonnet of rough straw and grosgrain ribbon completed her ensemble with accessories of navy blue. Her corsage was of white orchids and lilies of the valley.

A small reception was held at Oakcrest, the estate of the bride's parents, on Bradley boulevard. Mrs. Quinter wore a navy-blue sheer crepe gown with a cluster of purple orchids and lilies of the valley at the neckline. Mrs. McCloskey, mother of the bridegroom, was attired in a black and white print with touches of green. Her corsage was of Belmont gardenias and lilies of the valley.

After a brief trip, the couple will be at home at 4550 Connecticut avenue.

Naval Officers Hosts at Final Dance of Spring

400 Attend Party at Sail Loft With Commander Cope in Charge.

The last officers' dance of the season took place last night in the Sail Loft at the Navy Yard, with between 400 and 500 persons present.

Comdr. Harley F. Cope, U. S. N., was in charge of arrangements and stood in the receiving line. Others with him were Comdr. and Mrs. H. D. Hoffman and Lieut. Comdr. and Mrs G. M. O'Rear.

Before the dance, many parties were held. Among those feting friends were Rear Admiral and Mrs. George Pettengill, Capt. and Mrs. David F. Ducey, Capt. and Mrs. Stephen Rowen, Lieut. Comdr. and Mrs. Horatio C. Sexton, jr., Comdr. and Mrs. H. D. Hoffman, and Col. and Mrs. Lowry Stephenson.

Miss Barnsley To Wed June 18

Mr. and Mrs. Thomas Alexander Barnsley, of Rockville, announce the engagement of their daughter, Miss Catherine Douglas Barnsley, to William Faber Troxell, of Franklin, Pa. The prospective bridegroom is the son of Mr. and Mrs. Thomas Wilson Troxell, of Gaithersburg. The wedding will take place June 18 at the Emory Methodist Episcopal Church South at Oakdale, Md.

Both the bride-elect and her fiance are graduates of the University of Maryland. Miss Barnesley is a member of Kappa Kappa Gamma, Mortar Board and Phi Kappa Phi honorary fraternity. Mr. Troxell is a member of Phi Sigma Kappa fraternity and is with the Pennsylvania department of highways, located in Franklin, where the couple will reside.

Return to City.

Brig. Gen. Ernest D. Scott, U. S. Army, retired, and Mrs. Scott, who have been spending the winter in Palm Beach, Fla., have returned to Washington. They are now in their new home at 3549 Springfield lane.

NOTES OF SOCIETY

Official and Residential

Gen. and Mrs. J. L. Schley are spending several days in New York and Boston.

• • • • •

Norman Archer, of the Dominions Office in London, gave a luncheon at the Shoreham yesterday in honor of E. C. Coleman, undersecretary of state of Canada, and Mrs. Coleman. Also in the company was Miss Hilda V. Lupton, secretary of the British trade delegation.

• • • •

Mrs. Robert P. Hill, widow of Representative Hill, who had been the guest of Representative and Mrs. Lyle Boren, of Oklahoma, left by plane today for her home in Oklahoma City. En route she will visit her son, Robert Hill, of Wichita, Kans.

• • • •

Mrs. Walter Bladerson, Mrs. Ann Neel and Mrs. Frank Capps entertained at a cocktail party yesterday afternoon at the Roosewards Schlenker and Mrs. Guy velt Hotel in honor of Mrs. Edfiero, of Buffalo, N. Y., who are visiting Mrs. Frank Pentz Wilcox. The party later attended the dance at the Sail Loft.

• • • •

Mr. and Mrs. George E. Fahys, of New York, are at the Shoreham for a week's stay.

• • • •

Mrs. Nat C. Wildman, of New York, is here for a week as the guest of her parents, Mr. and Mrs. Samuel Goldenberg.

• • • •

Mrs. Harry Legasey, who has been spending several weeks here with her brother-in-law and sister, Mr. and Mrs. Harry Ullman, will return to her home in New York tomorrow.

• • • •

Mrs. Edward G. Younker was hostess at a luncheon on Thursday at the Columbia Country Club in honor of her daughter, Mrs. Fergus L. Lloyd, of Oakland, Calif.

• • • •

Mr. and Mrs. Paul Scott Mowrer, of Chicago, are at the Shoreham for several days while Mr. Mowrer is attending the convention of newspaper editors.

• • • •

Mr. and Mrs. Verne Marshall, of Cedar Rapids, Iowa, are at the Carlton Hotel.

• • • •

Mrs. John Fitzpatrick, of Auburndale, Mass., and her daughter, Miss M. L. Fitzpatrick, are at the Dodge Hotel.

• • • •

Edwin Clay Merrell, United State Vice Consul at Bermuda, and Mrs. Merrell are at the Wardman Park for a stay of several days.

• • • •

Miss Amy Fordney and Miss Petrina Jackson, of Saginaw, Mich., are spending a week's holiday in Washington at the Wardman Park Hotel.

• • • •

Mrs. Homer Fitts is at the Dodge Hotel en route from Southern Pines, N. C., to her home in Barre, Vt. She is accompanied by her daughter, Miss Esther Pitts.

• • • •

Mr. and Mrs. Sanford hanley, of Rumson, N. J., are at the Carlton for several days.

• • • •

Giles Y. Newton, candidate for Congress from North Carolina, has returned to his home there after a brief stay with his brother-in-law and sister, Mr. and Mrs. Edson W. Briggs, of Legation street.

• • • •

Mr. and Mrs. Alexander Heron, of 3900 Connecticut avenue and Mr. and Mrs. Oswald F. Schuette are at the St. Regis Hotel in New York.

• • • •

Mrs. William G. Nickerson, of Dedham, Mass., is at the Carlton Hotel for the week-end.

• • • •

Mrs. Henry W. Hobbs, of 4119 Military road is at the Hotel Commodore.

Store Your Furs Now In Our Cold Storage Vaults on the Premises.
Telephone NA. 7730, Ext. 253, And We Will Call for Them.

Julius Garfinckel & Company

our distinctive

COAT FASHIONS

Selected with sure knowledge of what well-dressed women and misses prefer. Casual tweeds for country and sports. Sheer woolen in dress-occasion styles, plain or fur-trimmed. Coats which are indeed essential to smart Spring and Summer wardrobes.

Third Floor

F *at* Fourteenth

Revolutionary Chatter Is Deplored by Writer

Stop Frightening the Children With Talk of When It Will Happen Here, Margaret Culkin Banning Tells Congressional Club Group.

Light table talk about the possibility of revolution in this country should be abandoned and we should stop frightening children, members of the Congressional Club were told yesterday by Margaret Culkin Banning, distinguished writer and lecturer, who addressed them yesterday.

Mrs. Banning, who is here from her home in Minnesota to attend the biennial convention of the National League of American Pen Women, is a niece of Representative Francis D. Culkin, of New York, and Mrs. Culkin, who is a member of the club.

If we spent time talking about what we have, and really investigating causes which might lead to a revolution, we would do a better job, the author told her audience. We have no solid philosophy to protect us against political theories, she pointed out, and we are apt to let minor dissensions divert us from the common purpose which we all have to preserve democracy.

Taking as her subject the lightly repeated question, "How Near Are We to Revolution?" Mrs. Banning warned against what she called "the revolutionary game"—idle talk of the possibility of such a crisis here, which usually ends when some one remarks that we are now in the midst of a revolution, although it is a bloodless one.

Revolution and Change Are Different

There is a vast difference between revolution and change, Mrs. Banning pointed out, describing her experience in San Sebastian, Spain, when the trouble began there. People who speak lightly of revolution are like children who play with toy soldiers and think the war can be ended by putting them back in the box, she said. The danger in such talk is that people who should be alert to conditions and means of remedying conditions which might bring about an effort to overthrow the government, benumb their judgment by repeating stock phrases and fail to do the clear thinking which is imperative to solve our social and economic problems.

Whatever happens, in this country will not be left in the hands of economists or politicians, she asserted. Popular interest in public affairs has been developed through the press and the radio as never before and the force of popular feeling will be manifest.

Mrs. Banning said we were developing a kind of fatalism expressed in such phrases as: "The pendulum will swing back," and "Things go in cycles." She reminded her audience that the pendulum had not swung back—that we had not returned to stage coaches or bustles and that an intelligent study of history showed things did not necessarily "go in cycles." No one should talk about economic curves and cycles except those who know enough about them to discount them, she said.

Many D. A. R. Delegates Attend Meeting

She was saddened, she declared, by the sober, serious generation of young people which was growing up under the influence of this kind of conversation.

Mrs. Banning was introduced by Mrs. Daniel A. Reed, president of the Congressional club, and received with her at the tea which followed her talk. Many of the members had with them as guests, delegates from their states who are here attending the Continental Congress of the Daughters of the American Revolution.

Mrs. Ernest Lundeen, wife of Senator Lundeen, of Minnesota, had with her Mrs. Leland S. Duxbury, national historian gneral; Mrs. Harry Feltes, Mrs. Howard Biggs and Mrs. Norton Johnson.

National Order To Link Women In Legislatures

New Group Is Organized to Encourage Participation in Public Affairs.

Women legislators—past and present—yesterday organized the "National Order of Women Legislators" to encourage greater participation by competent women in public affairs.

Mrs. Albert Hamilton Emery, of Stamford, Conn., whose Connecticut organization of women legislators invited the national group to meet, was elected president. There are now 139 women serving in legislatures of 34 States, she said.

Members and former members of State legislative bodies here for the organization meeting were received by President Roosevelt at the White House Thursday.

Officers chosen were: Miss Anna F. O'Neill, of Akron, Ohio; Miss Florence Haines, of Newark, N. J.; Mrs. Luella Brown, of Roswell, N. Mex., and Miss Marion Martin, of Bangor, Me., vice presidents; Miss Ruth Shoemaker, of Bethesda, Md., recording secretary; Mrs. Marian Roberts, of Hartford, Conn., and Mrs. Martha Brookings, of Mass., corresponding secretaries: Mrs. Mildred F. Rich, of Salt Lake City, Utah, treasurer; Mrs. Ruth O'Dell, of Newport, Tenn., historian; and Mrs. Mildred F. Rich, of Salt Lake City, Utah, treasurer.

Committee chairmen appointed included Miss May Carty, of New Jersey City, N. J., membership; Mrs. Earl Lewis, of Monroe, Conn., publicity, and Mrs. Gladys B. Stewart, of Ava, Mo., finance.

North Carolinians Elect J. W. Jenkins

The North Carolina Society of Washington has elected John Wilber Jenkins, of the Federal Power Commission, president to succeed Giles Yoemans Newton, who headed the society for the past two years.

Other officers named were Wade B. Hampton, first vice president; Senator Robert B. Reynolds, second vice president; Miss Annie Lee Chisholm, secretary-treasurer; Dr. Charles Berry Austin, chaplain, and Mrs. John K. Slear, historian. Members of the board of governors chosen were Mr. Newton, Mrs. Josiah W. Bailey, William E. Stroud, Justice Justin Miller, Mrs. W. Ney Evans, Dr. Vera Millsaps and Dr. Fred W. Morrison.

After a business meeting Thursday night, the society held a reception and dance in honor of Mrs. Eugene Norfleet Davis, State regent, and other officers and delegates attending the D. A. R. Congress.

Noted Pen Woman Addresses Congressional Wives

Underwood & Underwood.

Members of the Congressional Club yesterday were addressed at their weekly tea by Margaret Culkin Banning, writer and niece of Representative and Mrs. Francis D. Culkin, of New York. Left to right are Mrs. Daniel A. Reed, president of the club; Mrs. Banning and Mrs. Culkin.

National President Visits Alliance

Post Staff Photo.

Mrs. Russell Wise, of Boston (left), national president of the General Alliance of the Unitarian Church, photographed with Miss Florence Bingham, president of the Alliance of All Souls Church here, following a luncheon yesterday at which she was guest of honor and speaker. She has just returned from a meeting of the Southern Neighbors Alliance in Fredericksburg, Va. The general organization has 387 branches, devoted to social service and educational work.

Bluebonnets Sent To Texas Society

Bluebonnets, the State flower, are being sent from Texas for the Texas Society dance tonight at the Washington Hotel. The Marlin (Texas) Chamber of Commerce is sending the flowers by plane to be given to those attending the party. Marlin is the home of Senator Tom Connally. The dance is to be held at 9 p. m. and will be in commemoration of the battle of San Jacinto.

The members of the Daughters of the American Revolution from Texas who are at their annual convention have been extended an invitation by Mrs. Howard Sheppard to be honor guests at the dance.

Representative Charles L. Smith, of Coleman, Tex., will make a short talk on the battle of San Jacinto, which meant so much to the United States. The victory won by the Texans at that battle led to the acquisition of the vast territory of the northwest, by this country.

Jesuit Will Show Movies of Meeting

The Ignatian Guild of Washington is sponsoring a lecture at the Gonzaga Theater, 45 I street, on Sunday evening, May 1, when the Rev. E. Paul Amy, S. J., will show his motion pictures of the Eucharistic Congress held at Manila, together wit h other interesting scenes from the Orient.

Father Amy is on the staff of the Jesuit Missions magazine, and is a brilliant scholar and lecturer.

Proceeds from the motion picture will go toward completing the purse for the education of young Jesuits.

Officers of the guild are Bernard M. Wise, president; the Rev. Lawrence J. Kelly, S. J., moderator; Mrs. Francis J. Daly, vice president; Miss Margaret O'Leary, secretary, and Miss Ellen T. Becker, treasurer.

Oversea D. A. R. Hold Luncheon

Eleven Countries and Territories Are Represented at Annual Affair.

The Overseas D. A. R., composed of delegates from 11 foreign countries and the territories, held its annual luncheon in the Pall Mall Room of the Raleigh yesterday. The chapters represented were those of the Philippine Islands, Hawaiian Islands, China, France, England, Alaska, Canal Zone, Puerto Rico, Germany and Italy.

Among those in the Philippine Island group were Mrs. Ruth Bradley Sheldon, state regent, and national chairman of the Caroline E. Holt scholarship fund committee; Mrs. Charles S. Lobingier, honorary state regent, P. I.; Mrs. Clara R. Donaldson, State treasurer, P. I.; Mrs. Maud E. Goff, former secretary, P. I.; Mrs. Charles Painter, P. I., and her niece, Miss Janette McKitrick, P. I. page.

There were two from England: Mrs. Robert B. Moseley, first state regent, and Mrs. Volney E. Brundage, state vice regent.

France was represented by Miss Ada Howard Johnson, state regent; Mrs. Eliot Watrous, past regent, Rochambeau Chapter, St. Cloud, France, and Mrs. Hoover Hangar, past state regent of France.

From the Hawaiian Islands were Mrs. Jesse P. Cameron, state regent, of Honolulu; Miss Jana Glenn, Aloha Chapter, H. I., and Miss Carolyn Church.

Puerto Rico sent three: Mrs. George A. Stuckert, regent; Mrs. Julio Mercado, treasurer, and Mrs. Benjamin Horton 2d vice regent.

Among the guests who attended the Overseas Luncheon were Mrs. Frances Parkinson Keyes, editor of the National Historical Magazine, published by the D. A. R.; Mrs. Robert Simms, State vice regent of Florida; Miss Janet Richards, charter member of No. 133; Mrs. Fannie L. Gilkes, honorary State regent of Florida; Mrs. E. M. Brevard, State regent of Florida; Mrs. Edwin E. Wolfe, guest of Mrs. Johnson, and Miss Emily Gibson Chandler.

26 Capital Delegates to Attend 15th National Y. W. Conclave

Washington Group to Columbus Session Headed by Mrs. Albert Atwood, Chairman of Membership-Education Committee.

Twenty-six delegates from Washington will attend the fifteenth national convention of the Young Women's Christian Association, which opened last night in Columbus, Ohio, and will be continued through Thursday. Mrs. Austin L. Kimball is national president of the association and Mrs. Henry E. Corner, of Baltimore, first vice president.

Miss Ruth Woodsmall, who spoke here recently and who is general secretary of the World's Council of the Y. W. C. A., will take part in the program as will Mrs. Frederic Paist, president of the national board.

Assemblies will be held for the Business and Professional, and Industrial Women, with housing, the economic status of women, employment and the major needs and problems of youth the subjects.

Headed by Mrs. Albert Atwood, chairman of the executive committee of the membership-education department, the Washington delegation will include:

Mrs. C. G. Blough, chairman of the Business and Professional Women's department; Mary M. Burnett, music secretary; Mabel Charest, assistant general secretary; Mrs. Wilson Compton, first vice president and chairman of the finance committee; Mrs. L. K. Cone, second vice chairman, industrial nationality committee; Mabel R. Cook, executive secretary, Girl Reserves; Florence Dunlap, camp director; Della Furzer, recreation chairman, Blue Triangle Club; Virginia Guthrie, Xenos Club representative; Saida L. Hartman, industrial-nationality secretary; Anna Jesperson, member education council; Sara Motley, president, Blue Triangle Club; Mrs. Elizabeth Morris, Blue Triangle Club; Elsa M. Peterson, vice chairman, Strong Residence; Mary Putnam, assistant secretary Business and Professional Women; Irene Richards, executive secretary, health education; Edith Rieger, executive secretary, Business and Professional Women; Jessie Smith, chairman membership committee; Mrs. Fred E. Wright, chairman, nominating committee; Mrs. Edwin B. Parker, chairman, music committee; Miss Elizabeth Eastman, Mrs. Ben Temple Webster, Miss Gertrude Ennes, Mrs. Caroline Day and Mrs. Julia Hamilton, of Phyllis Wheatley.

Mrs. Elizabeth F. Ketchum, executive secretary of the membership-education department, also is going to the convention.

See and Hear the Hammond Electric Organ $1,265 Droop's 1300 G

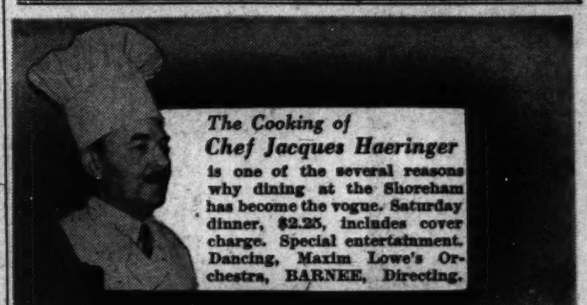

The Cooking of Chef Jacques Haeringer is one of the several reasons why dining at the Shoreham has become the vogue. Saturday dinner, $2.25, includes cover charge. Special entertainment. Dancing, Maxim Lowe's Orchestra, BARNEE, Directing.

Dancing Shoreham Blue Room

CONNECTICUT AVENUE AT CALVERT

Now at a Popular Price

5-SUIT BRIDGE CARDS

2 for $1

—This new Eagle suit will make your bridge game much more interesting! . . . Packed two decks in a smart box . . . the cards of excellent quality with red and blue backs.

Street Floor.

Kann's WASHINGTON, D. C.

To Further Introduce

THE FIRST AND ONLY GREASELESS LIP COLOR

Can't smear. Actually lasts all day

$1 PRINCESS PAT

liquid liptone

Yes, it has finally come. Luscious red lips without lipstick . . . lips that have stunning color and bewitching luster, entirely free from the usual grease and paste that everyone finds so utterly disloyal. It's a delightful liquid that hugs your lips regardless. Can't possibly make a mark . . . on *anything!*—And it keeps its full true color . . . keeps its freshness and dewy sparkle long after your need for charm has passed. Comes in four simply divine shades. One of them is sure to be exactly yours. We invite you to try them all before making your selection.

Kann's Toiletries Street Floor

Certified COLD STORAGE FEATURES

- SECURITY cold storage vaults are certified by the American Institute of Refrigeration.
- Your belongings in care of SECURITY are insured against loss or damage.
- SECURITY has given guaranteed protection for over 40 years.
- SECURITY Storage is "Safe Storage."

DIRECTORS

C. A. Aspinwall, President—William J. Flather, Jr.
Chauncey G. Parker, Jr. H. L. Rust, Jr.
Corcoran Thom Lloyd B. Willson

No wonder she sends her furs to Security Storage

SECURITY Cold Storage Vaults are examined and "certified" by the American Institute of Refrigeration. For over 40 years SECURITY STORAGE has given guaranteed protection to furs, clothing, works of art, silverware, household goods and other valuables.

Your belongings require, for their preservation, not only protection from moths, fire, theft, but also from the destructive action of heat, humidity, light and dust.

SAFE DEPOSIT VAULTS
for silverware and valuables under guarantee.

Security Storage Company

A Safe Depository for 48 Years
For Household Goods, Silverware, Art Objects and Valuables
1140 Fifteenth Street District 4040

TRADE MARK REGISTERED

ESTATE SALE
(by Catalogue)

Valuable Antique Furniture, including Eight-Leg Sofas, Wing-Back Arm Chairs, Carved Sofas, High Post Beds, Chippendale Chairs, Spinet by Muirwood & Co., Edinburgh, circa 1815; Chests of Drawers, Tables in Pairs, Queen Anne Low Boy, Grandfathers' Clocks, Antique Paintings and Fireplace Brasses, Antique Irish Glassware, Napoleon China, Oriental Rugs, Antique Silver and Sheffield Plate, Steinway Baby Grand Piano, Twelve Crested Silver Knives, formerly the property of King Louis Phillipe of France, and Many Other Articles of Virtu.

TO BE SOLD AT PUBLIC AUCTION
Within Our Galleries
715 THIRTEENTH STREET
TUESDAY, WEDNESDAY, THURSDAY, FRIDAY AND SATURDAY,
APRIL 26th, 27th, 28th, 29th and 30th, 1938
AT 2 P. M. EACH DAY

From the Estate of Susan R. Oswell
Harriet R. Searle, Executrix
The Estate of Caroline Parsons Ford
and Other Sources.

ON EXHIBITION

Today and Monday, April 23rd and 25th, 9 A. M. to 6 P. M. and Sunday, April 24th, 2 to 5 P. M.

Catalogue on Application to

C. G. SLOAN & CO., Inc., Auctioneers
ESTABLISHED 1891

"Madame Chairman" . . .

TODAY the National League of American Pen Women will begin a round of festivities in connection with its biennial convention, opening Monday in the Willard Hotel. The authors' breakfast will be held at 11:45, the final board meeting of the administration of Mrs. Phyllis Fergus Hoyt as national president, tonight at 8 and the book fair under Mrs. Dorothy DeMuth Watson, at 8:30.

Tomorrow, following a tea at the studio of the Washington Branch from 3 to 5, there will be a buffet supper, opening the art exhibits of the work of members of the league at the Arts Club. Mrs. Minnie Briggs, etcher, is chairman of the art committee. Registration begins at 10 Monday with the business meeting following.

* * *

ONE of the pen women here for the convention is Mrs. Mabel Posegate, of Cincinnati, poet laureate of Ohio. She is widely known for her verse and has been honored by the planting of a dogwood tree in tribute to her at the Walnut Hills High School of which she is a graduate.

She comes as a delegate from the Cincinnati Branch of the N. L. P. W. of which she is vice president. Her books of poems are "Silver Scuthheon," "Once, When Arcturus Shone" and "White Moment."

MRS. JOHN E. RANKIN, wife or Representative Rankin, has issued invitations for a luncheon May 5, in honor of Mrs. Percy Edward Quin, State regent of the Misssissippi Daughters of the American Revolution. Mrs. Quin is a former vice president of the Congressional Club, at which the luncheon is to be given, and is also a former president of the Colonial Dames Club of Washington.

* * * *

THURSDAY, Representative and Mrs. Clyde Smith gave a luncheon in the Speaker's dining room of the Capitol in honor if D. A. R. delegates. The guests were from Representative Smith's district in Maine.

* * * *

THE NORTH WING of the D. A. R. Museum in Memorial Continental Hall was crowded yesterday as members of the District of Columbia Chapters presented a wall case in tribute to their retiring State regent, Mrs. Charles Carroll Haig, who will be installed tonight as a vice president general.

Mrs. Fred B. Linton, acting State chaplain, opened the program with prayer which was followed by the presentation by Mrs. William B. Sinnott, chairman of the District of Columbia museum committee, an impromptu tribute to Mrs. Haig by Miss Janet Richards, regent of Mary Washington Chapter, and the acceptance by Miss Emeline A. Street, acting curator general. Mrs. Haig responded with an expression of appreciation not only for the honor bestowed on her but also for the co-operation of her co-workers and officers during her term at the head of the District chapters.

Immediately following the ceremony, the new State officers of the District, headed by Miss Lillian Chenoweth, were formally installed in the auditorium of Continental Hall.

* * * *

MRS. C. C. CALHOUN is giving a tea tomorrow for women of the D. A. R. from several of the Southern States who are remaining over following the close of the congress tonight. They include those from Louisiana, New Jersey, South Carolina, Kentucky and Pennsylvania.

Mrs. Calhoun is author of a book, "Lafayette, Aristocrat of Democracy," dedicated to "the Sons and Daughters of the Revolution," which will be off the press in the fall and for which the foreword was written by Gen. de Chambrun.

MRS. JOSEPH S. CALFEE, of St. Louis, Mo., is in Washington and is at the Carlton for an indefinite stay. Mrs. Calfee is the former national president of the Daughters of the American Colonies.

* * * *

MRS. WILLIAM F. DENNIS will give a tea today at 5 o'clock at her home, 2135 Wyoming avenue, in honor of Mrs. Keene Arnold, of Kentucky, new vice president general of the D. A. R., and the Kentucky delegates to the D. A. R. congress.

C. A. R. Convention Opens; District D. A. R. Present Wall Case

The Post is the only daily morning paper in Washington with A. P. WIREPHOTO Service.

Post Staff Photo.

Capital's Youngest C. A. R. Member

Carla Maxine Markham (right), daughter of Maj. and Mrs. Carl Markham, of Chevy Chase, is the youngest member of the Domini Doll Society of the Children of the American Revolution in the District. She is shown with Katharine Knapp, of Utica, N. Y., junior assistant state director of the C. A. R., prior to the opening of the C. A. R. convention.

New D. A. R. Leaders to Take Office Today

Post Staff Photo.

These new officers of the D. A. R. will be inducted today. They are (left to right), Standing—Mrs. C. C. Haig, D. C., vice president; Mrs. V. A. Binford, Me., vice president; Mrs. E. G. Drake, Nebr., honorary vice president; Mrs. C. B. Boothe Calif. honorary vice president; Mrs. H. D. Shepherd, Pa., vice president; Mrs. Keen Arnold, Ky., vice president. Seated—Mrs. C. S. McMartin, Ariz., vice president; Mrs. Val Taylor, Ala., vice president; Mrs. Henry Robert, Annapolis, president; Mrs. Arthur Rowbotham, Va., vice president; Mrs. C. H. Adams, Colo., vice president.

Post Staff Photo.

Indians to Exhibit at Festival

Isabelle St. Arnold, a Chippewa Indian from Michigan, and Edna Hagner, a Cherokee from Oklahoma, both of whom are in the Indian Affairs Office here, are shown with costumes and pottery which will be among the Indian articles to be exhibited at the National Folk Festival May 6-8.

D. C. State Officers of D. A. R. Installed

Post Staff Photo.

Miss Lillian Chenoweth (right), of Manor House Chapter, is the new regent of the District D. A. R., succeeding Mrs. C. C. Haig, and Mrs. H. C. Oberholser (left), of Col. John Donelson Chapter, is the new vice regent. At left are District D. A. R. members at a wall case presented to the museum at Continental Hall in honor of Mrs. Haig. Shown (left to right), are Miss Emeline Street, acting curator general of museum; Mrs. W. B. Sinnott, D. C. Museum Committee head; Mrs. Haig, and daughter, Mrs. Richard Green, a page.

Post Staff Photo.

Still Seized in Home Here

This 200-gallon still was part of the illicit liquor distilling apparatus seized yesterday in a raid on a private home on Chevy Chase Parkway. Three persons were arrested and 1,080 gallons of mash and 155 gallons of whisky were confiscated.

Harris & Ewing.

Capital Can-Can Dancers

Mrs. Gerald M. Conkling and Mrs. Walter L. Rice are shown at right making up for their "can-can" dance parts in the Gay Nineties party to be presented at the Congressional Country Club on April 23.

Post Staff Photo.

Maryland Winners of Journalism Contest

These four students at Bethesda-Chevy Chase High School were among winners in the Scholastic Magazine contest for student journalists. They are (left to right), Frances Osborn, first place for feature writing in the State; Robert Moran, first place in the State for columns; Nancy Rives, national winner in headline contest, and honorable mention in proofreading in the State; Betty Linhart honorable mention in editorial writing. They are shown with their school paper.

SECTION II | Local News Classified

The Washington Post

Comics Sports | SECTION II

****X WASHINGTON: SATURDAY, APRIL 23, 1938 15

Over the Coffee

By Harlan Miller

Love must be sweeping the country again; the Capital has filled up the last week with young people holding hands openly and defiantly as they saunter among the sights and wonders. You see five times as many moon-eyed hand-holders along the Mall as you ever did in Niagara Falls.

* * * *

After a few hours of sightseeing the tourists are still merry and exalted, but they don't look it. Their faces become a little grim, a trifle strained. But that's merely because their leg muscles begin to stiffen, their feet to hurt and their egos droop with awe.

John Cowles . . . metaphors.

* * * *

WELTPOLITIK: When Herr Hitler gets around to it, he will have a ready-made German colony on the coast of Brazil to shake under the noses of the Brazilians who have closed its German schools. It's Puerto Alegre, a town about the size of Danzig, in southern Brazil, whose population is three-quarters German, and has been for a long time.

On a spring evening (it's autumn down there now) the blonde fraulein on the promenade outnumber the brunets so much you'd think you were in Hamburg. Just a suggestion for the Fuehrer against the day when he learns to walk on water.

". . . diplomat's wife's delicate task"

A diplomat's wife may need to be even more diplomatic than her husband. One foreign lady complains that when her husband tells her to be nice to a member of the Foreign Affairs Committee, it is a delicate task, to be just warm enough to cement his friendship for dear old Granstark, but not so warm as to seem flirtatious and arouse the jealousy of his wife.

* * * *

CAPITAL CAVIAR: When Mrs. Roosevelt devotes an afternoon to playing bridge, that will be front page news . . . Admiration for the unified power of the Catholic Church in such matters as movie, radio, news and picture censorship, the Spanish situation and birth control may be the one thing to inspire the Protestant sects to merge (so sayeth a dominie at a tea party) . . . A Congressman is telling his colleagues on the hill that in one small town in his district 700 special delivery airmail letters (with 16 cents postage on each) were received urging people to send telegrams to Washington against the reorganization bill . . . Walter Harrison, the Oklahoma editor who took a candid shot at the Italian Ambassador down in Louisiana recently, is in the Capital but hasn't dropped in at the Italian embassy. . . .

* * * *

A Treasury official who is a little incredulous about the $185,000 paid by the Cubs for Pitcher Dizzy Dean tells me that he'll not make up his mind until he sees that amount on the Card's income tax next year as a capital gain at baseball, the national pastime.

* * * *

NOW IT CAN BE TOLD: But not, apparently, until now. Yesterday a Senator told me that it was Vice President Garner who engineered the defeat of the Supreme Court bill in the Senate; and an hour later a Representative told me it was also Cactus Jack who pulled the wires for defeat of the reorganization bill in the House.

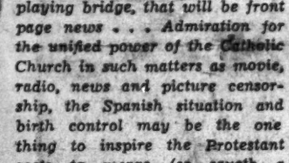

". . . shotgun instead of a rifle"

Metaphors of the week, by John Cowles, a Western newspaper publisher who "admires President Roosevelt's social vision:"

"If the President would use a rifle instead of a shotgun in his attacks, so business would know just who was being aimed at, it would clear the air."

" . . . National income will be enormously increased as the golden goose recuperates and regains its maximum egg laying capacity."

* * * *

But maybe the President has been using a shotgun loaded with pepper, like a householder trying to scare the boys who are determined (on this harrowing Halloween) to push over the shed.

* * * *

Before the Postoffice Department decided to let the magazine with the birth-of-a-baby pictures go through the mails, the matter was plunked down on Jim Farley's desk for final decision . . . After sober meditation, Jim decided there was nothing obscene about them and waved the green lantern.

Then he telephoned his home and told Mrs. Farley to be sure and tear the pages out of their copy of the magazine, so their three children couldn't see them.

Copyright, 1938, Washington Post and Publishers Syndicate.

Stunt Night Opens Children of American Revolution Convention

Post Staff Photos.

The convention of the Children of the American Revolution got under way last night with a stunt night program staged by the young patriotic citizens. At left John V. Tate jr., is the picture of dignity as he pursues his job as master of ceremonies. Next are Jacquelyn Branch (left), of Raleigh, N. C., and Pelham Whitley, of Albemare, N. C., in a dance, "Dance and Romance in the South." Virginia Ann Huey and Barbara Ann Huey, of Washington, are shown in the next picture in the midst of their "Yankee Doodle Dance." The young soldier with the bugle is Joseph P. Thorne, jr., of New York, a Knickerbocker Grey.

Director Picked For Inquiry on District Relief

Score of Persons Considered for Impartial Task, Committee Says.

Selection of a director to head the District relief investigation was announced yesterday by Ringgold Hart, chairman of the committee named by Congress to conduct the inquiry.

Announcement of the director's name, however, will not be made until approval by Senator Elmer Thomas (Democrat), of Oklahoma, chairman of the Senate District Appropriations Committee, and Representative Ross Collins (Democrat), of Mississippi, chairman of the House District Appropriations Committee.

It is expected that Congress will approve the selection of the relief investigation head who will study the entire relief set-up in the District.

Congress appropriated $10,000 for the study and a report must be made by August 1. The committee will attempt to find out the adequacy or inadequacy of the funds available for relief as well as the facts on unemployment in the District.

Following a determined effort by civic organizations to gain an investigation of the relief set-up, Representative Collins introduced the measure. The Board of Public Welfare, at the time, promised cooperation to any person selected to head the investigation.

The committee, headed by Hart, considered more than 20 persons for the position of director, giving particular attention to ability and impartiality.

1886 High School Class Reunion Set Today

The fifty-second annual reunion and banquet of the Washington High School class of 1886 will be held at 6:30 p. m. today in the Arts Club, 2017 I street northwest. Officers are Allan Davis, president; Emma Jacobs and Charles S. Davis, vice presidents; George Francis Williams, secretary-treasurer; Fulton Lewis, orator, and Sallie Borrough Harper, historian.

Dust Is a Reportable Offense In Print Bureau Safety Drive

Committee Combs Every Cranny of Buildings for Danger Spots, Ferreting Out Sloppy Janitor Work; Record Has Been Good.

The unique drive by the Bureau of Printing and Engraving to increase fire, safety and health precautions among its 5,400 employes is giving janitors a headache.

Every speck of dust in years past nonchalantly pushed under radiators is being ferreted out by a committee of seven combing every cranny of the buildings for danger spots. It has reached the point where 19 bits of soap on a shower floor is a reportable offense.

The committee has been functioning since last December in an effort to do away with all fire, health and safety hazards in the buildings.

The program is the only one of its kind in any government department, as it was outlined yesterday by Director Alvin W. Hall, who is responsible for the five-day week and numerous technical and personnel improvements at the bureau.

To date concentration has been on fire prevention. Each speck of dust, each oily scrap of paper, each uncleaned ventilator is considered a danger spot and is being cleaned up.

To form an efficient fire-fighting outfit, John A. Plummer, for 18 years a District fireman and now a plumber and sheet metal worker, has been appointed chief fire marshal. He is training a staff of 375 volunteer firemen in specific duties in case fire should break out in any room of the buildings.

Plummer is also inspecting and putting into perfect condition every piece of fire-fighting equipment. Apparatus ranges from quart cans of chemicals to 50-pound containers of dry ice on portable trucks and water and gas hoses.

With the volunteers and apparatus any fire could be blanketed immediately and the area shut off from the rest of the building.

The only trouble with increased safety measures, Hall commented, is that even if fresh treads are placed on all stairs as recommended by the committee, they will not prevent falls by women who insist on wearing high heels and walk in a careless manner.

Even before the drive began, however, the bureau had a record of no damaging fires for years, an extremely small number of accidents among the 5,400 workers, and no known health hazards.

Hebrew Congregation to Give Father and Son Banquet Here

Fathers and their sons will unite in comcamaraderie and fun when the Brotherhood of the Washington Brotherhood of the Washington Hebrew Congregation holds its Father and Son banquet at the Mayflower Hotel tomorrow night.

There will be all of those things dear to the hearts of boys—baseball stars and vaudeville players, motion pictures and side-show freaks.

Prizes will be given the boys by Charles Rosenthal, and there will be "lucky dollar bills" in envelopes, for the exchange of which boys will receive bats, baseball gloves, baseballs or baseball shoes.

J. Lawrence Phillips, of the Johnny J. Jones Exposition, will send his entire sideshow, and Walter Johnson will attend with many stars of the sporting world. A short address will be made by Martin Marden, the young German refugee.

The committee will have tickets to Warner Brothers', Loews' and Keith's theaters, Glen Echo and the exposition for the boys, as well as souvenirs.

Among the guests Sidney Lust, general chairman, will bring will be Maryland State Senator G. Lansdale Sasscer, Police Chief Ernest W. Brown, Carter Barron, John J. Payette, Hardie Meakin, Frederick William Wile, Clark Griffith, the Rev. John K. Cartwright, Gordon Hittenmark, Brooke Johns and the Rev. Dr. W. L. Darby, secretary of the Federation of Churches.

Sigma Chis to Choose Sweetheart at Village Party

Post Staff Photo.

Candidates for "Sweetheart of Sigma Chi," who will be chosen at the fraternity's Greenwich Village party to be given tonight at Lee Tavern line up for Walter Compton, WOL announcer, a judge, and chapter officers. The girls are (left to right) Mary Ann Anderson, Marjorie Burch, Nancy Sentz, Ruth Warren, Betty Burch and Jane McGraw. The men are (left to right) Milton Musser, chapter president; Compton, Mark Atchison, chapter treasurer, and Tom Dobson, social chairman.

Maj. Gist Blair Is Re-elected by Hospital Board

J. Edgar Hoover Becomes a Director of Emergency at Annual Meeting.

Maj. Gist Blair was re-elected president of the Emergency Hospital board of directors, and J. Edgar Hoover, chief of the Federal Bureau of Investigation, was named a new member of the board at its annual election meeting last night.

Other officers elected at the meeting were William F. Gude, first vice president; W. W. Spaid, second vice president; George W. White, treasurer, and Dr. A. B. Moore, secretary.

Re-elected to serve on the board of directors were Maj. Blair, Mrs. Woodbury Blair, Charles Henry Butler, Harry Freeman Clark, Dr. William Earl Clark, Mrs. Karl Corby, Mrs. James F. Curtis, Dr. H. L. Darner, George E. Fleming, Mrs. Sherman Flint, Dr. H. A. Fowler, Mrs. James Carroll Frazer, George A. Garrett, Dr. Edwin R. Gookin, William F. Gude, Mrs. Reginald Huidekoper, Mrs. Simon Kann, Dr. H. M. Kaufman, Harry King, Dr. Joseph Kreiselman, John O. LaGorce, Dr. G. W. Ledbetter, Dr. C. C. Marbury, Dr. William B. Mason, Mrs. Rose Merriman, Benj. S. Minor, Dr. James F. Mitchell, Dr. A. B. Moore, Dr. Thomas E. Neill, Dr. Sterling Ruffin, H. L. Rust, Mrs. George F. Scriven, Dr. A. R. Shands, W. W. Spaid, Merle Thorpe, Dr. John W. Warner, Dr. Charles Stanley White, George W. White, Roger J. Whiteford, Stanley D. Willis, C. C. Long.

Besides Hoover, eight persons were elected as new members of the board. They are Myron A. Hofer, David E. Finley, Howland Chase, William J. Flather, jr., Walter F. Chappel, C. C. Glover, jr., Sam H. Kauffman and Richard Shands.

B. B. Sandidge, superintendent of the hospital, presented a report at the meeting which showed that during th ecalendar year 1937 the hospital gave 90,928 patient-days' service, the largest number in its history. The ambulances made 4,217 trips, there were 25,151 dispencary visits and 16,863 emergency room visits.

Wife Never Let Him Punish Boys, Tippett Declares

Disputes over disciplining their four sons were cited in District Court yesterday by Bradley J. Tippett, employe of the St. Elizabeth's Hospital, in answer to the suit of his wife, Mrs. Alpha Virginia Tippett, for divorce.

Two of the sons, Ellis and Ellsworth, are serving lengthy prison terms following their sentencing by Justice Jesse C. Adkins in District Court two weeks ago. The youths, one 17, the other 20, were charged with numerous robberies and an assault with intent to rob in a drunken orgy January 12. A third son, Wilmer, is serving a sentence at Lorton Reformatory on conviction, a couple of years ago, of assault.

Tippett stated he was always interfered with by his wife when he sought to discipline his sons.

WANTED

YOUR OLD AUTO RADIO TO TRADE IN ON A NEW 1938

Motorola

AUTO RADIO

Manhattan will pay you more for your old radio, no matter what condition it is in when you trade for a new 1938 MOTOROLA Auto Radio. We have a big demand for used auto radios, that's why we can allow you more money! INVESTIGATE . . . and SAVE!

MANHATTAN Auto & Radio Co.

1709 7th St. N.W.

Roosevelt Backs New Building For U.S. Army Medical Museum

World-Renowned Library Housing Million Books, Monographs and Pathological Displays Held Far Too Small for Growing Collection.

The Army's medical library and museum, world renowned among doctors and research scientists, deserves a new home in keeping with its importance and dignity, President Roosevelt believes.

At his press conference yesterday he heartily indorsed plans of War Secretary Woodring and Surgeon General Charles R. Reynolds to install the hundreds of thousands of books and pathological exhibits in an adequate structure.

For more than half a century the library and museum have been housed in a red stone building at Seventh street and Independence avenue, to the east of the old Smithsonian Building. According to Secretary Woodring and Gen. Reynolds, the collections have long since grown too large for the mid-Victorian building.

"We hope to secure a PWA allotment for the project if the public works program is extended," Gen. Reynolds declared. "General plans have been drawn up and construction could be started without delay after Congressional authorization and granting of funds."

Advice of the National Capital Park and Planning Commission will be requested in connection with the site, he said. The Secretary of War and the Surgeon General indicated their preference of a location along the Mall for the sake of close proximity to the Smithsonian Institution, Library of Congress and other research centers.

Established 102 years ago as the Surgeon General's library, the Army's collection of medical books today is the largest in the world. It contains 500,000 volumes and a like number of monographs, pamphlets and other publications.

Four hundred and sixty of the 600 titles of medical incunabula—books printed in the 15th century—known to be in existence are in the library.

Its facilities are used by physicians and scientists throughout the world. Last year 14,000 volumes were loaned civilian readers in all parts of the country through arrangements with local public libraries.

D.C. Gas Co. Kept From Buying Two Suburban Firms

For the fourth time in two years, the Public Utilities Commission yesterday denied the Washington Gas Light Co. authorization to purchase the Hyattsville and Alexandria gas firms.

Previously the commission disapproved a plan to purchase the two suburban companies for an estimated $1,212,500.

The public utilities act for the District allows the company 60 days to appeal to the District Court. Both suburban companies, as well as the Washington Gas Light Co., are controlled by the Washington & Suburban Cos., a trust representing the Chase National Bank.

Reckless Driver Gets Suspended Sentence

John E. Linder, 19, of 3612 T street northwest, yesterday was given a suspended sentence on a charge of reckless driving and placed on probation for a year by Judge Walter J. Casey in police court.

U. S. Agents Hunt Woman in 2 Cities As Counterfeiter

Secret Service agents last night were searching Washington and Baltimore for a white woman, believed to be the companion of two New York men arrested Thursday in connection with passage of $40 worth of counterfeit bills to a Washington merchant.

The men, arrested in Maryland, were held on open charges. Treasury officials here reported another arrest had been made in Baltimore.

Should Men Wash Dishes Debated

It was Ladies' Night at the Silver Spring Speakers' Club last night but the women guests couldn't get a word in edgeways, even though the members were debating whether husbands should wash the dishes.

The Speakers' Club, a male organization which meets at the Jesup Blair Community House every Friday night, let the women in for one evening provided that they didn't say anything. E. B. Hancock and Wilton T. Allen argued the dishwashing question. Allen won overwhelmingly. He had the negative and the women couldn't vote.

TROUSERS
TO MATCH YOUR ODD COATS
EISEMAN'S, 7TH & F

Fine Dairy Products

Delivered to Your Door—Just 'Phone Us

YOUR milk man represents the most efficient system of food distribution in the world. Milk, a perishable food, is brought from the dairy farms and distributed in small units to hundreds of city homes EVERY DAY.

You depend on your milk man to procure, protect, and deliver Nature's complete food—Milk—to you. Sufficient resources and efficient equipment assure the Wholesomeness, Cleanliness and faithful delivery of dairy products from—

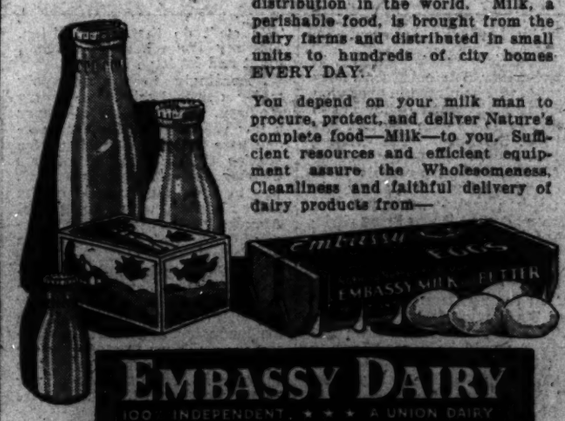

EMBASSY DAIRY

100% INDEPENDENT ★ ★ ★ A UNION DAIRY

AT 0070

Bandit Sought As Assailant Of Physician

Demands $5,000 in Gems of Jeweler After Taking Cash.

Sold Watch Stolen From Woman Aide of Veterans' Bureau.

Frightened away by a jeweler when he demanded $5,000 worth of diamonds, a 23-year-old colored man was being sought by police last night on the double charge of assaulting a woman physician and robbery.

Police revealed that the man who took $140 from Jacob Slavin, jeweler, at 1104 Fourteenth street northwest, is probably the same man who attacked Dr. Neil Bartram, Veterans' Administration doctor, Wednesday night behind her home at 1725 Seventeenth street northwest. They said the bandit had sold a watch, later traced as one taken from Dr. Bartram, at the jewelry store Thursday.

Slavin Shouts for Aid.

Last night he threatened Slavin with a revolver, pocketed the contents of the safe, and then demanded $5,000 worth of precious stones in the show window. Slavin reached into the window, then rapped on the window pane and shouted for police. The bandit then fled.

Three colored men attacked William A. Shipman, 65, of 3923 Georgia avenue, a trial examiner for the Bituminous Coal Commission, and robbed him of $10.50. He stabbed one of them with his pocket knife. Shipman, former assistant attorney general of Mississippi and United States Circuit Court of Appeals judge, said the trio threw him to the ground near Mount Vernon place and L street northwest and knocked him unconscious.

Police believe that the trio is the same that robbed Joseph Johnson, 1113 Morse street northeast, Post newsboy and son of a clerk at the Detective Bureau, of $10. He said he was thrown to the ground and threatened with knives near Twelfth and I streets northeast.

Cleaning Shop Robbed.

Meanwhile, other robberies and house-breakings were reported from various sections of the city. After striking Albert Smith, colored, 22, at a cleaning shop at 1835 Seventh street northwest, on the head with a wooden stick, three colored men stole $11 from a cash register, police reported.

Arthur G. Turner, postmaster of the Truxton Circle branch postoffice, 17 Florida avenue northeast, reported that house-breakers stole $6.11 worth of stamps during the night, but were unsuccessful in attempts to open the safe.

Other house-breakings netted $10 worth of cigarets at a filling station at 65 H street northwest, and $110.81, taken from a money box at a grocery store at 1402 Twelfth street northwest. Mr. Cohen told police $20 worth of clothing was stolen from his store at 1100 Seventh street northwest, and Charles W. Baker, manager of a grocery store at 1801 Ninth street northwest, said thieves had taken $35 worth of cigarets from his store.

LOANS

72 years of buying, selling and lending on diamonds, jewelry, etc.

Liberal Loans at Lowest Possible Rates

CASH FOR OLD GOLD

(Government License)

E. HEIDENHEIMER

Established 1866

LOAN OFFICE 505 King St. Alex., Va. | WASH. STORE 1215 H St. N.W.

HUGH REILLY CO.

GOLDEN JUBILEE YEAR 1888 1938

PAINTS GLASS

1334 New York Ave. N.W.

PHONE NA. 1703

5 Persons

WANTED THIS ROOM!

LARGE studio room. Kitchenette. Frigidaire; porch. 1442 Belmont st. nw.

You may have a room that's been vacant for weeks but H. L. Colland of Belmont St. found that the way to attract tenants was through a small ad in The Post. Not one, but five Post readers wanted the room advertised in The Post. Why not tell Post readers about your room? Our Miss Lee will gladly help you. Call today—

NAtional 4200

The Result Number

Ruffing Allows Nats 4 Hits; Yankees Win by 7 to 0

Sports — The Washington Post — Sports

16 WASHINGTON: SATURDAY, APRIL 23, 1938 X****

This Morning

With Shirley Povich

POVICH.

Yankee Stadium, New York, April 22.—Side walks of New York. In Braddock's carner, the latest of the pug-operated restaurants in the vicinity of Madison Square Garden, is the most unique . . . The bar is in the form of a prize ring, complete with ropes and ring posts . . . Gene Tunney graciously attended the opening and was addressed almost reverentially by Braddock as "Mr. Tunney." . . . Late in the evening a down-and-out character approached Tunney's table, shook his finger in Tunney's face and shouted: "You in those funny clothes, you are riding high and mighty now, why don't you give me a job?" . . . P. S. He got the job . . . Because he was Tunney's trainer in the formative days of the youth who sprang from Greenwich Village to knock the heavyweight crown from the head of Jack Dempsey.

* * * *

Differences between Joe DiMaggio and Jake Ruppert were patched up finally by Joe Gould, Braddock's manager . . . DiMaggio's closest friend in New York, Gould arranged with the Yankees for the compromise that brought DiMaggio into the fold . . . Andy Frain, maestro of the famed Chicago Ushers Union, is making arrangements to provide the Polo Grounds, Yankee Stadium and Ebbetts Field with the smartly-dressed ushers who, in full uniform, look like a platoon of Balkan field marshals on parade . . . You can get 2 to 1 that Barney Ross will beat Henry Armstrong when the welterweight and featherweight champions meet in New York on May 24 . . . And they are offering 1 to 2 that Ross will knock Armstrong out.

* * * *

Lou Gehrig, who hasn't been able to make a hit in any of the Yankees' first five games, has fallen from grace with New York fans . . . today when he protested to Umpire Quinn that he had not swung at a pitch called a strike there were loud boos—not for the umpire, but for Gehrig . . . Gehrig finally managed to get on base today—by getting hit with a pitch . . . Joe Cronin, Red Sox manager, recently did a generous turn for a baseball writer who fried him in print not so many years ago . . . the writer, out of work, was permitted to do a magazine article "By Joe Cronin," and keep all the proceeds.

* * * *

Clark Griffith is squawking to the major league schedule committee about the arrangement which usually finds the Giants playing the Dodgers in nearby Brooklyn when the Nats are meeting the Yankees at Yankee Stadium . . . The New York ball parks labor troubles spawn from the fact that the municipal authorities refuse to police the parks in great numbers, thus forcing the stadiums to hire their own guards . . . Mayor LaGuardia attended the opening game of the Giants the other day only because the union-seeking picketers generously ceased their picketing for 15 minutes to allow him to enter the grounds.

* * * *

Jack Doyle, who was willing to rate the Yankees a 7-to-10 favorite when it appeared they would be without DiMaggio, is not cutting his odds, despite the end of the Frisco Italian's holdout siege . . . but he hurriedly revised his odds to make the Cubs favorites over the Giants in the National League after the deal that sent Dizzy Dean to the Chicago club . . . A New York gagster guesses that after Dean wins a few games with the Cubs he'll begin to take charge of the team . . . and probably will order Manager Charlie Grimm to get out there and play first base.

* * * *

Promoter Mike Jacobs, who has not yet announced the scene of the Schmeling-Louis fight on June 22, denies that Chicago has already been selected, but there is great doubt of that . . . the anti-Nazi movement in New York would threaten the financial success of any bout in which Schmeling figures here . . . Jacobs is using the delay to obtain a better deal from the Soldiers Field authorities, is the consensus . . . Jack Demsey picks Schmeling to beat Louis again because he thinks Schmeling is the better fighter . . . Which is a pretty good reason.

* * * *

A New York hotel has suddenly discovered that Buddy Lewis once used to play on its team in a Manhattan industrial league and will shortly begin to take great pride in the fact in the hotel literature . . . Taft Wright was seeing Yankee Stadium for the first time when he went to bat for the Nats in the first inning today . . . He singled . . . The Yankees made nine hits today but they didn't exactly snap out of their slump . . . Because they achieved nothing under a single, which is very much below par for the Yankees.

Nats Pin Hopes On Wes Ferrell Against Yankees

Yankee Stadium, N. Y., April 22.—Wes Ferrell, who escaped with a 12-8 victory over the Athletics in Washington's opener at Griffith Stadium, will return to the mound tomorrow at Yankee Stadium.

Manager Bucky Harris, who originally intended to start Ken Chase against the Yankees, has been unimpressed with the rookie southpaw who beat the Yanks twice last season and switched to Ferrell.

Lefty Gomez, an impressive winner over the Red Sox in his first start, will take the mound for the Yanks. That will cause a change in Harris' batting order. The right-handed Al Simmons will relieve Mel Almada in centerfield and Ossie Bluege will replace Buddy Myer at second base.

Cooke Reaches First the Hard Way

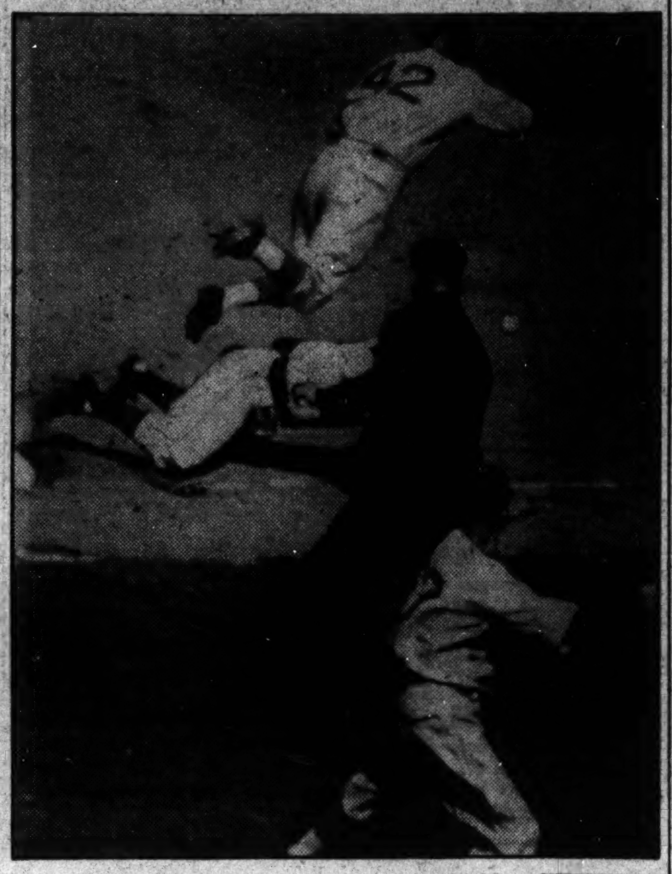
Associated Press WIREPHOTO.
Fans thought Outfielder Cooke (42) was doing a tumbling act when he raced to first for Cincinnati in the opening inning in the game with Pittsburgh at Pittsburgh yesterday. He hurtled over Gus Suhr, guardian of the first sack, as Pitcher Lucas threw wild. Cooke tripped over the bag but was safe. Pirates won, 7-4.

Pirates Beat Reds, 7 to 4; Win Fourth

Red Lucas Again Trims Former Mates; 20,500 Watch Battle.

By the Associated Press.

Pittsburgh, April 22.—The Pittsburgh Pirates warmed the spirits of 20,500 opening day fans today by whipping Cincinnati, 7 to 4, for their fourth straight National League triumph and running their unbroken string of victories over the Reds at Forbes Field to 19.

Chubby Red Lucas, a former Red, was credited with the victory, although Big Russ Bauers went to his rescue in the eighth. Lucas hasn't lost to Cincinnati since coming to Pittsburgh in 1934.

Ival Goodman's triple in the second after two mates had singled put the Reds two runs ahead. Todd's long triple and a sacrifice fly gave Pittsburgh one in the same frame and they clinched the game in the next stanza with four markers counted after the Waner brothers walked and Suhr, Todd, Brubaker and Young singled in succession.

Cin'nati.	AB	H	O	A	Pittsb'gh.	AB	H	O	A
G'dman,rf	5	2	1	0	L.Waner,cf	4	1	3	0
Riggs,3b	5	1	4	2	P.Waner,rf	2	0	0	0
Cooke,lf	5	1	3	0	Rizzo,lf	4	0	2	0
V.Davis,c	3	0	1	0	Vaughan,ss	3	0	0	3
McC'ck,1b	4	1	8	0	Suhr,1b	4	2	12	0
Craft,cf	4	1	1	0	Todd,c	4	2	5	1
K'ouris,2b	3	1	1	1	B'baker,3b	4	2	2	1
Myers,ss	4	2	4	2	Young,2b	4	2	3	2
V'rmeer,p	1	1	1	0	Lucas,p	3	0	0	2
*Gamble	1	1	0	0	Bauers,p	1	0	0	0
H'worth,p	1	0	0	1					
†Jordan	1	0	0	0	Totals	33	9	27	9
C'arella,p	0	0	0	0					
Totals	37	11	24	6					

*Gamble batted for Vandermeer in fourth.
†Jordan batted for Hollingsworth in eighth.

Cincinnati .... 0 2 0 0 1 0 0 1 0—4
Pittsburgh .... 0 1 4 0 0 0 0 2 x—7

Runs—Riggs, McCormick, Kampouris, Vandermeer, L. Waner, P. Waner, Suhr (2), Todd (2), Brubaker. Errors—Craft (3), Vandermeer. Runs batted in—Goodman (2), Young (4), Suhr, Craft, Myers. Two-base hits—McCormick. Three-base hits—Goodman, Todd, Myers. Sacrifices—P. Waner. Left on bases—Cincinnati, 9; Pittsburgh, 6; First base on balls—Off Lucas, 2; Off Vandermeer, 3. Struck out—By Vandermeer, 7; by Lucas, 5. Hits—Off Vandermeer, 5 in 3 innings; off Cascaretta, 3 in 1 inning; off Bauers, 1 in 1 1-3 inning; off Hollingsworth, 1 in 4 innings; off Lucas, 10 in 7 2-3. Hit by pitched ball—By Lucas (V. Davis). Wild pitch—Bauers. Winning pitcher—Lucas. Losing pitcher—Vandermeer. Umpires—Moran, Magerkurth, Parker. Time of game—Two hours and 12 minutes. Attendance—20,566.

Cards Win First Game, Defeat Cubs

Score 4 Runs in Ninth to Trim Chicago by 6-to-5 Count.

By the Associated Press.

Chicago, April 22.—The St. Louis Cardinals rallied for four runs in the ninth inning today to defeat Chicago's Cubs, 6 to 5, and score their first victory in four starts this season.

The Cubs were leading, 5 to 2, going into the ninth when an error placed Owen on base and then Bill Lee weakened. Pinch-hitter Max Bucher singled, Stu Martin walked and Enos Slaughter followed with a triple. Bob Logan replaced Lee in time to drop Collins' throw on Johnny Mize's grounder and Slaughter scored the winning run.

Lon Warneke started for the Cards and was removed for a pinch-hitter after allowing seven hits in six innings, including Joe Marty's homer in the second and his triple with the bases filled in the third. Ray Harrell pitched the seventh and eighth for the Cards and Guy Bush stopped the Cubs in the ninth.

St. Louis.	AB	H	O	A	Chicago.	AB	H	O	A
G'ridge,ss	5	1	0	2	Hack,3b	4	1	0	2
S.M'tin,2b	4	2	0	3	Herman,2b	4	3	7	3
Sl'ghter,rf	5	2	2	0	Collins,1b	4	0	7	1
Padgett,cf	5	1	2	0	Demaree,rf	3	1	3	0
Mize,1b	3	1	13	0	Marty,cf	4	2	0	0
Bord'y,lf	4	0	1	0	Triplett,lf	4	0	0	0
Moore,3b	3	0	0	4	Jurges,ss	4	0	1	8
Owen,c	3	1	9	1	Hartnett,c	4	0	8	1
Warneke,p	2	0	0	2	Lee,p	0	0	0	0
*Brown	1	0	0	0	Logan,p	0	0	0	0
Harrell,p	0	0	0	1	Bryant,p	0	0	0	0
†Bucher	1	1	0	0	‡O'Dea	0	0	0	0
Bush,p	0	0	0	0	§Cav'retta	0	0	0	0
Totals	36	9	27	13	Totals	34	7	27	17

*Batted for Warneke in seventh.
†Batted for Harrell in ninth.
‡Batted for Bryant in ninth.
§Ran for O'Dea in ninth.

St. Louis .... 2 0 0 0 0 0 0 0 4—6
Chicago .... 0 1 3 0 1 0 0 0 0—5

Runs—Gutteridge, S. Martin (2), Slaughter, Padgett, Owen, Hack (2), Herman, Demaree, Marty. Errors—Jurges, Logan. Runs batted in—Padgett, Mize, Slaughter (3), Marty (4), Demaree. Two-base hit—Owen. Three-base hits—Padgett, Marty, Slaughter. Home run—Marty. Left on bases—St. Louis, 9; Chicago, 6. First base on balls—Off Warneke, 3; off Bush, 1; off Lee, 6. Struck out—By Warneke, 6; by Harrell, 2; by Lee, 4. Hits—Off Warneke, 5 in 6 innings; off Harrell, 2 in 2 innings; off Bush, 0 in 1 inning; off Lee, 8 in 8 1-3 innings; off Logan, 1 in 1-3 inning; off Bryant, 0 in 1-3 inning. Wild pitch—Logan. Umpires—Reardon, Pinelli and Goetz. Time of game—Two hours 21 minutes.

Bartell's Hit Gives Giants 3-2 Victory

Doubles in 8th, Scoring 2 Runs; Camilli Raps Homer Before 31,154.

By Alan Gould,
Associated Press Sports Editor.

Brooklyn, N. Y., April 22.—The reconstructed Brooklyn Dodgers supplied the color, the crowd and the ceremony today for their 1938 debut before the Flatbush home folks but the New York Giants won the ball game, 3 to 2.

To make the anguish of the 31,154 onlookers all the more poignant, their favorites not only blew a succession of scoring chances but rowdy Dick Bartell, a particular annoyance to the Brooklyns, belted a double to centerfield fence that tallied Joe Moore with the winning run in the eighth inning.

Checked for six frames by young Luke Hamlin, the Giants got the tying run when Hank Leiber's double scored Mel Ott in the seventh. Hank Danning's double and Moore's single combined with Bartell's decisive blow account for two more runs in the eighth.

Replaced By Marrow.

Hamlin, after pitching three balls to Jim Ripple, was replaced by Buck Marrow, who issued the fourth ball but then induced Mel Ott to hit into a double play.

Harry (Houdini) Gumbert, making his first start, went the route for the Giants but needed all his own resources, as well as the expert defense of the National League champions to escape diaster. He did everything but the tight-wire act, aided by the conspicuous impotence of the Dodgers with runners on the bases.

Dolf Camilli, new first sacker, drove in the first Dodger run with a double, in the fourth, and produced the second all by himself with a towering blow over the right-field screen for his second homer of the season.

Leave Men on Bases.

The Brooklyns had at least one man on in every inning. In eight frames the first batsman reached base. They packed the bags in the sixth, with none out, on Cookie Lavagetto's third hit, a pass to Camilli and Johnny Hudson's attempted sacrifice, which went for a base hit when Gumbert fell trying to field it. But Leo Durocher hit into a double play and Hamlin rolled out after Roy Spencer was walked to fill the bases again.

Lavagetto, cleanup man and third sacker, was forced out of the Dodger line-up when he pulled a muscle in his right leg sliding into third base in the sixth. This was adding injury to insult for Lavagetto, with a .688 batting average for four games, has been the club's big punch.

New York	AB	H	O	A	Brooklyn.	AB	H	O	A
Moore,lf	4	1	2	0	Rosen,cf	3	2	5	0
Bartell,ss	4	1	1	2	Winsett,rf	4	0	2	0
Ripple,rf	3	2	1	0	Koy,lf	4	0	2	0
Ott,3b	3	0	0	2	L'agetto,3b	3	3	2	2
Leiber,cf	4	2	0	0	†Haas	0	0	0	0
McC'hy,1b	4	0	10	2	English,3b	1	0	1	0
Chiozza,2b	4	0	4	4	Camilli,1b	3	2	6	2
Danning,c	4	2	8	2	Hudson,2b	4	1	1	0
Gumbert,p	3	0	1	4	D'rocher,ss	3	0	2	3
					Ch'vinko,c	1	0	2	0
Totals	33	8	27	16	*Hassett	1	0	0	0
					Spencer,c	1	0	3	0
					Hamlin,p	3	0	0	1
					Marrow,p	0	0	1	0
					‡Manush	1	1	0	0
					Totals	32	9	27	8

*Batted for Chervinko in fourth.
†Ran for Lavagetto in sixth.
‡Batted for Marrow in ninth.

New York .... 000 000 120—3
Brooklyn .... 000 100 010—2

Runs—Moore, Ott, Danning, Koy, Camilli. Runs batted in—Camilli (2), Leiber, Moore, Bartell. Two base hits—Ripple, Camilli, Leiber, Danning, Bartell. Home runs—Camilli. Sacrifices — Winsett, Gumbert. Double plays—Chiozza to Bartell to McCarthy. Ott to Danning to McCarthy. Camilli to Durocher to Marrow. Left on bases—New York, 6; Brooklyn, 10. First base on balls—Off Gumbert, 6, off Hamlin, 2. Struck out—By Hamlin, 1; by Gumbert, 6; by Marrow, 1. Hits—Off Hamlin, 6 in 7 1-3 innings; off Marrow, 2 in 1 2-3 innings. Losing pitcher—Hamlin. Umpires—Stark, Barr and Stewart. Time of game—Two hours 22 minutes.

Work of the Nats.

BATTING.

	G.	AB.	R.	H.	2b.	3b.	hr.	rbi.	pct.
Travis	4	14	2	6	1	0	0	0	.429
W. Ferrell	1	4	0	2	0	0	0	2	.500
Myer	4	13	3	5	1	1	0	4	.385
Almada	4	16	5	6	1	1	0	2	.375
Wright	4	16	2	5	0	1	0	3	.312
R. Ferrell	4	12	1	3	1	0	0	1	.250
Weaver	1	4	1	1	0	0	0	0	.250
Bonura	4	16	1	4	0	0	1	4	.250
Lewis	4	16	4	4	0	1	1	5	.250
Stone	4	16	2	2	0	0	0	0	.165
Leonard	1	3	1	0	0	0	0	0	.000
Goslin	1	1	0	0	0	0	0	0	.000
Hogsett	1	2	0	0	0	0	0	0	.000
Appleton	1	0	0	0	0	0	0	0	.000

PITCHING.

	G	H	BB	SO	IP	GS	GC	W	L
W. Ferrell	1	16	3	2	9	1	1	1	0
Weaver	1	6	3	4	9	1	1	1	0
Leonard	1	7	4	8	9	1	1	1	0
Hogsett	1	7	2	0	7	1	0	0	1
Appleton	1	2	1	1	1	0	0	0	0

Home Run Leaders

By the Associated Press.

YESTERDAY.

Camilli, Dodgers	1
Marty, Cubs	1

LEADERS.

Camilli, Dodgers	2
McCarthy, Giants	2
Goodman, Reds	2
Greenberg, Tigers	2

Rock Creek Nine Plays Prince Georges Team

The Rock Creek Ginger Ale nine will meet the Prince George's A. C. team tomorrow at 3 p. m. on McGruder Field at Hyattsville. All players are requested to report at 204 Seventh street southwest at 1:30 p. m. tomorrow.

The Rock Creek club has open dates Sundays May 8 and 29. If interested call Metropolitan 8056.

Gehrig Slides Into Bag for a Put-Out

Associated Press WIREPHOTO.
Lou Gehrig, Yankees' Iron Man first baseman, introduces a new wrinkle in covering the initial bag. Here he is shown sliding into the base after scooping up Buddy Lewis' grounder in the third inning of the Yankee-Nat game at the Yankee Stadium yesterday to retire the Nat. Red Ruffing, who checked the Nats' bats to only four singles, is standing by to aid Lou.

54,500 Fans See Indians Beat Tigers

Harder Holds Detroit to 8 Hits While Mates Pound Bridges.

By the Associated Press.

Detroit, April 22.—Playing before a record Detroit crowd of 54,500, the Detroit Tigers lost their opening home game of the American League season to the Cleveland Indians, 4 to 3, today.

Mel Harder went the route for the Indians, allowing eight hits. Two errors that figured in the Detroit scoring kept Harder from getting a shut-out.

Cleveland got five of its six hits and all of its runs off Tommy Bridges, who toiled the first four innings for Detroit.

Lynwood (Schoolboy) Rowe, who had not pitched a major league game in almost a year, relieved Bridges in the fifth with two men on and none out, checking the Indians the rest of the way. Ken Keltner got the only hit off Rowe when he singled after two were out in the sixth. Rowe's performance indicated definitely that the arm ailment that kept him idle almost all of last season has been cured.

A triple, a walk, a put-out, a single and a wild pitch gave the Indians two runs in the second inning, and the Tigers tied it in the fourth with a triple, an error and a single.

Harder started Celeveland's winning rally in the fifth with a double, moved to third on Lyn Lary's single and scored on Bruce Campbell's single. Rowe entered the game at this point. Sammy Hale lined to left, Lary scoring. Then Julius Solters hit into a double play.

Detroit threatened in the eighth but registered only one run.

Cleveland	AB	H	O	A	Detroit.	AB	H	O	A
Lary,ss	4	1	2	5	C'bine,lf	5	1	3	0
C'pbell,rf	3	1	0	0	F.W'ker,cf	5	1	2	0
Hale,2b	1	0	2	4	G'ringer,2b	3	0	0	4
Solters,lf	3	0	1	0	G'nberg,1b	4	1	13	0
Averill,cf	4	1	2	0	York,c	4	0	5	0
Trosky,1b	3	0	13	2	Fox,rf	4	2	1	0
Keltner,3b	4	1	1	3	Ross,3b	4	1	0	3
Pytlak,c	4	1	4	1	Rogell,ss	3	2	3	4
Harder,p	4	1	2	2	Bridges,p	2	0	0	2
					Rowe,p	2	0	0	2
Totals	30	6	27	17	Totals	36	8	27	15

Cleveland .... 0 2 0 0 2 0 0 0 0—4
Detroit .... 0 0 0 2 0 0 0 1 0—3

Runs—Lary, Averill, Trosky, Harder, Gehringer, Greenberg, York. Errors—Lary, Pytlak. Runs batted in—Keltner, Campbell, Hale, Rogell, Ross. Two-base hit—Harder. Three-base hits—Averill, Greenberg. Sacrifices—Hale, Solters. Double plays—Lary to Hale to Trosky; Gehringer to Rogell to Greenberg. Left on bases—Cleveland, 5; Detroit, 8. First base on balls—Off Harder, 2; off Bridges, 3; off Rowe, 1. Struck out—By Harder, 5; by Bridges, 2; by Rowe, 2. Hits—Off Bridges, 5 in 4 innings (none out in fifth); off Rowe, 1 in 5 innings. Wild pitch—Bridges. Losing pitcher—Bridges. Umpires—McGowan, Hubbard and Grieve. Time of game—Two hours 28 minutes.

Tim O'Rourke Dies.

Seattle, April 22 (AP). — Tim O'Rourke, 74, famous oldtime baseball player, died here Wednesday night. O'Rourke played with the Baltimore Orioles in 1892 and later with Louisville and St. Paul.

White Sox Win 13-Inning Battle From Browns by 4-to-3 Count

Relief Pitcher Clint Brown's Double Paves Way for Victory; Only 5,644 See Game.

By the Associated Press.

St. Louis, April 22.—The Chicago White Sox and the St. Louis Browns battled through 13 innings today before the Sox got the run needed to win, 4 to 3, and spoil the home opening of Gabby Street's team.

And it was Pitcher Clint Brown, who relieved Thornton Lee in the eighth, who started the rally that brought victory. Brown doubled to open the thirteenth. Minton Hayes flied to Ethan, Allen. Jack Knott, the Browns' pitcher, tossed out Mike Kreevich, Brown moving to third. Then Henry Steinbacher singled Brown home.

The official paid attendance was 5,644.

Chicago.	AB	H	O	A	St. Louis.	AB	H	O	A
Hayes,2b	6	2	2	4	Allen,lf	6	2	2	0
K'vich,cf	5	1	2	0	Sullivan,c	4	0	2	0
S'acher,rf	5	2	1	1	West,cf	5	1	3	0
Radcliff,lf	6	2	5	0	Bell,rf	3	2	1	1
Kuhel,1b	4	1	22	1	Clift,3b	4	0	1	3
Owen,3b	5	2	1	3	Kress,ss	6	2	5	9
Berger,ss	5	1	4	6	McQ'nn,1b	4	0	21	1
Rensa,c	6	0	2	1	Heffner,2b	5	2	4	12
Lee,p	4	2	0	2	H'brand,p	2	0	0	1
Brown,p	2	1	0	3	*Hughes	1	0	0	0
					Cole,p	1	0	0	3
Totals	48	14	39	21	†Heath	1	0	0	0
					Knott,p	0	0	0	2
					Totals	44	9	39	32

*Batted for Hildebrand in seventh.
†Batted for Cole in eleventh.

Chicago ... 1 0 0 0 0 1 1 0 0 0 0 0 1—4
St. Louis... 1 0 0 0 0 0 0 2 0 0 0 0 0—3

Runs—Hayes (2), Kuhel, Brown, Sullivan (2), West. Errors—Hayes, Hildebrand, Clift. Runs batted in—Radcliff (2), Clift, Owen, Bell (2), Steinbacher. Two-base hits—Allen, Kuhel, Lee, West, Bell, Kress, Brown. Stolen base—Kreevich. Sacrifices—Kuhel, Sullivan, McQuinn. Double plays—Kuhel to Berger to Kuhel. Hayes to Berger to Kuhel. Brown to Berger to Kuhel. Heffner to Kress to McQuinn (3). Kress to Heffner to McQuinn. Left on bases—Chicago, 14; St. Louis, 10. First base on balls—Off Lee, 4; off Hildebrand, 4; off Cole, 3; off Brown, 2. Struck out—By Lee, 3; by Hildebrand, 2. Hits—Off Hildebrand, 9 in 7 innings; off Cole, 2 in 4 innings; off Knott, 3 in 2 innings; off Lee, 6 in 7 1-3 innings; off Brown, 3 in 5 2-3 innings. Hit by pitched ball—By Hildebrand (Kreevich). Winning pitcher—Brown. Losing pitcher—Knott. Umpires—Geisel, Basil and Rommel. Time of game—Three hours 4 minutes.

Probable Pitchers

AMERICAN LEAGUE.

Washington at New York—Ferrell (1-0) vs. Gomez (1-0).
Boston at Philadelphia—Bagby (1-0) vs. Smith (0-0).
Cleveland at Detroit—Allen (0-1) vs. Wade (0-0).
Chicago at St. Louis—Lyons (0-0) vs. Newsom (1-0).

NATIONAL LEAGUE.

New York at Brooklyn—Melton (1-0) vs. Posedel (0-0).
Philadelphia at Boston—Hallahan (0-0) vs. Fette (0-0).
Cincinnati at Pittsburgh—Schott (0-0) vs. Blanton (0-0).
St. Louis at Chicago—Johnson (0-1) vs. French (0-0).

Harper Charges P.G.A.. Is Unfair

Portsmouth, Va., April 22 (AP).—Chandler Harper, golf pro at the Portsmouth Country Club, who was ruled ineligible to compete in the mid-Atlantic tournament at Hampton this week-end, asserted today his application had been treated unfairly by the Professional Golfers Association.

Harper said his application for membership in the P. G. A., filed three years ago, was seconded by Bobby Cruickshank and Tony Manero, well-known pros.

Major League Standings

American League.

Standing of the Teams.

	Won	Lost	Pct.
WASHINGTON	3	1	.750
Boston	3	1	.750
Chicago	3	1	.750
Cleveland	3	1	.750
New York	2	3	.400
St. Louis	1	3	.250
Detroit	1	3	2.50
Philadelphia	0	3	.000

Yesterday's Results.

New York, 7; WASHINGTON, 0.
Cleveland, 4; Detroit, 3.
Chicago, 4; St. Louis, 3.
Boston-Philadelphia (rain).

Today's Games.

WASHINGTON at New York.
Cleveland at Detroit.
Chicago at St. Louis.
Boston at Philadelphia.

Games Tomorrow.

WASHINGTON at New York.
Cleveland at Detroit.
Chicago at St. Louis.
Boston at Philadelphia.

National League.

Standing of the Teams.

	Won	Lost	Pct.
Pittsburgh	4	0	1.000
New York	3	1	.750
Chicago	2	2	.500
Brooklyn	2	2	.500
Boston	1	2	.333
Philadelphia	1	2	.333
Cincinnati	1	3	.250
St. Louis	1	3	.250

Yesterday's Results.

Pittsburgh, 7; Cincinnati, 4.
New York, 3; Brooklyn, 2.
St. Louis, 6; Chicago, 5.
Philadelphia-Boston (rain).

Today's Games.

Cincinnati at Pittsburgh.
St. Louis at Chicago.
Philadelphia at Boston.
New York at Brooklyn.

Games Tomorrow.

Cincinnati at Pittsburgh.
St. Louis at Chicago.
Philadelphia at Boston.
New York at Brooklyn.

25,000 See 'Red' Check Griffs' Bats

Only One Nat Reaches Third; New Yorkers Return to Form.

By Shirley Povich.
A Staff Correspondent.

Yankee Stadium, New York, April 22.—A large, florid gentleman named Red Ruffing, who was pitching to the great satisfaction of 25,000 opening-day customers at Yankee Stadium, brought Washington's 3-game winning streak to a grinding stop this afternoon.

The Nats' efforts against Ruffing amounted to exactly nothing. They took a 7-0 beating from Ruffing and his Yankee colleagues, but they took it chiefly from Ruffing. The portly right-hander pitched a fair ball game, holding the Nats to 4 hits.

If you insist on the full details of the Nats' futility against Ruffing, listen: None of their hits amounted to anything more than a single, and between the second and ninth inning they were held to one solitary safety—Travis' single with two out in the seventh. Taft Wright managed to reach third base in the first inning, but against Ruffing thereafter the Nats weren't able to move a man to second much less score a run.

The Others Superfluous.

Of course, there was that little matter of seven runs by the Yankees which helped Ruffing to beat the Nats, but in the light of the big fellow's performance, every Yankee run after the one that occurred in the second inning was as superfluous as another birth in China.

Ancient Elon Hogsett was the losing pitcher, but there was nothing downright disgraceful about his pitching. The old sidewheeler gave up only 7 hits to the Yankees before Pete Appleton relieved him in the eighth inning and clinched the game for New York by pitching a two-bagger to Frank Crosetti with the bases full.

President Newbold Morris, of the New York City Council, delayed the Nats' defeat for 15 minutes. In fact, he delayed the entire program of ceremonies for the opening game. Delayed in traffic en route to the stadium, Councilman Newbold left players of both teams and Managers McCarthy and Harris stranded under the centerfield flagpole.

Arrives Amid Boos.

He arrived finally, behind a police escort and amid a loud chorus of boos from the bleacherites. It was a very much embarrassed official party that paraded on to the field amid the raspberries of the impatient fans, and when Councilman Morris rose to throw out the first ball there were loud mutterings to the effect that Councilman Morris be thrown out.

But eventually the game started and the Yankees began to score runs. They scored one in the second inning after Bill Dickey singled to right and Hoag walked. Selkirk drove a single to left and Johnny Stone muffed the ball on the hop, the slow-footed Dickey scoring.

They made it 2-0 in the fourth when Hogsett forgot that no passes are issued on opening day and issued a pass to Hoag. Selkirk's single moved Hoag to third and young Joe Gordon's fly to Stone drove him home.

The fifth inning was Hogsett's worst. He pitched singles to Crosetti and Powell and then he hit Gehrig on the thigh to fill the bases. One run scored while Dickey was hitting into a force play and Hoag singled to left to drive Powell home. That made it 4-0.

The need of a pinch-hitter forced Hogsett out in the eighth and in came Pete Appleton to run into a three-run storm. The Yankees filled the bases against him before he could get anybody out. Hoag beat out a dribbler down the third base line, Selkirk walked and Buddy Lewis made a damaging muff on Appleton's throw to third after the pitcher had picked up Gordon's attempted sacrifice. Appleton fanned Ruffing in this crisis, but Crosetti whacked a line-drive two-bagger to left center and three of his pals came stamping home.

The Nats threatened mildly with two out in the first inning, with Taft Wright and Zeke Bonura rapping out singles, but Stone was no help. And thereafter three Yankee double plays choked off any idea the Nats had of scoring any runs. Only 26 batters faced Ruffing in the last eight innings.

The Box Score

WASHINGTON.	AB	R	H	O	A	E
Almada, cf	3	0	0	2	0	0
Lewis, 3b	4	0	0	3	5	0
Wright, rf	4	0	1	0	0	0
Bonura, 1b	3	0	1	10	2	0
Stone, lf	3	0	0	1	0	1
Travis, ss	3	0	2	2	2	0
Myer, 2b	2	0	0	2	4	0
R. Ferrell, c	3	0	0	2	0	0
Hogsett, p	2	0	0	2	1	0
*Goslin	1	0	0	0	0	0
Appleton, p	0	0	0	0	0	1
Totals	28	0	4	24	14	2

*Batted for Hogsett in eighth.

NEW YORK.	AB	R	H	O	A	E
Crosetti, ss	4	0	3	2	3	0
Rolfe, 3b	4	1	0	2	1	0
Powell, rf	5	1	1	1	0	0
Gehrig, 1b	3	0	0	10	0	0
Dickey, c	4	1	1	3	0	0
Hoag, cf	2	2	2	4	0	0
Selkirk, lf	3	1	2	4	0	0
Gordon, 2b	4	1	0	1	4	0
Ruffing, p	4	0	0	0	2	0
Totals	33	7	9	27	10	0

WASHINGTON .... 000 000 000—0
New York .... 010 120 03x—7

Runs batted in—Selkirk, Gordon, Dickey, Hoag, Crosetti (3). Two-base hit—Crosetti. Sacrifice—Rolfe. Double plays—Rolfe to Gehrig. Gordon to Crosetti to Gehrig, Crosetti to Gordon to Gehrig. Left on bases—New York, 8; Washington, 4. First base on balls—Off Hogsett, 2; off Ruffing, 3; off Appleton, 1. Struck out—By Ruffing, 3; by Appleton, 1. Hits—Off Hogsett, 7 in 7 innings; off Appleton, 2 in 1 inning. Hit by pitched ball—By Hogsett (Gehrig, Crosetti). Losing pitcher—Hogsett. Umpires—Quinn, Rue and Summers. Time of game—One hour 51 minutes.

It'll Be Baseball Night at the Fights Monday

By Lewis F. Atchison.

A publicity plot, hatched in Matchmaker Goldie Ahearn's busy bonnet, will be placed in operation Monday night when Bobby Pacho comes to blows with Werther Arcelli at the Arena. The evening will be called baseball night.

Ahearn, puffing profusely from three laps around the hat rack in his shirts, socks and shorts emporium, denied it was being christened as such because there will be plenty of pitching and catching by the combatants, and maybe a couple of errors by the judges.

"All the regulars of the Boston and Washington teams will be invited," he said, "And so we figured it would be a good idea to call it that."

"You mean you're going to let all those guys in free?"

"Oh, no," cried M. Ahearn, gulping desperately and leaning on his shirt display case for support. "We can't do that. But, listen, just say it's gonna be baseball night and let it go at that."

Accordingly to the roly-poly major domo, Pacho, the merry Mexican, was quite a ball player a few years ago, and played second base for a club in his native Mexico City. As proof of this Charley Johnston, his manager, was to have photos made of the fighter posing with young Mel Almada, of the Senators, yesterday in New York. We'll have the proofs later.

Both Pacho and Arcelli are training in Gotham, and will arrive hear early Monday morning ready for hostilities. It is alleged to be a grudge match, as Pacho is hankering for a victory to atone for the decisive and unexpected defeat he incurred at Arcelli's hands in their recent meeting at the St. Nicholas Arena, New York.

Arcelli, Italian Olympic welterweight battler in 1932, foresees the possibility of picking up some extra sugar during the outdoor campaign, and is leaving no stone unturned to be at his best.

Meanwhile, the matchmaker has completed the card with Pete Long, Navy middleweight now stationed at the navy yard, pitted against Ed Gorman, of Richmond, in a six-rounder. Fred Wallmyer, Richmond middleweight, will open the show in a four-rounder with Buddy Thomas, who is brightening Washington's cauliflower lane by his presence.

A six-round semifinal between Joey Puig and Jerry La Bella, bantamweights, was announced yesterday, along with a four-rounder between Tommy Hoover and Charley Gilley. They are lightweights.

Reverting to baseball night, this idea will be featured throughout the summer with nights named after various Washington sports celebrities.

Hoya Nine Beats Penn State on Keegin's Homer in Eighth

Ball, Johnson Win Prize in Pro-Amateur

Take Prleiminary Match to P. G. A. Tourney, Opening Today.

By Merrell W. Whittlesey.
A Staff Correspondent.

Old Point Comfort, Va., April 22. Errie Ball, English-born Charlottesville professional, and O. McKay Johnson, Chamberlin Club champion won the net prize in the pro-amateur event here today on the eve of the Middle Atlantic P. G. A. championship with a 64, and tied a Washington duo, Cliff Spencer and Volney Burnett, for the Gross award with 67.

A driving rainstorm marred the event, only a few teams competing and many of the 30-odd contestants failed to venture on the course. Bobby Cruickshank, Richmond's favored entrant, at odds of 2 to 1, played only three holes.

Ball and his partner were out in 33 and back in 31 for the winning net score, that bested a Winchester duo, pro Rut Coffey and Carl Campbell, by two strokes. The Gross trophy was apparently won by Spencer and Burnett, who, between them, hold the Maryland State Open and Amateur crowns, with their 67, but Ball and his partner, last ones to finish, tied it with a par on the last hole.

Isaacs, Stoner Card, 67.

Jack Isaacs and Maj. Rex Stoner, of Langley Field, had a net score of 67, while Al Houghton, host pro, was in the money, with two partners, Russ Hollebaugh and Levi Yoder, of Kenwood, with 69 and 70.

Benny Loving, Congressional, and Maury Fitzgerald, Kenwood, completed the prize list, also with a 70.

Ball had an individual round of 70 today that was a stroke better than 73s by Benny Loving, Coffey, Houghton and Isaacs. Spencer, after picking up on the fourth hole, played the last ten in 3 under par.

The Virginia delegation is favored in the title play starting tomorrow, with Cruikshank, Houghton, Ball and Isaacs all heavily backed and Coffee in the role of dark horse.

The Washington entrants are headed defending Champion Leo Walper, Cliff Spencer and Loving, while Mel Shorey, Tony Sylvester, Al Treder, Gene Larkin and Bob Barnett will all play.

Three of the Capital City's entrants that finished in the money here last year—Wiffy Cox, Roland Mackenzie and George Diffenbaugh, will not play for various reasons.

Odds Favor Cruikshank.

The odds of 2 to 1 on Cruikshank are the lowest quoted, with Houghton next at 3 to 1. Walper is at the high odds for a defending titleholder of 10 to 1.

Cruikshank will play with Bob Barnett, while Treder and Shorey play together, Walper with Houghton, Larkin with Ed Koehler, of Quantico, Loving and Jack Isaacs, Spencer with Baltimore's favored entry, Johnny Bass, former professional here, and Sylvester and Tommy Ryan.

Thirty-six holes will be played tomorrow and a gold medal going to the winners.

The course is in fine shape, though the two-day rain may make it an open tourney, with the "mudders" having the advantage.

Pairings for first round Middle Atlantic P. G. A.:

...Rut Coffey, Winchester, and Bill Schrieber, Baltimore; Leo Cotliflower, Hagerstown, Md., and Johnny Kelly, Norfolk; Al Treder and Mel Shorey, East Potomac; Al Houghton, Old Point Comfort and Leo Walper, Washington; Eddie Koehler, Quantico, Va., and Gene Larkin, Woodmont; Benny Loving, Congressional, and Jack Isaacs, Langley Field; Ralph Beach, Baltimore, and Andy Gibson, Baltimore; Bobby Cruikshank, Richmond, and Bob Barnett, Chevy Chase, Md.; Johnny Bass, Baltimore, and Cliff Spencer, Washington; Errie Ball, Charlottesville, Va., and Hugh McClellan, Newport News, Va.; Roy Briggs, Norfolk, and Frank Invernezzi, Baltimore; Tony Sylvester, Capital, and Tommy Ryan, Bell Haven; Johnny Flattery, Rogers Forge, and Carrol McMasters, Woodholme; Fred Gleim, Hot Springs, Va., and R. L. Johnson, Yorktown, Va.

Three Pin Marks Set at Arcadia

Two league records and an all-time mark fell in the Interstate Commerce Commission bowling loop last night at Arcadia. Paul McMillan, Certificates ace celebrated the final night of the season by accounting for two new standards.

McMillan rolled 163 to set a league record for a single game and then smashed the all-time mark by his 422 set. The other new mark was Mimeograph's 617 set. The same team was high team scorer with 1,633.

George Washington, Western Tie, 3 to 3

In a practice game played at Alexandria yesterday, Western and George Washington battled to a 3-to-3 tie. Toby Bright was brilliant during his six innings on the mound, holding the home team to no runs.

The Presidents nipped Nance, Western pitcher, who relieved Bright, for three runs in the seventh on a double, two singles and an error. Porter, G. W. hurler, did not allow an earned run.

Minor League Results

AMERICAN ASSOCIATION.

		R.	H.	E.
Milwaukee	000 000 011	2	5	4
Louisville	050 000 00x	5	9	2

Johnson, Drake (2), Ahlf (6) and Becker; Willis and Ringhoffer.

		R.	H.	E.
Minneapolis	061 011 000	9	14	0
Columbus	000 000 000	0	5	2

Bean and Camelli; Martynick, Quante and Grace.

		R.	H.	E.
St. Paul	100 001 010	3	9	1
Toledo	000 000 020	2	1	2

Chelini, Frasier, Brown and Silvestri, Pasek; Trout and Hancken, Linton.

		R.	H.	E.
Kansas City	002 000 100	3	10	0
Indianapolis	000 100 001	2	8	1

Piechota and Breese; Johnson, Riddle and Lewis.

SOUTHERN ASSOCIATION.

Chattanooga, 9; Nashville, 4.
New Orleans, 5; Little Rock, 4.
Memphis at Birmingham, postponed, rain. (Two games today.)
Atlanta at Knoxville, postponed, wet grounds (double-header Sunday).

G. U. Wins 19 in Row; Score, 9 to 7

3-Run Rally Enables Judgemen to Erase State's 7-6 Lead.

By Jack Munhall.

Georgetown's Joe Keegin had the final say in a thrilling battle of home runs on the Hoya field yesterday, smashing a two-run circuit blow in the eighth inning to transfor... a 7-6 Penn State lead into the Hoyas' ninteenth straight intercollegiate victory. The score was 9-7.

More than 1,500 fans, including several University of Maryland scouts, watched the former Eastern High catcher deposit a 3 and 2 pitch far over the leftfield embankment to score Capt. Johnny Cavadine ahead of him.

Keegin's mighty poke, his only hit, was the fourth homer in a see-saw game which saw the Nittany Lion flay Mike Petroskey for three round-trippers before dropping its second successive game to a local team.

Uphill Fight.

But it was a hard-fighting and game Lion that Georgetown beat yesterday. Handicapped by their own poor fielding and a pair of double plays by Georgetown's new infield combination, the Pennsylvanians fought uphill all the way after Georgetown picked up four counters in the first inning and added two more in the second.

The Lions pecked away at Petroskey without success in the first three innings, but scored simply and suddenly in the fourth when Joe Adessa, big rightfielder, slammed the first of two homers to right-centerfield. They reduced Georgetown's lead to 6-2 in the fifth on a triple and a single, and then really went to work in the eighth to rush across five markers and take the lead for the first time.

An error by Joe Mellendeck, making his initial start as the Hoyas' shortstop, started the trouble, but what followed was beyond the power of any infielder to stop. Because, after the second batter had singled, big Adessa cleaned up the sacks with his second homer, a vicious sock to the leftfield, and Ray Truhn duplicated the stunt a moment later with one aboard.

One Run Looks Big.

And this one-run margin looked mighty large to Georgetown, for the Hoyas were having little success with the sweeping curves of Capt. Ben Simoncelli, State's chunky southpaw. After his disastrous start, Simoncelli had straightened out masterfully, and when Cavaline stepped to the plate in the eighth, he was seeking Georgetown's first hit since the third inning.

But, as we said, Cavadine responded with a clean single to center, and Keegin knocked that 3-and-2 pitch somewhere in Rock Creek Park to revive the dinner appetites of all the good Hoyamen. Georgetown's ninth run was made on Mellendeck's fluke double and Petroskey's single.

Petrosky, although in trouble most of the way, pitched a smart game and was credited with his eleventh straight victory. He fanned six and allowed no one to walk.

Each side made 11 hits.

Georget'n	AB	H	O	A	Penn St.	AB	H	O	A
Nolan,cf..	4	1	2	0	Miehoff,lf.	5	0	1	0
Nau,lf....	4	1	1	0	Harrison,ss	5	1	0	0
Bassin,1b	4	1	10	1	Adessa,rf.	4	3	0	0
C'adine,3b	4	1	2	2	Vonsax,1b.	4	2	8	1
Barabas,rf	4	1	0	0	Brake,cf...	4	2	2	0
Keegin,c..	4	1	6	2	Menzie,3b.	3	1	2	5
K'ting,2b.	4	1	4	2	Truhn,2b..	4	1	4	3
M'ndeck,ss	4	2	2	2	Valeri,c...	4	1	6	1
P'roskey,p	4	2	0	2	S'celli,p....	4	0	1	2
Totals..	36	11	27	11	Totals..	38	11	24	14

Penn State	0	0	0	1	0	1	0	5	0	—7
Georgetown	0	4	2	0	1	0	0	2	x	—9

Runs Keegin (2), Mellendeck (2), Petroskey, Nolan, Bassin, Cavadine (2), Adessa (3), Michoff, Harrison, Truhn, Brake. Errors—Valeri (2), Keating, Truhn, Vonary, Mellendeck (2), Keegin. Two-base hits—Bassin, Petroskey, Mellendeck. Three-base hit—Vonary. Home runs—Adessa (2), Truhn, Keegin. Stolen bases—Keegin, Nolan. Sacrifice—Menzie. Double plays—Mellendeck to Keating; Keating to Mellendeck to Bassin. First base on balls—Off Simoncelli, 1. Struck out—By Simoncelli 5; by Petroskey, 6. Umpires—Priest and Morrisey.

Kuhel Snaps Fielding Record

St. Louis, April 22 (AP).—Two major league fielding records were bettered and another was equalled today in the 13-inning battle between the Browns and the Chicago White Sox here.

By accepting 23 chances (22 putouts and one assist), Joe Kuhel, of the White Sox surpassed by one the previous high for total chances accepted by a first baseman in a single game. The listed mark is 22, set by Bill O'Brien, of Washington, back in 1888 and equalled eight times, most recently by Jack Burns of the Browns in 1931.

Don Heffner, the second sacker the Browns imported recently from the New York Yankees, made 12 assists during the game, bettering by 1 the listed mark, which was set by Fred Dunlap, of Cleveland, in 1882, and since equalled several times.

Kuhel's 22 putouts equalled the record in that department for first basemen.

He Plays Grab-Bag to Save Life at First

Post Staff Photo.

Paul Menzie, third baseman for the Penn State nine, slides back safely to first base in the seventh inning, almost caught off the plate by Pitcher Petroskey. Bassin, Hoya first baseman, has his mitt ready for the catch, coming from Petroskey, extreme right.

D. C. Youth Wins Third Jump Place

Mercer Fadely, 12, Takes Honors in Events at Arlington Hall.

Mercer Fadeley, son of the well-known Washington horseman, Fenton Fadeley, performed like a grown-up yesterday at Arlington Hall to take third place in the open jumping class event of the third annual intercollegiate show held at the school.

Master Fadeley, just 12 years of age, was in competition with riders a good deal older than he, but handled his mount, Headrock, well enough to rate his position.

Rain threatened to ruin yesterday's opening events of the show but Fritz Kleemann, major domo of the event, held three of the events indoors then took the performers to the outdoor arena.

Gwen Rogers, on Royal Barton, won the advanced student horsemanship class, with Blair Rogers, on Dahnen, second, and Nancy Rucker, on So Long, third. All three are members of the Arlington Hall team.

The horsemanship class for intermediates was taken by Marjory Stroat, on Gone With the Wind, with Betty Johnson, on So Long, second, and Thelma Farmer, on King Rock, third.

Carolyn Hoeler took the feature for beginners, with Harriet Hall, second, and Barbara Turner, third.

Aerflight, ridden by Cadet Hogan, of the Pennsylvania Military Academy, took first in the open jumping class. Second was Nancy Rucker, of Arlington Hall, on So Long, and third was Master Fadeley.

The Arlington Hall No. 1 Hunt Team, composed of Gwen Rogers, on Royal Barton; Sally Seward, on Fidelio, and Carol Norton, on King Rock, won the junior hunt team event.

The show continues this morning and this afternoon.

STUDENT HORSEMANSHIP, ADVANCED—Won by Rogers on Royal Barton; second Blair Rogers on Dahnen; third, Nancy Rucker on So Long; fourth, Sally Seward, on Rio Rita.

HORSEMANSHIP FOR INTERMEDIATES—Won by Marjory Stroat on Gone With the Wind; second, Betty Johnson on So Long; 3, Thelma Farmer, on King Rock; fourth, Shirley Stimson on Vanda.

BEGINNERS' HORSEMANSHIP—Won by Carolyn Hoeler; second Harriet Hall; third, Barbara Turner; fourth, Dorothy Schueler.

OPEN JUMPING CLASS, FROM ALL SCHOOLS—Won by Aerflight, ridden by Cadet Hogan, Pennsylvania Military Academy; second, So Long, ridden by Nancy Rucker, Arlington Hall; third, Headrock, by Mercer Fadeley; third, white Star, PMA.

JUNIOR HUNT TEAMS—Won by Arlington Hall No. 1 (Gwen Rogers, on Royal Barton; Sally Seward, on Fidelio; Carl Norton, on King Rock).

St. John's Golf Team Beats Roosevelt, 6 to 3

St. John's golf team defeated Roosevelt, 6-3, yesterday on the links at the Kenwood Country Club. Sullivan paced the winners by downing Suit, 4-3, in the first match.

Summaries:

Sullivan (St. J.) defeated Suit, 4-3.
Renkoff (St. J.) defeated Cooke, 4-3. Best ball (St. J.) 2 up.
Gruver (R) defeated Downey, 4-3.
Wasserman (R) defeated Gordon, 7-6. Best ball (R) 7-6.
Reggan (St. J.) defeated Goodman, 1 up.
Kelly (St. J.) defeated Simmons, 5-4. Best ball (St. J.) 2-1.

Trio of Virginia Racers Shines at Jamaica Oval

Sunned, Sunport and Sunphantom, Virginia-bred turf stars, finished in the order named to divide the purse money following the running of the featured Melville Handicap at Jamaica yesterday.

The winner was sired by Ed Crump, who does stallion duty at Middleburg. Genie and Sun Briar, respectively, are the sires of the place and show horses. Both stallions, owned by Willis Sharpe Kilmer, are holding court at Newmarket, Va. Closing prices in the wagering stalls would indicate all were equal choices with the betting fraternity. Sunned covered the 6-furlong distance in 1:13.

Cards and Terps to Be Hosts In Athletic Competition Today

Hoyas, Terp Baseball Clash Features Program at College Park; Triangular Track Meet at C. U. Pits 3 Local Foes.

By Jack Munhall.

The most attractive collegiate sports card of the spring season unfolds on two fronts this afternoon when Maryland teams will be host to three warm rivals at College Park and Catholic University will entertain two local foes in a triangular track meet at C. U. stadium.

At College Park, where the Terp teams will hold something of a field day, it promises to be just that—a field day—for the visiting teams, although anything is liable to break loose when the Old Liners meet undefeated Georgetown in baseball, St. John's of Annapolis in lacrosse, and Western Maryland in tennis.

Granting that the lacrosse tilt, which brings together two tens ambitious of national honors, is particularly significant, most of the interest of an expected capacity crowd will be in the diamond battle which renews Washington's most colorful rivalry.

Despite Maryland's recent string of losses, Georgetown will be little more than a slight favorite to beat the Terps for the third straight time. This statement may elicit wholesale surprise but it seems well founded when two or three factors are considered.

In the first place, Burt Shipley's Old Liners have a good college ball club, much stronger than a record of five victories and five setbacks would hint. Secondly, the Terps appear better conditioned than the Hoyas because they have played seven more contests and because rains which left the Hoya field soggy have canceled several practices.

A third puzzling angle and the one which is perhaps the most significant revolves about the best hitters of both teams, who are not hitting and who can be expected to do so anytime now. This group includes Smitty Nau, Harry Bassin, of Georgetown, and Mike Surgent and Bill Bryant, of Maryland. Nau, who compiled a .364 record last year, currently is boasting a .091 mark. Similarly, Bryant who slugged at a .400 pace for the Terps last season is hitting only .162.

The batteries for Georgetown will be Hank Bertrand, pitching, and Joe Keegin, catching; for Maryland, either Charley Weidinger or Lefty Wood, pitching and Joe Crisafulli or Robert Burns, catching.

The Maryland-St. John's lacrosse match will find the Terps up against the last collegiate team to defeat them since 1935, since which time 19 straight triumphs have been registered. Maryland's chance for a victory today does not appear bright, for the Johnnies recently in the season's biggest upset beat Mount Washington 9-5, which earlier this season nipped Maryland, 6-4.

Moving over to C. U., where the first intra-city track of the outdoor season is to be held, a real seesaw battle for points looms since the Cards, American and Gallaudet appear very well-matched. Both A. U. and the Blues have more than usual strength in the field events and several capable sprinters as well. So the Cards, who have dominated previous engagements of the "Big Three," apparently are facing a tough afternoon.

The Maryland-Green Terror tennis match should find the unbeaten Terps notching their third straight victory. Led by Albert Ritzenberg, a former Central High star, Maryland has a very formidable band of racquet wielders.

Starting times for all events will be found in the following schedule:

Maryland.		Georgetown.	
S.Chumbris,ss..	.370	Nolan,cf...	.273
Knepley,3b..	.302	Nau,lf..	.091
Wheeler,3b..	.326	Bassin,1b..	.167
Surgent,lf..	.333	Cavadine,3b..	.364
Johnson,2b..	.286	Barabas,rf..	.364
Bryant,cf..	.162	Keegin,c..	.500
C.Chumbris,rf..	.500	Keating,2b..	.200
Crisafulli,c..	.286	Mellendeck,ss..	.500
Weldinger,p..	.500	Bertrand,p..	1.000
Team average.	.303	Team average.	.340

COLLEGIATE SCHEDULE.

For Today.

At Maryland—Baseball, Georgetown, 2 p. m.; lacrosse, St. John's, 3:30; tennis, Western Maryland, 3:30.
At Catholic U.—Triangular track meet, Galludet and American, 2 p. m.

King's Setter Wins Trials

Smoke Signal Held Best at Germantown.

By Bill Ackerman.

Despite occasional showers and a raw cold, the ninth brace of the All-Ages Stakes of the seventeenth annual field trials got underway yesterday afternoon on the wide expanse which is Walter Johnson's Germantown home.

The weather prediction of "fair" today promised to make the closing heats of the All-Age Stakes and the Shotoing Dog faster and more colorful.

Preston King and Dr. Elmer E. Huffer, judging, in the place of Senator Smathers, of Atlantic City, called unexpectedly to North Carolina, placed the beautiful white and black pointer dog, Smoke Signal, first; Shore's Inbred Sport, second, and Doc's Chat, third.

J. W. King, Richmond, Va., attorney, and owner of Smoke Signal, has long been a breeder of setters. Running them altogether during the years he has been secretary of the Richmond Club. It was not until he received this short-haired pup, as a gift, that the pointer had a chance in his affections. Now they surely must rank first, for this little more than a year old pup has placed first five times in five starts.

Many thought Shore's Inbred Sport ran better but the judges evidently thought Smoke Signal the best hunter, for they placed the dog of Thomas H. Hunt, of Baltimore, Md., second. In the puppy events the judges don't expect finished work, but they do expect the willingness to hunt.

Doc's Chat, placing third, belongs to Robert E. Bell, of Gettysburg, Pa.

Fifteen entries in the Derby, 26 in the All-Age and 24 in the Shooting Dogs Stakes, a total of 65, made the largest entry list for the spring trials the National Capital Field Trial Club has had in several years.

There are many past winners of Shooting Dogs running today, and it is bound to show some real class. Just Jim, the liver-and-white pointer which took this stake last spring, is on hand and in good shape, as are Dr. Huffer's Jackson, winner over many of the finest dogs in the country; Rex's Star, Skipper of Caradoc, Umpires Buddy B. Raps Ripsaw Lady, Broadway Bill, and many others—every one of them to be considered in the final analysis.

Who's Kenwood Pro? George Diffenbaugh Denies Taking Job

Roanoke, Va., April 22 (AP).—George Diffenbaugh, who recently came to Roanoke Country Club as golf professional, tonight denied he had signed or agreed to sign a contract with Kenwood Golf and Country Club in Washington.

It was revealed that Diffenbaugh had received an offer from the club but stated he had made no decision in the matter.

An announiement from the grounds committee of Roanoke Country Club made it plain Diffenbaugh would be at the club tomorrow. It also stated that the professional "was engaged by the local club last month under an agreement effective to April 1, 1939."

No further comment was forthcoming from either Diffenbaugh or the club.

International League Games All Called Off

All games in the International League were called off yesterday either because of rain or wet grounds.

ICE SHOW
Beginning May 2nd
THE Shoreham Blue Room

Navy, Lion Crews Meet On Harlem

Middies Bigger, Stronger but Face a Tough Columbia Crew.

Special Dispatch to The Post.

New York, April 22.—Each unbeaten in opening races of the season last Saturday, the flotillas of Navy and Columbia will cross oars tomorrow afternoon on the gummy Harlem River. Interest has been running high in this twenty-first clash between the Lions and their rivals from the Severn and good weather should blacken the Speedway seawall with people over the entire 1¾-miles course by the time the opening freshman heavyweight race gets under way at 1 p. m.

Columbia, despite a four-race sweep over Manhattan and Rutgers on the Harlem last week, is yet to be thoroughly tested. The big, experienced Navy crew is coming to town with a varsity and jayvee victory over Princeton, and according to observers, the Middies have a wealth of untouched power in their blades. Columbia rooters think the Light Blue crews are hot and ready to go this year, but they'll have to be as hot as the prerace bonfires which blazed on South Field tonight if the Lions expect to take Navy into camp.

Navy, unbeaten in the shorter races last year and second in the Poughkeepsie classic, is bigger and stronger than ever. The Middies' varsity boat will average 180 pounds in weight and 6 feet 2 inches in height for each oarsman. It will be stroked by Neal Almgren, the heaviest member of the crew. Tom Walker, who stroked the Middies to victory over Princeton last week, has been shifted by Coach Buck Walsh to bow. The move is expected to add weight and strength in the stern of the Navy boat.

George Whiteside, who goes to No. 7, is the next heaviest oarsman in the shell. Whiteside weighs 182 pounds, 2 less than Almgren.

Columbia's varsity will be stroked by rangy Hank Remmer, of Oakdale, Long Island, a towering 6 foot 4 inch 180-pounder. The Light Blue shell will row tomorrow as it rowed against Rutgers and Manhattan. Bob Martin will be in the bow and Jimmy McHaney, of Little Rock, Ark., will be at the tiller ropes.

Capital Girl Sweeps Play

Helen Dettweiler Wins in Miller Tourney.

Helen Dettweiler scored a double victory in the Phyllis Keeler Miller Memorial invitation golf tournament yesterday at the Washington Golf and Country, winning both the low gross and low net.

Forced by tourney rules to choose one or the other of the prizes, Blond Helen selected the net trophy by virtue of her 77. She won low gross with 79, one stroke under her previous best on the Virginia course.

Since Miss Dettweiler's gross score was discredited because of her choice, Mrs. Betty Meckley, Indian Spring, and Miss Marian Brown, of the Manor, will play off their tie for first gross, 83.

Complete scores follow:

Miss Dettweiler, Cons.	79	2	—77
Miss M. Brown, Manor	83	—	78
Mrs. J. J. Johnson, A. & N.	89	11	—78
Mrs. A. A. Morrill, Kenwood	97	18	—79
Mrs. M. Davy, Congressional	91	11	—80
Mrs. A. McNitt, Congressional	98	18	—80
Mrs. G. C. Roney, Wash'gton	97	16	—81
Mrs. G. Walker, Unattached	88	6	—82
Miss E. Kincaid, Ind. Spr'gs	88	6	—82
Mrs. J. S. Hussey, A. & N.	93	11	—82
Mrs. W. S. Masten, Wash'gton	96	13	—83
Mrs. W. L. Weible, A. & N.	101	18	—83
Mrs. S. W. DuBois, Wash.	97	14	—83
Mrs. R. A. Lacey, Columbia	101	18	—83
Mrs. F. J. Godfrey, B'er Dam	98	13	—85
Mrs. Bullock, Indian Springs	102	17	—85
Mrs. DeFarges, Columbia	104	18	—86
Mrs. L. G. Fray, Manor	93	—	—86
Mrs. M. Cross, Columbia	99	12	—87
Mrs. J. W. Ludins, A. & N.	101	14	—87
Mrs. Porter, Indian Springs	105	18	—87
Mrs. K. S. Gile, Ind. Sp'gs	94	7	—87
Mrs. C. Stern, Indian Springs	92	5	—87
Mrs. Stokes, Indian Springs	92	5	—87
Mrs. C. C. Miller, A. & N.	105	18	—87
Mrs. R. C. Miller, Kenwood	107	20	—87
Mrs. W. M. Moses, A. and N.	105	17	—88
Mrs. E. Miller, Cons.	102	14	—88
Mrs. J. T. Powell, Manor	101	13	—88
Mrs. H. M. Brundage, Col'bia	97	9	—88
Miss J. Weible, A. & N.	106	18	—88
Mrs. Meckley, Indian Springs	83	5	—78
Mrs. R. J. Bailey, Wash.	105	16	—89
Mrs. R. N. Sutton, Washington	104	15	—89
Mrs. Dent, Beaver Dame	107	18	—89
Mrs. J. Scott, unattached	93	4	—89
Mrs. A. Jenks, A. & N.	106	16	—90
Mrs. J. R. Carter, A. & N.	106	16	—90
Mrs. MacDonald, Manor	110	18	—92
Mrs. Schlossberg, A. & N.	112	18	—94
Mrs. J. J. McCabe, Wash.	110	18	—94
Mrs. L. Haugen, A. & N.	112	18	—94
Mrs. R. E. Hotze, Washington	110	16	—94
Mrs. Kerr, Beaver Dam	113	18	—95
Mrs. H. L. Lacey, Manor	115	18	—97
Mrs. C. Clawson, Consressional	115	18	—97
Mrs. G. Goetsman, Cons.	106	18	—87
Mrs. W. H. Warren, A. & N.	116	18	—98
Mrs. Solovan, Indian Springs	129	18	—111
Mrs. W. R. Russell, A. & N.	128	18	—119
Mrs. W. Martin, Washington	104		

Hayes' Slide Beats the Throw

Associated Press WIREPHOTO.

Minter Hayes shown scoring first White Sox run in opening frame yesterday in game with Browns at St. Louis. He raced home on Rip Radcliff's liner to Ethan Allen in leftfield. Billy Sullivan is at the plate, Joe Kuhel (3) is shown in the play. Chisox won, 4-3.

Speary Beats Feary in Guild Ring Show Feature at Arena

The Washington Newspaper Guild hired a hall last night, or rather borrowed Joe Turner's Arena, and gave boxing fans a topnotch amateur boxing program that saw Willie Speary, National A. A. U. champion, rap his way to a clean-cut decision over Willie Feary in the feature bout.

Approximately 1,000 fans saw the blows struck for the press, and went their way satisfied with the program. There were no knockouts, but action never lagged and there were several knockdowns.

The eagerly anticipated meeting between Leo Katalinas, Catholic University heavyweight, and Leo Miller, Fort Myer's Third Corps Area champion, failed to materialize because of an injury Miller suffered boxing Thursday night, but the quality of the other bouts atoned for their absence.

Packs Too Many Guns.

Speary carried too many guns for the District boy, and fired from every conceivable angle. He shook up Tapp with four smashing right-hand shots to the head, but couldn't put him on the floor. Tapp, on the other hand, stunned the Pennsylvanian with a few surprisingly potent rights to the side of his head, and waged a smart, but futile fight.

Leo Stoll, Baltimore light-heavyweight champion, gave the most courageous exhibition of the evening, carrying the fight to Bill Nolan, District A. A. U. titleholder, after going down three times in the first round and again in the second from long rights to the head. He whacked Nolan with a series of stiff left hooks that drew the claret, but was in obviously too poor condition to stand up under Nolan's punching.

Ralph Harris, District A. A. U. and Third Corps middleweight title winner, punched his way to a unanimous decision over Marion Barnes—almost putting him away in the third. Barnes, a clever defensive ringman, failed to feaze the Fort Belvoir belter.

Colored Boys Entertain.

A couple of sepia sockers, Bill Banks and Jimmy Montgomery, manufactured one of the program's best bouts, Banks winning a close decision. Banks' ring generalship was a trifle too clever, and his punching a bit too stiff for the 15-year-old Montgomery, but the latter was game to the core and they had the audience in an uproar.

In the other bouts, Ray Brown, 65 pounds, drew with Emil de Toto; Bernie Morris, 122, earned a close verdict over Tony de Toto; Delton Parker, Cumberland, 128, outpointed Harry Sunderland, Baltimore, 131, and Joe Distrito drew with his brother Jimmy (50 pounds, soaking wet) in an exhibition.

'Y' Matmen Lead A. A. U. Tourney

Placing seven men in the finals, the Y. M. C. A. wrestling team took a long lead in the annual District A. A. U. tournament last night at Gallaudet College. The University of Maryland garnered three places, the host team two, and Jewish Community Center one. Finals are scheduled tonight at Gallaudet, starting at 8 o'clock.

First Round.

134 pounds—Ervin Dehn (Y.) threw Milton Corman (Kendall), 4:07.

Preliminaries.

147 pounds—Ed. Wood (U. of Md.) defeated William Condon (Y. M. C. A.), decision. 134 pounds—Ed Lybbert (Y. M. C. A.) threw Charles Billings (Gallaudet), 5:37. 134 pounds—William Golding (Y. M. C. A.) defeated H. Rockstrop (U. of Md.) decision. 134 pounds—R. Rorabaugh (Y. M. C. A.) defeated L. Kreiger (U. of Md.), decision. 134 pounds—Ervin Dehn (Y. M. C. A.) threw Joe Hollan (Y. M. C. A.), 1:30. 123 pounds—Tom Hollon (Y. M. C. A.) defeated K. Hess (Gallaudet), decision. 191 pounds—Theodore Ohlson (Gallaudet) threw R. Reidelburger (Gallaudet), 1:42.

Semifinals.

123 pounds—Glassett (Y. M. C. A.) threw Joseph Hoffman (J. C. C.), 4:00. 147 pounds—R. Myers (Y. M. C. A.) defeated Norman Hoffman (J. C. C.), decision. 147 pounds—Ed. Woods (U. of Md.) defeated Sam Blumberry (J. C. C.) decision. 158 pounds—Joe Stotts (Gallaudet) threw F. M. Rapp (Y. M. C. A.), 4:20. 158 pounds—Bernard Hoffman (J. C. C.) threw A. Reeves (Gallaudet). 165 pounds—Tom Hampton (Y. M. C. A.) defeated M. Ashe (Gallaudet), decision. 165 pounds—A. Jorde (Gallaudet) defeated I. Leites (U. of Md.), decision. 134 pounds—E. Lybbett (Y. M. C. A.) threw William Golding (Y. M. C. A.), 5:59. 123 pounds—Tom Hollon (Y. M. C. A.) threw B. Aymold (U. of Md.), 1:26. 191 pounds—Rolland Ackerman (Y. M. C. A.) defeated G. Culbertson (Gallaudet), decision. 174 pounds—P. Brooks (U. of Md.) defeated E. Raff (Y. M. C. A.), decision. 134 pounds—E. Dehn (Y. M. C. A.) defeated R. Rorabaugh (Y. M. C. A.), decision. 191 pounds—P. McNeil (U. of Md.) threw Theodore Ohlson (Gallaudet), 1:35.

Astor Clarke Takes Title in Pin Tourney

Richmond, Va., April 22 (AP).—Astor Clarke, of Arlington, Va., rang up three games of 117, 108 and 139 for a total of 364 pins to take the United States Singles bowling championship here tonight.

Complete Racing On Next Page

Visit Our Complete
SPORTS DEPARTMENT
GARRISON'S
1215 E St. N.W. NA. 1586
OPEN EVENINGS

SIDNEY WEST, Inc. 14th & G Sts.
Fruhauf
CLOTHES FOR MEN

AUTO RADIOS REPAIRED
Let Us Re-Condition Your Auto Radio. Prompt Service.
LEETH BROS.
1220 13th St. MEt. 0764

Government Nines Open Race Today

By Perry Wilkinson.

The United States Government Baseball League will launch its 1938 season today, when the Federal Bureau of Investigation nine meets the Naval Air Station team at 2:30 p. m. on the East Ellipse diamond.

Shortly before the game, a parade, headed by the United States Navy Band and the Metropolitan Police Boys Club Band, will march to the home plate for the flag-raising ceremonies. High Government officials will take part in the pregame activities.

Attorney General Homer S. Cummings, Admiral George T. Pettengill, J. Edgar Hoover, chief of the G-men; Judge Edward M. Curran, president of the Government League; Commissioner Walter H. Maloney, president of the National Capital Amateur Baseball Association, and Capt. J. D. Price, commander of the Naval Air Station, will be on hand for the opener.

Jim Tennant, sce F. B. I. hurler, will oppose Johnny Garrison, choice selection of the air-minded lads. Stands for the officials and fans have been erected at the East Ellipse field.

Bill Coyle, well known sports commentator, will broadcast a play by play description over Station WMAL.

The 26 teams from 5 different leagues—United States Government, Departmental, Herald Government, Commercial and Industrial—will be competing for the honor of meeting the best amateur squads of the United States. The local winner, to be selected from the champions of each league in a "double knock-out" series, each team being eliminated after losing two games, will be sent to Pittsburgh to enter the annual tournament that decides the national sandlot championship.

Lineups for opener.

Naval Air Station.	F. B. I.
Goodwin,1b.	Bouton,ss.
King,ss.	Giovannetti,2b.
Dunn,lf.	Barry,cf.
Korab,cf.	Luther,rf.
Daniels,rf.	Beall,1b.
Oilfoil,3b.	Colliflower,1b.
Segner,2b.	Xander,c.
Michner,c.	Bingman,3b.
Garrison,p.	Tennant,p.

Stein Bloch PIONEERS
Traditional Quality with Modern Luxury
Every modern luxury and style advance known to clothing is expressed in Pioneer Suits... backed by the dependable, incomparable, much desired excellence of Stein Bloch's hand tailoring. We would like to show you in Pioneer Suits the choicest collection of fabrics in many a year.
Men's Shop... First Floor $50 and more
The Palais Royal
G Street at Eleventh District 4000

Sonny Workman Pilots Battle Jack to Neck Victory in Pagebrook

Walter Haight

I'm not going in the horse selling business on a big scale, but I would like to assist my friend, Dudley Gaskins, of Middleburg, Va. Dudley has two fillies, both untried in racing, but of promising breeding that he would like to exchange for some cash, bucks, green ones, onions or whatever is your favorite expression for United States currency. These young mares are 3 and 4 years old, and both are by Abbots Nymph out of Maybodine.

HAIGHT.

The sire was imported to this country, and Gaskins was one of his handlers when he stood at the Cruden Farm in Virginia. Gaskins sold Big Sally, the mother of High Velocity, Droll Story and Little Sally, to H. P. Metcalf. If you are interested in his fillies he can be reached by mail at Middleburg, Va.

It looks as though I should wait for Charles Town and play J. B. Belk's Madame Walter and Mr. Walter. The Charlottesville owner also will race Wise Sister, Janstar and Wayout at the West Virginia track.

John A. Manfuso, Washington owner of Aneroid, is enthusiastic about a baby colt that arrived on Allen Clark's farm near Clarksville, Md. The youngster is by Mowlee, Clark's up-and-coming stud representative, and out of En Passant. Manfuso intends to name him Accidental, although the whole thing was planned.

The Preakness Week Association, organized three years ago to popularize and nationalize the Preakness, historic feature of Maryland's racing season, will hold the third annual Preakness Ball at the Fifth Regiment Armory the evening of the race—Saturday, May 14.

This announcement was made by Alfred Gwynne Vanderbilt, chairman of the Preakness Week Association and vice president of the Maryland Jockey Club, owner of the Pimlico Race Track.

Following the custom of previous years, the ball will climax a series of events scheduled for Preakness Week, May 9 to 14. However, the festivities, according to Mr. Vanderbilt, will be staged on a more elaborate scale than in previous years. The ball itself will be more glamorous, more colorful and more spectacular than ever.

Holiday spirit prevails in Baltimore on Preakness Day, just as in Louisville on Derby Day and in New Orleans during the Mardi Gras. After the Preakness winner has flashed under the wire, the victory is celebrated with appropriate ceremonies at the Preakness Ball. Owners of famous racing stables, well-known turf writers and other figures prominently connected with the Sport of Kings join hands with Maryland's hunting set and racing enthusiasts to tell and retell the story of America's richest race for 3-year-olds.

Tentative plans for the Preakness frolic in Baltimore's spacious exhibition hall call for dancing from 10 p. m. to 4 a. m., with the pageantry connected with the customary crowning of the Preakness Queen commencing early in the evening. The queen will be surrounded by her entire court, consisting of princesses, duchesses and other attendants, all of whom will be selected from representative families of Maryland. Beauty and charm will be major requisites for members of the Preakness Court.

The Preakness Ball was started three years ago as an integral part of Preakness Week activities. It was planned as a unique and outstanding social event with an underlying civic significance in keeping with the historic importance of this racing classic. Last year the Preakness Week Association was incorporated as a nonprofit organization to nationalize the Preakness as one of Maryland's major civic events.

Bay Meadows Entries.

By the Associated Press

FIRST RACE—One mile; purse, $700; claiming; for 3-year-olds and upward.
6 Cortelia ....100 | 1 Xenogra 109
7 La Nimba ....110 | 2 Plum Elected .109
8 Arthur W. ...109 | 3 Aksala 109
9 Rodney Pan..113 | 4 Business Man..109
10 Moresure ...104 | 5 Sky Grey 104

SECOND RACE—One mile; purse, $800; claiming; for 3-year-olds.
6 Crystal Glenn.106 | 2 My Debut 105
7 Sweet Betty...105 | 3 *El Grandee...101
8 Hassan ....110 | 4 Maria Juliet...107
9 Oddesa Lass...107 | 5 Ripping 107
1 Blue Sheets...110

THIRD RACE—One and one-eighth miles; purse, $700; claiming; for 4-year-olds and upward.
7 Gold Spray..104 | 1 *Temper 105
8 Oriley ....107 | 2 Akahiloa 105
9 *Lou Machado.102 | 3 Blue Hour 105
10 Ancestral ....114 | 4 Pandan 111
11 *Little Kiev..100 | 5 Dr. Spoon 110
12 *Miss Bam...101 | 6 Golden Nut 114

FOURTH RACE—One and one-eighth miles; purse, $800; claiming; for 4-year-olds and upward.
5 Donna Bonita..107 | 2 Blind Blarney ..110
6 Rare Ben ....114 | 3 Pompete 117
7 Mar Pal ....112 | 4 Palliation 110
1 Son of Day....108

FIFTH RACE—One mile; purse, $900; claiming; for 3-year-olds and upward.
5 Danke Schon ..114 | 2 Ileanna 112
6 Raby Rattler..114 | 3 *High Martin..109
7 Sky Glare ....114 | 4 Top Radio 111
1 Valiant Fox...117

SIXTH RACE—One and one-sixteenth miles; purse, $900; claiming; for 3-year-olds and upward.
6 *Deer Fly ...113 | 1 Au Man 115
7 *Cold Water...114 | 2 Fleet'g Moon..110
8 Royal Reigh...115 | 3 *Sir Gay 109
9 Shasta Rack't.115 | 4 Merina 106
10 Don Guzman..115 | 5 School Mom ..113

SEVENTH RACE—One and one-sixteenth miles; handicap; purse, $2,500 added; for 3-year-olds and upward.
6 †Rommy ....100 | 2 ‡*Advocator ...112
7 †Wing & Wing.100 | 3 Pattycake 107
8 ‡Ariel Cross ..112 | 4 Air Chute 110
9 Today ....115 | 5 King Saxon 110
1 Monsweep 106
†Sabath and Putnam entry.
‡C. S. Howard entry.

EIGHTH RACE—One and three-sixteenth miles; purse, $900; claiming; for 4-year-olds and upward.
6 Flash'g Colors.114 | 2 McCarthy 109
6 *Glittering ...107 | 3 Chief Yeoman.111
7 Baltimore Boy.112 | 4 Tornillo 117
8 The Singer 109
*Apprentice allowance claimed.
Weather, clear; track, fast.

$114 Shot Wins Fourth On Program

Close Finishes and Long Prices Mark Races; 9,000 Attend.

By Walter Haight.
A Staff Correspondent.

Have de Grace, Md., April 22.—Monetary and racing thrills teamed to make this an exciting day at the races for a crowd of 9,000. A horse named Cornwallis refused to surrender in the fourth race and staged a one-horse daily double, paying the backers of the mutuel "field" a $114.30 mutuel. He won the race in a photo finish with Riding High, a favorite, and proved the second winner of the day for Apprentice Jockey M. Berger.

The closest finish of the program, however, was that of the third race when Eddie Smith and Sonny Workman, both Northeast Washington boys who learned to ride at the Benning track, hooked up in a duel to the wire. Smith proved the winner with James A., the odds-on favorite. Workman, however, overcame poor racing luck at the start to bring Alfred Gwynne Vanderbilt's Company Halt into the battle and he and his mount put up a game fight. James A. was played from Maine to Florida and westward to California and paid a $3.20 mutuel.

Workman had two winning mounts for the day. After taking the opener with Haunted House, he came back to ride Battle Jack, the shortest priced winner of the meeting at $2.80, to victory in the Pagebrook Purse, the feature event. The J. W. Y. Martin colt, thought to be the surest winner of the day, had to huff and puff for all he was worth in the final stages to win by a neck from E. R. Bradley's Bar Fly. Teddy Weed, owned by the Tomara Stable, was beaten a neck for second money.

Battle Jack, considered Preakness timber following his recent brilliant sprint victory, had to be aided by all the riding ability of Workman. He was in third position most of the way and entering the stretch saved much ground to get to the front. However, Bar Fly and Teddy Weed, not named for the Preakness, refused to give in to Battle Jack without a struggle. Workman had to call on his whip to persuade the colt that he wanted to win.

Alfred Gwynne Vanderbilt won a purse but he lost a horse in the first race. Haunted House, a son of Flying Ebony, turned on the heat in the final stages to reach the wire a neck in advance of Timetta, a paddock tip, in the first race. Both were first-time starters. Third money in the field of seven juveniles went to Walli. Haunted House paid a substantial $10.10 mutuel. Mrs. A. J. Abel thought enough of the colt to place a certified check for $2,000 in the claiming box and her stableman led the colt away after the race.

Jadaan, one-time half miler who seldom runs a bad race these days while earning his way on major tracks, made good for the favorite players in the second race. The 6-year-old gelding came from off the leaders to take the decision Irene's Bob with Idle Elf taking the show money. Apprentice Jockey M. Berger did the riding and Jadaan produced a $3.60 mutuel.

Popo, an 8-year-old gelding, found this track more to his liking than Bowie, and won the sixth race, defeating Itsie Bitsie by a head. The camera was brought into play for some reason. Shot and Shell, a field horse, was third in the group of 11 cheap platers. Popo, ridden by Eddie Kilgore, an apprentice, paid $13.30.

Tiempo, owned by Mrs. H. Young and trained by her husband, won the day's finale at a $38.70 mutuel, downing Dian by a length and a half. Third money went to Mariato.

Keeneland Park Results.

By the Associated Press.

FIRST—Headley Course; purse, $600; 2-year-olds.
Hope Diamond, 111 (B'ard) 6.80 4.80 3.00
Busy Man, 114 (Hutton) 14.40 4.60
Grace Whisk, 111 (Ward) 2.60
Blue Star, Miss Nadi, Compulsion, Utica, Shoo Fly and Deer Path also ran. Time, 0:48 4-5.

SECOND—Six furlongs; purse $600; claiming; for 4-year-olds and upward.
Fumble, 124 (Ward) 11.40 4.60 3.40
Brilliant Rock, 115 (Rollins) 33.00 8.40
Golden Ariel, 110 (Richard) 4.60
Double R., Imperial Lu, Ripple Along and Say When also ran. Time, 1:14 2-5.

THIRD—Headley Course (chute); purse, $700; maiden two-year-olds.
Pause, 113 (I. Hanford) .. 15.60 7.80 5.00
Superstition, 116 (Richard) .. 6.00 4.00
*Star Boarder, 116 (Stevenson)....... 4.60
†Doubt Not, Dona Montez, Tack Point, †Beau James, Sis Lottie, Eleanor J., Sweet Forever, Kelley Pot, *Buffalo Bill also ran. Time, 0:49 1-5.
†Calumet Farm entry.
*Field.

FOURTH—One and one-sixteenth miles; purse, $800; claiming; for 4-year-olds and upward.
Hearty 117 (Conley)......14.20 5.20 4.80
Victory Miss, 104 (Calvin).... 3.60 3.40
Old Deal, 114 (Hutton) 6.00
Barbara J., Kendall Green, Little Reigh and Our Sammie also ran. Time, 1:48 1-5.

FIFTH—One and one-sixteenth miles; The Crystal Springs Handicap; purse, $1,000; allowances; for 3-year-old fillies.
Lourdes, 109 (P. Roberts) 12.80 3.80 out
Drift Along, 107 (Castile) .... 3.20 out
Kitty Baker, 109 (Swain) .... out
Silver Sarah also ran. Time, 1:48.

SIXTH—Six furlongs; purse, $600; claiming; for 4-year-olds and upward.
Cruising, 15 (Castile) 7.20 5.40 3.40
Geo. Gable, 120 (South) 5.80 4.40
My Blaze, 120 (Louman) 6.80
Macawlee, Dulcimer, Chanting, Judge Leer, Col. Greenock, Raymond and Black Arrow also ran. Time 1:13 2-5.

SEVENTH—Six furlongs; purse, $600; claiming; for 3-year-olds.
In Spades, 115 (Anderson) 7.40 5.20 3.80
Alan Chicle, 115 (Cowley) 19.00 9.00
Oddesa Don, 115 (Conley) 3.40
Wild Day, Dowasideup, Mr. Mickey, Wall, Red Chief, Sunny Chance, *Imperial Jean, *High Fire and *Mere Light also ran. Time, 1:15 2-5.
*Field.

Another Close Finish at Havre de Grace Track

Washington jockeys provided a lot of thrills in yesterday's third race at Havre de Grace when their mounts finished in this order. The horse nearest the rail is the winner, James A, with Washington's Eddie Smith up. The horse next is Company Halt with Washington's Sonny Workman up. The third horse is Skagerrak with New York's Harry Richards up.

Official Charts

AT HAVRE DE GRACE, MD.

FRIDAY, APRIL 22, 1938.
(Compiled by Walter Haight.)
WEATHER, CLOUDY. TRACK, SLOW.

FIRST RACE—Four and one-half furlongs. Purse, $1,000; claiming. For 2-year-olds. Start good from stalls. Won driving; place same. Went to post 2:31. Off 2:36. Winner, A. G. Vanderbilt's br. c. (2), by Flying Ebony—Scoots. Trained by J. H. Stotler. Value to winner, $700; second, $150; third, $100; fourth, $50. Time, 0:56 2-5.

Horses	Jockeys	Wgt.	Post	Start	¼	Stretch	Finish	Straight
HAUNTED HOUSE...	(Workman)	114	4	6	5^{3}	4½	1^{nk}	$4.05
TIMETTA	(Wagner)	108	2	2	$1^{1½}$	1^{1}	$2^{1½}$	2.60
WALLI	(Seabo)	108	1	1	3½	3^{h}	3½	17.85
POLLY FAIR........	(Young)	115	7	5	2^{nk}	2½	$4^{1½}$	5.75
PEG'S COURAGE........	(Berg)	109	3	3	6½	4^{2}	5^{h}	30.35
SET PAT........	(Peters)	115	6	4	4½	5^{2}	6^{4}	1.80
COLD CHARITY......	(Morgan)	112	5	7	7	7	7	53.40

Two-dollar mutuels paid—HAUNTED HOUSE, $10.10, $4.40, $4.30; TIMETTA, $4.70, $4.10; WALLI, $4.80.

HAUNTED HOUSE, off slowly, went to outside for racing room and, under strong handling, wore down TIMETTA to win going away. TIMETTA went to front at once, opened a good lead and was under pressure to end. WALLI saved much ground at stretch turn and held on well.

SECOND RACE—Six furlongs. Purse, $1,000; claiming. For 4-year-olds and upward. Start good from stalls. Won driving; place same. Went to post 3:00. Off 3:02. Winner, L. L. Westmoreland's b. g. (6), by Calaris—Gayoso. Trained by W. C. Westmoreland. Value to winner, $700; second, $150; third, $100; fourth, $50. Time, 1:14 4-5.

Horses	Jockeys	Wgt.	Post	St.	¼	½	Str.	Fin.	Straight
JADAAN	(Berger)	118	9	9	5^{nk}	3½	2½	1^{nk}	$0.80
IRENE'S BOB	(Driscoll)	121	10	2	6^{1}	1^{nk}	1^{h}	2^{4}	6.40
IDLE ELF	(Howell)	116	3	5	3½	4^{2}	3^{2}	3^{1}	9.20
LADY PATROL......	(Dupps)	113	6	11	10^{2}	5^{h}	5^{h}	4^{1}	31.05
LADY DUNLIN........	(O'Malley)	115	12	1	$8^{1½}$	7^{h}	6^{2}	5^{1}	267.15
NATHAN HALE........	(Holland)	120	2	4	1^{1}	2^{1}	4^{2}	6^{h}	*12.10
RUNAMUCK	(Huff)	110	11	12	12	10½	8½	7^{2}	*
AFTERMATH	(Wagner)	118	5	7	9^{nk}	11^{2}	10^{2}	8½	21.65
SUN SWEEP........	(Seabo)	115	1	8	4^{h}	6^{2}	7½	9^{2}	239.80
BRIEF	(Schmidl)	113	4	10	11½	12	11½	10^{2}	*
CHICANNA	(LeBlanc)	113	7	6	7^{h}	8½	9½	11^{2}	19.45
WORKING GIRL......	(Shelhamer)	113	8	3	2½	9^{h}	12	12	10.60

*Field.

Two-dollar mutuels paid—JADAAN, $3.60, $2.50, $2.50; IRENE'S BOB, $3.60, $3.60; IDLE ELF, $4.40.

JADAAN worked his way up on outside gradually, rallied nicely to drive in stretch and wore down IRENE'S BOB in closing sixteenth. IRENE'S BOB rushed to contention leaving backstretch, shook off NATHAN HALE to get to front and continued willingly, but was no match for winner. IDLE ELF saved ground throughout.

Daily Double, Haunted House and Jadaan, Paid $14.50.

THIRD RACE—Six furlongs. Purse, $1,000. For maiden 3-year-olds and upward. Start good from stalls. Won driving; place same. Went to post 3:30. Off 3:33. Winner, Mrs. E. B. Gilkes' br. g. (5) by Boo—Grace E. Trained by R. L. Hanna. Value to winner, $700; second, $150; third, $100; fourth, $50. Time, 1:14 2-5.

Horses	Jockeys	Wgt.	Post	St.	¼	½	Str.	Fin.	Straight
JAMES A.	(Smith)	126	5	5	$2^{1½}$	1^{h}	1^{nk}	1no	$0.60
COMPANY HALT......	(Workman)	114	6	11	3½	3^{2}	2^{2}	2½	11.85
SKAGERRAK	(Richards)	113	12	6	6½	5^{2}	4^{2}	3^{2}	12.40
CARNAGE	(Wagner)	108	8	8	5^{1}	4^{2}	3½	4^{2}	7.45
GALANTERIE	(O'Malley)	111	1	9	9^{1}	9^{nk}	8^{1}	5^{2}	*99.30
DINNER JACKET	(Vedder)	113	4	4	1^{1}	2^{1}	5^{2}	6½	15.50
OLD MAIN ROAD.....	(Shelhamer)	113	2	7	7^{1}	7½	7½	$7^{1½}$	109.65
DARK PILOT........	(Shanks)	113	11	1	3^{h}	6^{2}	6^{2}	8^{2}	*
SURE SWIFT........	(Seabo)	113	10	3	11^{2}	11^{2}	10½	9^{2}	19.85
KYRIE	(Booker)	121	9	2	8^{h}	8½	9^{2}	10½	*
AMERICAN SAND......	(Cubitt)	119	3	10	10½	10^{1}	11^{2}	11^{2}	15.45
SILO CORN........	(Schmidl)	108	7	12	12	12	12	12	312.55

*Field.

Two-dollar mutuels paid—JAMES A. $3.20, $2.80, $2.60; COMPANY HALT, $5.80, $4.80; SKAGERRAK, $5.50.

JAMES A. rated along with early pace of DINNER JACKET, took slight lead when placed to drive and, under hard drive, barely lasted to take photo decision. COMPANY HALT, off slowly, was sent to contention with rush, rallied to intermittent punishment to engage JAMES A. and hung in final strides. SKAGERRAK went wide at final turn and closed with a rush on outside.

FOURTH RACE—Six furlongs. Purse, $1,000; claiming. For 3-year-olds and upward (Maryland bred). Start good from stalls. Won driving; place same. Went to post 4:05. Off 4:08. Winner, J. F. C. Offutt's b. g. (4), by Canter—Amaryllis. Trained by owner. Value to winner, $700; second, $150; third, $100; fourth, $50. Time, 1:15 2-5.

Horses	Jockeys	Wgt.	Post	St.	¼	½	Str.	Fin.	Straight
CORNWALLIS	(Berg)	118	4	5	3^{1}	3^{2}	3^{1}	1no	*$56.15
RIDING HIGH..........	(Peters)	115	6	3	2½	$2^{1½}$	1½	2^{2}	1.30
MR. DUNCANNON.....	(Workman)	118	10	2	1^{2}	1½	$2^{1½}$	3^{1}	70.90
PYAN	(Howell)	114	3	7	5^{h}	$6^{1½}$	$5^{1½}$	4½	1.65
SNOBBY SCAMP........	(LeBlanc)	126	1	10	7^{h}	7^{1}	4^{2}	5^{2}	17.70
HARD CHASE............	(Dupps)	113	7	4	4^{1}	4½	7½	6^{2}	219.05
HAPPY HOSTESS.......	(Driscoll)	108	11	11	8^{1}	5^{nk}	6^{nk}	7^{h}	14.00
STORY TIME........	(DeCamillis)	119	8	12	12	9½	8^{h}	8^{2}	10.95
RED NOSE...............	(Mills)	113	2	8	$6^{1½}$	10^{2}	9^{2}	9^{2}	31.05
SUMAC	(Booker)	121	12	1	9^{1}	8^{h}	11½	10^{2}	175.60
MANTADOS	(Leyland)	126	9	6	10^{1}	11^{2}	10^{1}	11^{2}	*
RED TRAP...............	(Seabo)	113	5	9	11^{nk}	12	12	12	*

*Field.

Two-dollar mutuels paid—CORNWALLIS (field), $114.30, $19.60, $8.70; RIDING HIGH, $3.10, $2.80; MR. DUNCANNON, $11.70.

CORNWALLIS, forwardly placed from start, rallied to punishment in stretch and was up in concluding strides. RIDING HIGH disposed of MR. DUNCANNON entering stretch to open lead, but weakened at the end. PYAN was weakly handled and closed some ground. STORY TIME went in the air at break and made up ground in final stages.

FIFTH RACE—One mile and 70 yards. Purse, $1,000. The Pagebrook. For 3-year-olds. Start good from stalls. Won driving; place same. Went to post 4:39. Off 4:40. Winner, J. W. Y. Martin's ch. c. (3), by John P. Grier—Unfurled. Trained by F. A. Bonsal, jr. Value to winner, $700; second, $150; third, $100; fourth, $50. Time, 1:44 4-5.

Horses	Jockeys	Wgt.	Post	St.	¼	½	¾	Str.	Fin.	Straight
BATTLE JACK.......	(Workman)	122	4	4	4^{2}	4^{2}	$3^{1½}$	3^{4}	1^{nk}	$0.40
BAR FLY...............	(Wagner)	116	3	2	2^{1}	3^{1}	$2^{1½}$	2^{nk}	2^{nk}	8.30
TEDDY WEED......	(Shelhamer)	122	2	3	3^{nk}	1^{nk}	1½	1½	3^{2}	7.95
SPRING MEADOW......	(Porter)	116	5	5	5	5	5	5	4^{2}	9.00
HYPOCRITE	(Peters)	116	1	1	1½	2½	4^{2}	4^{2}	5	13.80

Two-dollar mutuels paid—BATTLE JACK, $2.80, $2.50, $2.10; BAR FLY, $4.60, $3.00; TEDDY WEED, $2.90.

BATTLE JACK, steadied along within striking distance of the leaders, ducked through on rail to save much ground and under intermittent punishment held sway to end. BAR FLY, forward factor from break, rallied to drive in stretch and closed with good energy. TEDDY WEED went to front after quarter and weakened slightly in final test.

SIXTH RACE—One and one-sixteenth miles. Purse, $1,000; claiming. For 4-year-olds and upward. Start good from stalls. Won driving; place same. Went to post 5:10. Off 5:18. Winner, C. Boyle's b. g. (8), by Rolled Stockings—Gossip Avenue. Trained by owner. Value to winner, $700; second, $150; third, $100; fourth, $50. Time, 1:51.

Horses	Jockeys	Wgt.	Post	St.	¼	½	¾	Str.	Fin.	Straight
POPO	(Kilgore)	111½	5	7	6^{nk}	3^{1}	3^{2}	2^{h}	1^{h}	$5.65
ITSIE BITSIE.........	(E. Smith)	115	11	2	$1^{1½}$	$1^{1½}$	1^{2}	$1^{1½}$	2½	12.85
SHOT AND SHELL.....	(Wagner)	115	3	3	$2^{1½}$	2^{2}	2^{2}	$3^{1½}$	3^{nk}	*7.10
JUSTA GAL..........	(Paradise)	117	7	4	4^{nk}	7^{nk}	$4^{1½}$	5^{2}	4^{2}	10.95
SAND CLOUD..........	(Vedder)	120	8	10	10^{4}	9^{2}	10^{2}	6^{2}	5^{h}	2.75
PAPLAY	(O'Malley)	115	10	11	11	11	8^{nk}	4^{2}	6^{2}	*
AIRLAP	(Porter)	114	4	9	$7^{1½}$	6^{h}	5½	7^{2}	7^{4}	3.20
ALL AFIRE.........	(DeCamillis)	114	2	6	8^{1}	$8^{1½}$	7½	9½	8^{2}	*
FLYING FEET..........	(Scott)	112	9	5	3½	4^{nk}	6^{1}	8^{h}	9^{10}	25.70
ACAUTAW	(Berger)	113	1	1	5^{h}	5^{1}	9½	10^{2}	10^{2}	8.30
WITTEKIND	(Bronsdon)	110	6	8	$9^{1½}$	10^{3}	11	11	11	157.35

*Field.

Two-dollar mutuels paid—POPO, $13.30, $6.90, $4.80; ITSIE BITSIE, $12.90, $7.20; SHOT AND SHELL (field), $4.10.

POPO, steadied along while within striking distance of the leaders, improved position nearing half pole, and wore down ITSIE BITSIE to win going away. ITSIE BITSIE was sent to front under hustling tactics going to first turn, opened a good lead, but weakened suddenly in final 50 yards. SHOT AND SHELL pressed the pace and held on willingly. JUSTA GAL had speed in spots.

SEVENTH RACE—One and one-sixteenth miles. Purse, $1,000; claiming. For 4-year-olds and upward. Start good from stalls. Won driving; place same. Went to post 5:50. Off 5:50½. Winner, Mrs. H. Young's br. m. (9), by Lucky Hour—Daisy Carter. Trained by H. Young. Value to winner, $700; second, $150; third, $100; fourth, $50. Time, 1:49 1-5.

Horses	Jockeys	Wgt.	Post	St.	¼	½	¾	Str.	Fin.	Straight
TIEMPO	(Berger)	110	11	6	4^{nk}	2^{h}	1^{1}	3^{2}	$1^{1½}$	$18.35
DIAN	(Workman)	115	6	3	7^{h}	7^{nk}	4½	1^{h}	2^{2}	3.10
MARIATO	(Shelhamer)	123	4	9	$6^{1½}$	$6^{1½}$	3^{1}	2½	3½	2.85
GRACE GRIER.........	(Dupps)	109	1	4	5½	3½	$5^{1½}$	4½	4½	8.20
BOUNDING COUNT....	(Schmidl)	115	9	7	$8^{1½}$	8^{1}	7^{nk}	6½	5^{2}	5.00
ODDESA BOY.........	(O'Malley)	119	5	8	11	9½	10^{2}	7^{nk}	6^{2}	26.80
PHANTOM FOX........	(Kilgore)	115	8	11	9^{nk}	10^{2}	9^{2}	9^{h}	7^{4}	*57.30
PRETTYLASS	(Scott)	105	3	2	3^{h}	8½	8^{h}	5^{h}	8¼	21.85
EARLY BROOM.......	(E. Smith)	109	2	1	1^{nk}	1½	2^{h}	8^{1}	9^{2}	9.35
HELEN BAB.........	(Bronsdon)	105	10	5	$2^{1½}$	4½	6½	10^{1}	10^{2}	*
LAST SCAMP.........	(LeBlanc)	117	7	10	10^{2}	11	11	11	11	30.55

*Field.

Two-dollar mutuels paid—TIEMPO, $38.70, $15.50, $8.00; DIAN, $6.30, $4.20; MARIATO, $3.80.

TIEMPO, sent to forward position in opening quarter, went to front while shaking off EARLY BROOM on swing to stretch, went very wide, but rallied to drive to be drawing out at finish. DIAN, rated for a half, gained sharply while saving ground, took brief lead, but weakened. MARIATO moved up with a rush after three-quarters, but was held safe.

Washington Post Consensus at Havre De Grace

Bennings (Washington Post)

First race	Second race	Third race	Fourth race	Fifth race	Sixth race	Seventh race
Apphehend	Sachem	Hats Off	Corinto	Blind Eagle	A. O'Connell	Chief Cherokee
Pompeius	Time Signal	Prince Pettie	Bomar entry	Sun Egret	Jim John	New Deal
Icy Wind	America First	Dunair	Giant Killer	Bourbon King	Infilee	Winning Chance

Best bet—Corinto.

Louisville Times (Associated Press)

Pompeius	Sachem	Secret Vote	Kenty	Sun Egret	Infilee	New Deal
Apprehend	Aglow	Justa Flight	Bomar entry	Crepe	Balapin	Chief Cherokee
Dizzy Dame	Time Signal	Paravant	Parmelee T.	Blind Eagle	Jim John	Vicar

Best bet—Sun Egret.

Consensus of Leading Handicappers

Apprehend (28)	Sachem (15)	Hats Off (20)	Conquer (19)	Sun Egret (22)	A. O'Con'll (18)	New Deal (23)
Icy Wind (10)	Time Signal (15)	Pr.Pettie (14)	Corinto (13)	Stormscud (14)	Jim John (13)	Chal. Cup (13)
Broad Step(6)	Aglow (8)	Saidons (6)	Siam (7)	Myth. King (7)	Infilee (10)	Vicar (6)

Keenland Feature Won by Lourdes

Lexington, Ky., April 22 (AP).—Greentree Stable's Lourdes, a sprightly filly by Whichone and Shrine, accounted for today's feature at Keeneland, styled the Crystal Springs purse, in practically a gallop.

Lourdes, ridden by Jockey P. Roberts, was outsider in the small field. She paid $12.80 for $2 and was tabbed the mile and one sixteenth in 1:48.

At the finish of the mile spin, which attracted but four starters, Lourdes was coasting four lengths in front of H. P. Headley's Drift Along, which in turn beat W. E. Smith's Kitty Baker five lengths. Silver Sarah, which finished second to Tiger in the Arkansas Derb, was last three lengths further back.

Dauber to Miss Chesapeake Today

Havre de Grace, Md., April 22 (AP).—Dauber, an outstanding Kentucky Derby candidate, will not run in tomorrow's $15,000 Chesapeake Handicap because of a slow track his owner, William duPont, said today.

Rains last night made the track slow. duPPont said Dauber will be shipped to his farm and then to Kentucky for the Derby.

Horse Doping Defense Charges Off Tax Bill

By the Associated Press

The Board of Tax Appeals said today that Hal Price Headley, of Fayette County, Ky., could deduct from his income tax return costs of defending a criminal prosecution for alleged horse-doping. The board allowed the deduction as an item of business expense, defining his business as breeding horses.

Headley, who was indicted in 1933, won dismissal of the case in 1934 for want of prosecution.

Jamaica Results.

By the Associated Press.

FIRST—Six furlongs; purse, $1,000; claiming; for 4-year-olds and upward.
Sandy Bill, 120 (Arcaro)...... 4-5 1-4 1-8
Grey Fluff, 116 (Malley) 3-1 6-5
Free Again, 113 (Keppler) 6-5
Last Romance, Flyanetta, Chimney Top, Harvesting and San Pietro also ran. Time, 1:14.

SECOND—Five furlongs; purse, $1,000; claiming; maiden 2-year-olds.
Prospectus, 112 (Stout) 9-2 8-5 4-5
Swiftness, 118 (Arcaro) 1-1 1-2
Post Office, 107 (Bailey) 4-1
Spanish Dot, Stepacola, Sting Ray, Sister Reigh, Grisette and Screwball also ran. Time, 1:02 1-5.

THIRD—Six furlongs; purse, $1,000; claiming; for 4-year-olds and upward.
Camisado, 117 (Stout) 9-2 2-1 1-1
Clean Out, 113 (J. W. Bailey) 2-1 1-1
Proph, 121 (Hardy) 8-5
That One, Whiskolo, Plea, Reminiscent, Gold Band, La Charite and Black Rhapsody also ran. Time, 1:13 1-5.

FOURTH—One mile and 70 yards; purse, $1,200; The Oceanside; allowances; for 3-year-olds.
Quick Devil, 118 (Longden) 2-5 out out
Historic Era, 113 (Clutter) 5-1 1-1
Short Distance, 111 (right)........... out
Family Friend also ran. Time, 1:45 1-5.

FIFTH—Six furlongs; Purse, $1,000 added; the Melville Handicap; class C; for 3-year-olds and upward.
Sunned, 117 (Faust) 7-1 5-2 6-5
Sunport, 120 (Longden) 5-2 6-5
Sunphantom, 115 (Stout) 6-5
North Riding, Wise Mentor, Fair Stein, Noel H., Biscayne Blue and Mahdi also ran. Time, 1:13.

SIXTH—One mile and 70 yards; purse, $1,000; claiming; for 3-year-olds.
Michigan Miss, 110 (Snyder) 3-1 4 -5 1-3
Alarming, 120 (Longden) 6-5 2-5
Miss Apprehend, 112 (Barba) 1-5
Maetake, Reigning Lass and Balance Up also ran. Time 1:46 2-5.

Bay Meadows Results.

By the Associated Press.

FIRST—Six furlongs; purse, $700; claiming; for maiden 3-year-olds and upwards.
Klister, 104 (N. Merritt).. 14.40 8.20 5.80
Sun Tea, 109 (Dennis)........ 9.20 10.00
Tigh-Na-Gow, 109 (Grigg).......... 19.40
Rack Up, Thirak, Idle Lad, Crimson Glory, Sky Folly, Acero, Tarper, Maori Girl and Quite True also ran. Time, 1:13 2-5.

SECOND—Six furlongs; purse, $800; claiming; for 3-year-olds.
Fountain Grove, 106 (Gray) 7.60 4.20 3.00
Sky Shoot, 109 (Grigg) 4.80 3.20
Fight On, 111 (Josephson)............ 4.60
Renege, Fly Star, Mikes Luck, Much Trouble, Jean Cloud, King June, Suddenly, Cavallone and Lee Torch also ran. Time, 1:13.

THIRD—Six furlongs; purse, $900; claiming; for 3-year-olds and upward.
Bosworth, 118 (Adams)......8.20 3.80 2.40
Boston Brook, 113 (Gray)....... 5.00 3.00
Peter Saxon, 110 (James) 2.80
Happy Dinah, Caslium, Whisper, Quel Jeu and Plucky Jack also ran. Time, 1:11 4-5.

FOURTH—Six furlongs (chute); purse, $900; purse race; for 3-year-olds.
Woodsaw, 102, (James) 10.20 4.00 2.60
Indian Lodge, 112 (Knapp).... 3.20 2.20
Miss Amie, 104 (Adams) 2.40
Alaskan, Enchanted and Mam Lindy also ran. Time, 1:11 2-5.

FIFTH—Four furlongs; purse, $2,000 added; Nursery Stakes; for 2-year-olds.
‡Teather Time, 114 (F. Maschek) 7.60 3.20 2.60
Figaro, 114 (B. James) 3.60 2.60
Arjac, 117 (R. Neves) 3.00
Tea Merchant, Major Chris, †Byrd Ford, †First Port, ‡Hasty Star and †Say Judge also ran. Time, 0:47 1-5.
†Putnam and Sabath entry.
‡Kosinsky and Silver entry.

SIXTH—One mile; purse, $800; claiming; for 3-year-olds and upward.
Two Edged, 106 (Adams)... 7.00 3.20 2.20
Chilnore, 110 (Merritt)......... 3.00 2.20
Brustigert, 113 (Richardson)......... 2.40
Highmost, Radio Hour, George Renfroe and Plata also ran. Time, 1:39 2-5.

SEVENTH—Six furlongs; purse, $1,000; for 3-year-olds and upward.
Fair Lead, 110 (B. James).. 4.00 2.80 2.40
Torolee, 105 (R. Neves) 4.80 4.00
Royal Feast, 110 (H. Chall)......... 4.80
Lady Bowman, Sharpshooter, Noble Count Boulevard, King Saxon also ran. Time, 1:11 2-5.

EIGHTH—One mile and sixteenth; purse, $700; claiming 4-year-olds and upward.
Remle, 110 (J. Adams).. 19.20 8.00 3.40
Bola Mola, 114 (A. Gray)....... 3.20 2.40
Luck Charm, 104 (A. Grigg).......... 3.00
Daily News, Cantrip, El Cheevito, Madrone also ran. Time, 1:47.

Derby Hopes Get Tests in Races Today

Fighting Fox, Sun Egret and Nedayr to Run in Stake Events.

By the Associated Press.

New York, April 22.—Kentucky Derby Eligibles, headed by Fighting Fox, Nedayr and Sun Egret, will be out in force tomorrow with the $15,000 Chesapeake stakes at Havre de Grace drawing the largest number.

Fighting Fox, chief hope of William Woodward's Belair stud, and Nedayr from W. S. Kilmer's barn, make their 1938 debuts in separate six-furlong dashes at Jamaica. Sun Egret, a disappointment last week after winning two straight in Maryland, carries A. C. Compton's silks in the mile and a sixteenth of the Chesapeake.

The Fox, which has been working brilliantly under the eye of "Sunny Jim" Fitzsimmons, opposes nine non-Derby eligibles with top weight of 122 pounds in the saddle. Nedayr, hiwever, is one of four Derby nominees in the field of eight named for the featured $3,500 Stuyvesant Handicap.

The other three Derby horses in the Stuyvesant are Traffic Light, from Mrs. Dodge Sloane's Brookmeade stable, Myron Selznick's Can't Wait and Edward W. Duffy's lightly regarded Steel Knight. Nedayr, top weight under 126 pounds, is expected to receive his chief opposition from Can't Wait and Traffic Light, which get in with 119 and 106 pounds, respectively, with the Wheatley Stable's filly, Merry Lassie, a threat.

With prospects of a muddy track, Sun Egret is the favorite for the Chesapeake. William duPont, jr., originally planned to start Dauber in the stake, but today decided to send him on to Churchill Downs without further racing.

Regardless of how he finishes, Sun Egret probably will not go in the Derby. Trainer H. Guy Bedwell does not consider the Compton colt a good shipper and believes the shorter distance of the Preakness on May 14 more suitable for his horse.

Six of the seven other entries are eligible for the Derby. They are Mrs. Parker Corning's Thanksgiving, B. F. Whitaker's combination of Mythical King and Crepe, Mrs. Emil Denemark's Blind Eagle, Hal Price Headley's Bourbon King and John Farrell, jr.'s Brown Moth.

Stormscud, from the Wheatley Stable, completes the field and he is far from an outsider as the result of a recent triumph at Jamaica. Sun Egret and Bourbon King pick up 116 pounds each, while all the others, with the exception of Brown Moth, carry 114. Brown Moth gets in with 112.

Mountain Ridge, Mrs. Ethel V. Mars' chief hope, now that Tiger is considered a doubtful starter in the May 7 classic, makes his 3-year-old debut against six older horses in the mile and a sixteenth of the $2,500 Ben Ali Handicap at Keeneland.

Oak Stable, and the Shandon Farm's lightly regarded, are scheduled to go in a 6-furlong allowance race. They are Ball o' Fire, from the Live Oak Stable, and the Shadow Farm's Dickerville.

Racing Selections

Keeneland.

1—Whinchat, Sly Kitty, Ed.
2—Assist, Don Romiro, Geo. Gable.
3—Armor Bearer, Miss Saxon, Gold Flag.
4—Dixiana entry, Epidor, Blue Pang.
5—Dickerville, Mark Hellinger, War Bridge.
6—Mountain Ridge, Main Man, Old Nassau.
7—Corner Boy, Carnelian, Real One.
8—Entree, Dark Mist, Lady Dedlock.
Best bet—Mountain Ridge.

Jamaica.
(For fast track.)
1—Traffic Light, Spillway, Flying Ariel.
2—Cross Question, Heather Groom, Forty Eight.
3—Fighting Fox, Suburbanite, Brookmeade entry.
4—Johnstown, Kate Smith, Roll and Toss.
5—Nedayr, Can't Wait, Traffic Light.
6—Reminding, Shining Sun, Alexandrine.
7—Spanish Way, More Pep, Silver Fleece.
Best bet—Fighting Fox.

Bay Meadows.
(For fast track.)
1—Rodney Pan, Aksala, Xenogra.
2—Oddesa Lass, Hassin, Blue Sheets.
3—Dr. Spoon, Golden Nut, Pandan.
4—Pompete, Rare Ben, Son of Day.
5—Valiant Fox, Danke Schon, Ileanna.
6—Royal Reigh, Don Guzman, Cold Water.
7—Ariel Cross, King Saxon, Rommy.
8—Tornillo, Flashing Colors, Chief Yeoman.
Best bet—Valiant Fox.
—Louisville Times (AP).

Keeneland Park Entries.

By the Associated Press

FIRST RACE—Headley course (chute); purse, $700; claiming; for maiden 2-year-olds.
9 Neat Play....112 | 1 Vanscout 112
10 Jay Heart ..112 | 2 *Arboreal 104
11 Dick Ulmer..116 | 3 Odessa Upset..112
12 Dongy ......112 | 4 Holton 116
13 Peggys Sun...112 | 5 Whinchat 108
14 Little Pinker 116 | 6 Ed 116
15 *Lady Nadi...104 | 7 *Pay D. 108
16 Totin Home..113 | 8 Sly Kitty 113

SECOND RACE—Six furlongs; purse, $700; claiming; for 4-year-olds and upward.
7 Lucky Star...113 | 2 *Beauty Sleep..108
8 *Ted Husing..121 | 3 *Imperial Sally.108
9 Twinkle Feet.113 | 4 *Assist 115
10 Don Romiro..120 | 5 Polly Hastings.113
11 *Mature ......115 | 6 Geo. Gable 120
1 Hose 120

THIRD RACE—Six furlongs; the Mineola Handicap; purse, $1,000; claiming; for 3-year-olds and upward.
6 Panic Relief...110 | 2 Armor Bearer..110
7 Doctor Tim...104 | 3 Windshield 110
8 Gold Flag ....118 | 4 Prenny 113
1 Miss Saxon ..118 | 5 Alice Highland.109

FOURTH RACE — Headley course (chute): the Buck Pond; purse, $800; allowances; for 2-year-olds.
6 †Batter ......118 | 2 Counora 110
7 Indignant ....115 | 3 Mr. Brook 113
8 Third Degree..118 | 4 †Likely Lad ..118
9 Blue Pang ....118 | 5 Florence M.....110
1 Epidor 113
†Dixiana entry.

FIFTH RACE—Six furlongs; the Elmendorf; purse, $1,000; allowances; for 3-year-olds.
6 Ball o' Fire..114 | 1 Imperial Scout.116
7 *B'ch Ens'ble.104 | 2 Counsuello 111
8 Pete's Niece..113 | 3 War Bridge ...116
9 March'g Feet.109 | 4 Dickerville 116
10 *Imp'l Jones..109 | 5 Mark Hellinger.114

SIXTH RACE—One and one-sixteenth miles; the Ben Ali Handicap; purse, $2,500 added; for 3-year-olds and upward.
5 Main Man ...120 | 2 Old Nassau ...110
6 Recussion ....102 | 3 Broadway 108
7 Josh ....107 | 4 Galsun 107
1 Mount'n Ridge.106

SEVENTH RACE—One and one-sixteenth miles; purse, $700; claiming; for 4-year-olds and upwrd.
5 *Overplay ....111 | 1 *Red Rogue....117
6 *Carnelian ...113 | 2 Real One 113
7 *Grey Simon..113 | 3 *Corner Boy...118
8 Bull Dozer ....118 | 4 *Palco 117

EIGHTH RACE—One and one sixteenth miles; purse, $700; claiming; fillies and mares; for 4-year-olds and upward.
6 *Winif'd West.107 | 1 *Lady Dedlock..114
7 *Fairest Flag 107 | 2 *Entree 113
8 Pottage ....111 | 3 Glad Wings 111
9 *Nogalo ....106 | 4 *Merry Go R'd.107
10 *For R'm'nce.107 | 5 *Dark Mist 115

Time Out!

BY CHET SMITH

Good grief, Minnie, the WPA must have taken over this pool!

Why have Austrian stamps become so valuable? Read William Stuart's article in Sunday's Post.

At The Post . . . .

With Bill Bennings.

Selections at Havre de Grace.

Dear Al,

Trainer Guy Bedwell indicated yesterday morning that he would not send Sun Egret to the Derby, preferring to wait for the Preakness in which the Sun Briar colt was a supplementary entry. Bedwell contends that Sun Egret is not a good shipper and that he probably will concentrate on the Maryland race rather than the Kentucky classic. He expects Sun Egret to go well in the Chesapeake today. If the mud comes up, he probably will be the favorite. On a fast track Storm Scud may steal the mutuel limelight away from him. The absence of Dauber in the $15,000 race today was a surprise. Many believed that the Pennant colt had the race at his mercy. Trainer Dick Handlin and Owner William duPont probably saw enough in that race early this week to convince them that the Foxcatcher color bearer is of Derby caliber. Dauber was shipped back to the millionaire sportsman's farm and will leave there for Louisville next week. Bowie and Havre de Grace have a remarkable record for winning odds-on choices. Few of the "money in the bank" bets have failed the boys. The "forty-niners" who played the "4 and 9" combination in yesterday's daily double, struck gold—$14.50 worth. Cornwallis, the $114.30 winner, is the same horse that ran to the outside fence one day at Hagerstown and tossed Jockey L. Machado over to Charles Town. He tossed a lot of money into the laps of the "field" players yesterday. BILL.

First race—I'm forced to hop right on **Apprehend** in this field. The Compton ace is on the also eligible list but may see action. **Pompeius** should like the track and deserves attention. **Icy Wind** and **Broad Step** showed speed last out and are dangerous.

Second race—**Sachem** carries 122 pounds in this but has that fine Bowie effort as a recommendation. I'm going to string along. **Time Signal** and **America First** appear to be best of the others.

Third race—**Hats Off** has shown enough to warrant a selection in a field of this sort. That was a nice second last out. **Prince Pettie** has been bouncing around waiting for a spot and this may be the right one. **Dunair** is a money possibility.

Fourth race—**Corinto** has been working well and may be ready to turn back a field of this caliber. Needs only the right ride and Porter can furnish that. **The Bomar entry** of **Siam** and **Yellow Tulip** should be prominent. **Giant Killer** is in light.

Fifth race—**Blind Eagle** turned in a fine race to be second here this week. He was rushed a little too much in the first part and with a better judged ride may take this. **Sun Egret** will like the course and is the one to beat. **Bourbon King** to take care of the others.

Sixth race—**A. O'Connell** and **Jim John** should battle it out for the chief money in this field and I prefer them in the order named. **Infilee** and **Queen Elizabeth** should be prominent at some stage.

Seventh race—**Chief Cherokee** is improving steadily and may be ready to hand a setback to **New Deal**. The latter is changing barns. **Winning Chance** for the show end.

Best bet—Corinto.

Havre de Grace Entries.

By the Associated Press.

FIRST RACE—Six furlongs; purse, $1,000; claiming; for 4-year-olds and upward.

No.	Horse and Jockey.	Wt.	Odds.
8	*Miss Lily (Driscoll)	108	20-1
9	*Mudsill (Berger)	108	15-1
10	*Queen Vic (Huff)	110	20-1
11	Pompeius (Le Blanc)	123	3-2
12	*Dizzy Dame (Scott)	111	15-1
13	Patchpocket (Eccard)	120	6-1
14	*Sylvia G. (Kilgore)	110	10-1
15	Wise Money (Richards)	120	20-1
16	Rise and Shine (Berg)	113	10-1
1	*Lady Penny (Howell)	106	20-1
2	Icy Wind (E. Smith)	115	6-1
3	Broadstep (Paradise)	120	12-1
	Also eligible:		
4	*Pirate Lass (Cook)	108	20-1
5	*Westbrooke (McDermott)	113	15-1
6	Apprehend (Shelhamer)	126	3-1
7	Nellie Mc. (Seabo)	113	10-1

SECOND RACE—Six furlongs; purse, $1,000; claiming; for 4-year-olds and upward.

No.	Horse and Jockey.	Wt.	Odds.
5	*America First (Driscoll)	110	3-1
6	Sachem (Schmidl)	122	3-1
7	Sandstone (No boy)	114	10-1
1	Wise Sister (Pikor)	110	10-1
2	*Aglow (Dupps)	107	5-1
3	Time Signal (Eccard)	121	2-1
4	*Billy Mole (No boy)	112	15-1

THIRD RACE—One and one-eighth miles; purse, $1,000; claiming; for 4-year-olds and upward.

No.	Horse and Jockey.	Wt.	Odds.
8	*Saidona (Berger)	112	15-1
9	Justa Flight (Paradise)	120	10-1
10	Dunair (Shelhamer)	120	15-1
11	*Durwrack (Berger)	114	10-1
12	*Sleek (Scott)	110	10-1
13	*Abbot's Last (Cook)	115	10-1
14	*Prince Pettie (Driscoll)	115	4-1
1	Golden X. (Workman)	120	20-1
2	*Eudes (Huff)	115	20-1
3	Babwrack (Young)	120	12-1
4	*Hats Off (Dupps)	110	3-1
5	Paravant (Peters)	123	6-1
	Also eligible:		
6	*Great Shakes (Cook)	115	20-1
7	*Secret Vote (Scott)	118	12-1

FOURTH RACE—One mile and 70 yards; the Camden Industrial Traffic Club Purse; purse, $1,200; for 4-year-olds and upward.

No.	Horse and Jockey.	Wt.	Odds.
5	*Giant Killer (Driscoll)	109	8-1
6	†Siam (Shelhamer)	119	3-1
7	Parmelee T. (Richards)	122	3-1
1	†Yellow Tulip (Vedder)	113	3-1
2	Conquer (Peters)	117	4-1
3	Corinto (Porter)	123	2-1
4	Kenty (Machado)	120	6-1
	†Bomar Stable entry.		

FIFTH RACE—One and one-sixteenth miles; the Chesapeake Stakes; purse, $15,000 added; for 3-year-olds.

No.	Horse and Jockey.	Wt.	Odds.
5	Sun Egret (Shelhamer)	116	7-2
6	Stormscud (Longden)	114	4-1
7	Blind Eagle (Eccard)	114	6-1
8	Bourbon King (Workman)	116	6-1
1	†Mythical King (Young)	114	5-1
2	†Crepe (McCombs)	114	5-1
3	Brown Moth (Vedder)	112	12-1
4	Thanksgiving (Peters)	114	5-1
	†B. F. Whitaker entry.		

SIXTH RACE—One and one-quarter miles; purse, $1,000; claiming; for 4-year-olds and upward.

No.	Horse and Jockey.	Wt.	Odds.
5	*A. O'Connell (Berger)	112	8-2
6	*Jim John (Scott)	112	7-2
7	Queen Elisabeth (Vedder)	112	6-1
8	Infilee (De Camillis)	112	5-1
1	*Bogertin (Berger)	109	6-1
2	*Old Field (Howell)	109	6-1
3	*Little Wackie (Driscoll)	109	10-1
4	Balapin (Workman)	117	10-1

SEVENTH RACE—One and one-sixteenth miles; purse, $1,000; claiming; for 4-year-olds and upward.

No.	Horse and Jockey.	Wt.	Odds.
6	*Masker (Berger)	113	10-1
7	*Trina (Driscoll)	112	10-1
8	New Deal (Schmidl)	121	7-2
9	Chief Cherokee (Workman)	115	3-1
1	White Sand (E. Smith)	109	15-1
2	*Challenge Cup (Dupps)	109	8-1
3	*Winning Chance (Berger)	117	8-1
4	Vicar (Shelhamer)	118	5-1
5	Swahili (Porter)	118	10-1

*Apprentice allowance claimed.

Jamaica Entries.

By the Associated Press.

FIRST RACE—Six furlongs; purse, $1,000; the Calverton; Class "C"; allowances; for 3-year-olds.
6 Royal Emin'ce.113 | 1 Be Quaint 113
7 Join Us ......112 | 2 Flying Wild 112
8 Encore ......117 | 3 Traffic Light...113
9 Flying Ariel...113 | 4 Spillway 117
10 High End ....113 | 5 *Soisne 110

SECOND RACE—Five furlongs; purse, $1,000; maidens; for 2-year-old colts and geldings.
5 *Epwar ......112 | 1 Heather Broom.117
6 Substantial ...117 | 2 Cross Question.117
7 The Great ....117 | 3 Sun Arbor 117
8 Forty Eight....117 | 4 Time Passes...117

THIRD RACE—Six furlongs; purse, $1,000; the Forest; allowances; for 3-year-olds.
6 †Suburbanite ..116 | 2 Count d'Or 116
7 ‡Censor ......113 | 3 †Dissembler ...116
8 Play Gold ....116 | 4 Fighting Fox...122
9 Gentle Savage .116 | 5 ‡Routine 113
1 White Fan 106
†Wm. Ziegler, jr., entry.
‡Brookmeade Stable entry.

FOURTH RACE—Five furlongs; purse, $1,000; the Amberjack; allowances; for 2-year-olds.
3 Kate Smith ....114 | 1 Johnstown 111
4 Our Mat ......114 | 2 Roll and Toss.111
5 Rosemain 111

FIFTH RACE—Six furlongs; purse, $3,500 (estimated value, $5,100); the Stuyvesant Handicap; for 3-year-olds.
5 Encore ......109 | 1 Merry Lassie ..116
6 Traffic Light..108 | 2 Nedayr 126
7 Can't Wait ....119 | 3 Recorder 106
8 Steel Knight ..100 | 4 Suburbanite 103

SIXTH RACE—One and one-sixteenth miles; purse, $1,200 added; the Setauket Handicap; Class "C;" for 3-year-olds and upward.
4 Reminding ....106 | 1 White Hot 104
5 Unfailing ......119 | 2 Shining Sun 114
6 Conundrum ....112 | 3 Alexandrine 106

SEVENTH RACE—One and one-sixteenth miles; purse, $1,000; claiming; for 4-year-olds and upward.
4 Silver Fleece...117 | 2 Spanish Way...117
5 *Squeezer ....112 | 3 Miss Dignity...117
1 More Pep 120
*Apprentice allowance claimed.
Weather cloudy; track fast.

RACES TODAY
Havre de Grace
Penna. R. R. train leaves Union Station 12:20 P. M.
FIRST RACE AT 2:30 P. M.

HAVRE DE GRACE
Only $1.75 Round Trip. De Luxe Chair Coaches leave N.W. Corner 12th & E Sts. N.W. at 11:30 A.M. Arrive 1:53 P.M.

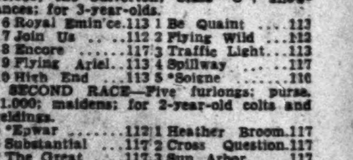

James is still on the job. Phone AD. 1183

CALL NOrth 6949
USED TIRES
Vulcanizing—Regrooving
Retreading
RAMSDELL TIRE CO.

STROMBERG CARBURETORS
SALES & SERVICE
CREEL BROTHERS

—Yes!
KENWORTHYS
Wheel Work Exclusively
at the Bridge
& M Sts. N.W.
West 2656

Faint Hopes Seen for Early Business Rise

Federal Spending May Spur Last Quarter, Survey Reports.

New York, April 22.—In its weekly summary of the general business situation, the Standard Statistics Co. says today:

"There is little basis for expecting an upturn in business before the latter part of the year, with current prospects in most lines pointing to no more than seasonal improvement, at best, during the current quarter and with the third quarter usually dull.

"It is conceivable that the combination of Government spending (which probably will begin to be felt in the final quarter), reduced inventories in many lines, and increased activities in the automobile industry with the beginning of the 1939 model season will result in at least moderate recovery in the final three months, but whether such a recovery mark the beginning of a sustained upturn is impossible to forecast with any assurance at this time.

"The initial response to the Government's new spending program was a sharp rise in the speculative markets, reflecting the inflationary implications of continued huge Federal deficits and fear that the program would result in a scramble for commodities. However, speculative enthusiasm soon died down when it was realized that the benefits, if any, from this program will not make themselves felt immediately and that industry is still facing a number of major problems which will not be corrected by more monetary manipulations."

Department Store Sales.

Department store sales were 8 per cent higher in the week ended April 16 than in the corresponding week last year, the Federal Reserve Board said yesterday. The board pointed out, however, that the week immediately preceded Easter this year but occurred after Easter last year.

Tobacco Markets.

Special Dispatch to The Post.

Baltimore, Md., April 22.—Maryland—For the past week receipts were 251 hhds., but only a few were inspected and offered for sale. Actual sales reported only one hhd. Ohio—Nothing to report.

Maryland—Due to favorable weather and an early spring, tobacco seed beds have sprouted and the leaves are now about the size of a quarter dollar. Farmers are preparing for a larger crop this year.

Deliveries.

Coastwise and Domestic		Foreign	Md. Totals	Ohio	Totals
This wk.	720	20	740		740
Prev.	15,275	2,089	17,364	12	17,376
Totals	15,995	2,109	18,104	12	18,116
Stock in Warehouses.					
Stock January 1			26,449	40	26,489
Receipts since			1,215	87	1,302
Totals			27,664	127	27,971
Delivered since			18,104	12	18,116
Totals			27,664	107	27,791
Stocks today			9,560	115	9,675
Sales.					
This week			1	11	1
Previously			38	11	49
Totals			39	11	50

The Day's Movements In Leading Markets

Stocks.

	Fri.	Thur.
Advances	590	264
Declines	70	164
Unchanged	113	172
Total issues	773	600

Advance substantially with aggressive buying; volume, 1,116,200.

Bonds.

United States Government issues climb to new highs for this year; transfers, $9,748,625.

Curb.

Higher with utilities in demand; turnover, 181,000.

Commodities.

Wheat steady; cotton higher; sugar lower; coffee irregular.

Exchange.

Franc breaks; Francs, 3.02½ cents; Great Britain, $4.98¾.

French Franc In Wide Break

New York, April 22 (AP).—The French franc fell 0.11¼ of a cent today in the widest break since formation of the present government.

The franc, which closed yesterday at 3.13¾, sold at 3.04 in the early trading and, except for a slight improvement at midday, it moved steadily downward to close at 3.02½.

Selling centered in Paris and London and intervention by the official control was believed lacking. A number of reasons were given for the decline. Cable advices to banks here cited a remark attributed to a French cabinet member that the franc should be allowed to hit 2.85. Bankers also pointed to the sharp increase in government borrowing from the Bank of France and difficulties surrounding a proposed loan in England.

Most other European currencies showed narrow declines in terms of the dollar. Sterling lost ½ cent.

Security Averages.

Stocks.

	50 Ind.	20 RR's.	20 Util.	90 Ttl.
Yesterday	103.3	23.7	54.3	83.0
Previous day	100.6	22.8	52.8	80.7
Week ago	101.4	22.9	51.6	81.0
Month ago	99.6	23.5	51.6	79.9
Year ago	142.2	62.3	84.6	133.8
2 years ago	137.1	48.2	85.6	114.4
High, 1937	180.3	67.5	104.7	146.3
Low, 1937	96.9	29.8	55.9	80.7
High, 1936	169.6	64.0	102.0	140.5
Low, 1936	126.2	44.0	80.3	106.4

Bonds.

	20 Ind.	20 RR's.	20 Util.	60 Ttl.
Yesterday	79.5	54.1	91.4	75.0
Previous day	78.6	52.2	90.9	73.9
Week ago	77.4	52.4	90.0	73.3
Month ago	79.5	59.7	90.9	75.3
Year ago	92.1	95.5	102.4	96.7
2 years ago	90.7	90.6	104.6	95.3
High, 1937	95.0	101.2	106.0	100.7
Low, 1937	80.1	69.3	92.3	81.1
High, 1936	94.8	100.4	106.2	100.2
Low, 1936	90.0	84.7	103.5	93.3

(1926 averages equal 100.)

Copyright, 1938, by Standard Statistics Co.

Wheat Rallies After Drop of 1¼c a Bushel

No Exports Fro mthe U. S. but Canada Sells 350,000 Bushels.

By the Associated Press.

Chicago, April 22.—Aided by securities upturns and by export purchases of 350,000 bushels from Canada, the Chicago wheat market late today virtually overcame 1¼ cents earlier losses.

Contributing to transient price setbacks was the fact that heavy British export takings appeared at first to have consisted altogether of Australian wheat. An additional depressing factor was that no export business from the United States was in evidence.

At the close, Chicago wheat futures were unchanged to ⅜ lower compared with yesterday's finish, May 83⅞@84, July 82@82⅛; corn unchanged to ¼ higher, May 59½@59⅝, July 61¼; oats unchanged to ¼ up; rye unchanged to ⅜ advance, and provisions unchanged to 7 cents bulge.

Futures Price Range.

	Open.	High.	Low.	Close.
Wheat—				
May	84¼	84⅜	83	84
July	82⅛	82⅝	81¼	82⅛
September	83	83¼	81⅞	82⅝
Corn—				
May	59⅝	59¾	59⅛	59½
July	61⅛	61¼	60⅞	61¼
September	62½	62½	61⅞	62½
Oats—				
May	29½	29¾	29½	29¾
July	27⅝	27⅞	27¾	27⅞
September	27¾	27⅞	27¾	27⅞
Soy Beans—				
May	93	93	92⅛	92⅛
July	92⅝	92¾	92⅝	92⅝
October	89⅝	90	89⅝	89⅝
Rye—				
May	62	62¼	61¼	62⅛
July	59⅞	60¼	59¼	60
September	57½	58	57⅛	58
Lard—				
May	8.45	8.45	8.37	8.45
July	8.67	8.70	8.62	8.67
September	8.87	8.90	8.85	8.90
October	9.00	9.00	8.90	8.97

Cash Grain Prices.

WHEAT—No 3, hard, 88.

CORN—No. 2, yellow, 60¾; No. 2, white, 59¾@60; No. 4, 56½.

OATS—No. 1, white, 32½@33¼; No. 2, 32@32½.

BARLEY—Sales, 82@84; feed, 42@55, nominal; malting, 68@86, nominal.

NO RYE.

TIMOTHY SEED—2.50@2.70.

RED CLOVER—30.00@35.00.

SWEET CLOVER—9.00@10.00.

'Economic Fallacies' Listed by Garrett

White Sulphur Springs, W. Va., April 22 (AP).—Paul W. Garrett, director of public relations of General Motors Corporation, in an address today to the convention of the American Association of Advertising Agencies, listed the following as "economic fallacies"

"That industry is a device operating for the unholy benefit of a few economic royalists."

"That business went on a 'sitdown strike' to bring this depression to embarrass the New Deal and to embarrass labor."

"That the way to spread wealth is to divide it, not multiply it."

"That the machine is driving men into idleness."

"That management is overpaid at the expense of the workers."

"That bigness in industry is synonymous with badness."

The Market

By Carlton A. Shively, *A Special Correspondent.*

Stocks Advance With Trading Over Million; U. S. Bonds Continue Strong.

New York, April 22.—On a turnover of more than a million shares, the largest of the month, stock prices moved forward all along the line. Best prices were reached early in the last hour and were shaded before the close as actively slackened. United States Government bonds again were buoyant. Commodities were mixed. May wheat closed a quarter of a cent lower at 84 cents a bushel. French francs declined sharply, presumably in accordance with the new French government's plan to allow the currency to depreciate.

Stocks were pretty good in most departments. Metals, steels, utilities and low-priced stocks generally were favored. A good many sales of large blocks appeared in the afternoon trading, when prices were at their best, and brokers reported a tendency of shorts to cover. On the surface there was nothing in the news today to suggest any more reason for buying stocks than could have been uncovered yesterday. Just the same, once the market developed into an advance, reasons were brought out. It was said the market had been oversold, that tax revision was inevitable and that Federal spending in one form or another was sure to come, just as sure as it is that the Administration will have to back down on much of its antibusiness activity.

The rise in stocks, which amounted to 1 to 3 points for leading issues, in itself was responsible for the development of certain rumors, rumors which likely as not will make good simply because they sound plausible. For instance, the financial district wondered if the Federal Reserve Board would cut the stock trading margin requirement from 40 per cent to 30 per cent, and at the same time remove the one-eighth of a point differential on short selling. The spreading of that rumor at least proved the point that some persons never get over the idea that public officials ought to act logically.

Bonds Rise Further.

Excitement in the United States Government bond market continued under the announcement of the Treasury's intention to use the gold fund, or part of it at least, for retiring debt and the huge addition to excess reserves. Gains of a quarter of a point or more in Governments were the rule and the revival of gilt edged bonds lifted the expectation of investment firms that new life might be breathed into the dormant capital market for corporation issues. Hopes were increased by the addition to the premium on the Consolidated Edison issue of yesterday.

Rejuvenation of the bond market naturally is giving stock traders pleasure. For one thing they suppose that, as bond yields go down, the tendency to look first to preferred stocks and then to common stocks will increase. For another, if a lively bond market will mean a resumption of new capital issues, some expansion in trade activity likely will ensue. Both markets perhaps were more concerned today with the action of Congress on tax revision than with pump priming.

Forced Loan.

Chile is in default on bonds owed to American investors, although on some issues it seems the service actually has been collected, but the Chileans have discovered a clever plan of using the funds for their own purposes. Thus the Chilean government announces the purchase of half a million dollars worth of locomotives for the Chilean State Railways. Although investors in Baldwin Locomotive Works may, perhaps, get some benefit from the order, it is a bit tough to force American holders of Chilean bonds to become willy-nilly contributors to the rehabilitation of the Chilean government's railways and to the profits of Baldwin. If Chile is to buy American goods on tick, the tick ought to be extended by the sellers of the goodr. In this case it isn't even a matter of credit; it is the appropriation for its own use by Chile of funds belonging to American investors in Chilean bonds.

General Motors.

General Motors will publish next Thursday its quarterly profits account. It is said that Motors operated in the black in first quarter, but there is some doubt as to whether the 25 cent dividend was earned. Motor companies are now entering the season of peak sales. This year the heavy buying may be postponed a few weeks. People without any particular means of income will necessarily wait for their Government checks which will be given them a little later as a demonstration of how, in James Roosevelt's new economic program, the national income can be increased.

Steel.

The rise in foreign holdings of Steel common in first quarter reflected the general belief abroad that this country still has the most favorable economic prospects and the least likelihood of being drawn into a war. Meanwhile stock held in margin accounts at the brokerage offices declined moderately, as always happens in a falling market when the margin holder must either put up more money or sell his stock. At such times the fellow who buys stock outright takes it from the margin holder, as happened with Steel in the past three months.

Phelps Dodge.

The unusual activity in Phelps Dodge in the morning trading attracted attention. The coppers as a group were active and strong, but it was assumed some special reason for the dealings in Phelps Dodge could be found. The company was able to make a profit in first quarter even at a reduced scale of operations and should do well should the price of or demand for copper rise.

I. T. T.

The appearance of Phelps Dodge on the tape in 1,000-share lots, one after another in quick succession, suggested accumulation for investment trust account. Something of the sort may have taken place in International Telephone, which has been favorably mentioned around the board rooms recently on the basis of an early ending of the Spanish war. Its low price also gives it popularity with margin traders. Numerous sales of 1,000 shares at a time were reported on the tape, and there was one three-sale run of 1,500, 1,000 and 1,300 shares, all at 8½. American & Foreign Power was another low-priced utility to attract the 1,000-share-lot traders.

New Capital.

The signal success of the Consolidated Edison $60,000,000 issue has done more to bolster the spirits of investment bankers and dealers than anything that has happened in months. Today the bonds were quoted at 102⅝ bid, compared with the offering price of 101¾. Commercial banks from Maine to California were active buyers. They accounted for approximately 70 per cent of the sales numerically. A year ago the banks, completing the final increase in reserve requirements, were unloading bonds in volume. The compelling forces are now just the opposite.

Cotton Crop Biggest But Profit Smaller

The Bureau of Agricultural Economics estimated yesterday that, despite production of the largest cotton crop on record, the growers' income during the 1937 calendar year totaled only $863,970,000, or $41,109,000 less than in the previous year.

Of the 1937 income, cotton fiber brought growers $734,194,000 and cottonseed $129,776,000, the bureau estimated. Cotton sold in 1937 brought an average price of 8.7 cents a pound, the bureau said, compared with 12.2 in 1936.

DuPont Earns 65c Per Share In 1st Quarter

Net Compares With $1.34 a Share in Same 1937 Period.

By the Associated Press.

New York, April 22.—The quarterly pamphlet report of E. I. du Pont de Nemours & Co. for the first three months of this year showed today consolidated net earnings for the common stock totatled $7,176,571, equal to 65 cents a share, compared with $14,806,572, or $1.34 a share, in the first quarter last year.

Armco Loss.

American Rolling Mill Co. reported first quarter net loss of $197,310 in contrast with net profit of $2,320,916 in the first quarter of 1937, equal to 80 cents a share on the common. The company has plants at Middletown and Zanesville, Ohio, Ashland, N. Y., Butler, Pa. and Kansas City.

Middle West Corporation.

Chicago, April 22 (AP).—Middle West Corporation today reported 1937 consolidated net income of $1,896,107, or 56 cents a share on capital stock, compared with $1,633,350, or 49 cents, in 1936. Corporate net income, not consolidated, amounted to $759,067, or 22 cents a share, compared with $548,743, or 16 cents, in 1936. Middle West, successor to Middle West Utilities, is a public utility holding company at the top of the group of concerns serving more than 2,000 communities.

Montgomery Ward & Co.

President Sewell L. Avery, of Montgomery Ward & Co., told the annual stockholders' meeting today that profits for the first quarter ending April 30, with April estimated, would amount to approximately $2,000,000 after charges and taxes. The net for the first quarter of last year was $3,466,355. March sales declined 11.8 per cent and February 1.8 per cent.

Domestic Finance.

Despite the adverse business conditions existing during the last half of its fiscal year which ended March 31, Domestic Finance Corporation set an all-time high record in net earnings and loans made during the period, according to Arthur Greene, president, in his annual report to stockholders today. Net earnings, after all charges, including provision for Federal income and undistributed profits taxes, amounted to $727,233, equal to $9.44 a share on 77,019 shares of preferred stock outstanding, as against net of $493,768, or $7.34 per share on 67,296 shares in the same period last year, an increase of 47 per cent.

Owens-Illinois.

Toledo, April 22.—At the annual meeting of Owens-Illinois Glass Co. here today, it was announced that net earnings for the 12 months ended March 31 were $7,646,782 compared with $11,046,984.88 for the same period of 1937.

These earnings are equivalent to $2.87 per share on the common shares, which compare with $8.30 per share in the previous year.

Procter & Gamble Co.

Cincinnati, April 22 (AP).—The Procter & Gamble Co. and subsidiaries reported today consolidated net earnings of $2,800,459 for the 3-month period ended March 31, or 40 cents per share on 6,325,087 common shares outstanding. This compared with a record $8,198,490 earned in the same period last year, or $1.26 per share, and $4,340,348, or 65 cents per common share for the preceding quarter.

Foreign Markets.

By the Associated Press.

London, April 22.—Trading was somewhat more active in today's stock market as new buying of industrials caused prices for this group to move upward. Tobacco and liquor shares were leaders in the upturn and transatlantic issues were also firm. Motor shares moved irregularly following the disappointing dividend announcement by Ford Ltd. Mining stocks were easier under profit taking sales while rubbers remained featureless. Giltedged securities and foreign bonds held steady.

Paris—The bourse closed with an irregular tone. International issues being on the upside. Rentes finished with losses of 40 to 60 centimes and Bank of France issues sold off 55 francs. Industrials were fractionally below Thursday prices.

Liverpool—After selling about a penny higher wheat futures turned easy following lower Winnipeg prices and a sharp decline in Canadian cash premiums. Final prices were off ⅜d to ½d up. Cotton futures were influenced by the improvement in overseas markets and closed 3 to 4 points advance. Bombay and commission house buying were favorable factors, but speculative interest is still restricted.

Dividends for March 31% Under Year Ago

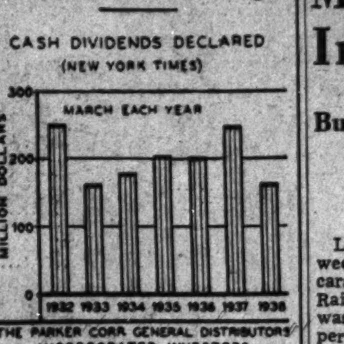

Boston, Mass., April 22.—Dividend declarations in March declined seasonally from February, dropped 31 per cent from March of last year, and were the smallest for any March since 1933. Dividend declarations in the first three months of this year, however, fall off only 13 per cent from the same 1937 months.

Cotton Prices Continue Rise

New York, April 22 (AP).—Cotton prices advanced slowly today until net gains of 6 to 11 points were touched in the last hour, when realizing accounted for partial reactions. The close was 2 to 6 points net higher. July, which had sold up from 8.96 to 9.04, closed at 8.98.

Foreign orders were mostly on the buying side and with local and scattered buying promoted by the action of stocks, prices rallied from a narrow opening on moderate demand.

Futures Price Range.

	High	Low	Last
May	8.97	8.87	8.91
July	9.04	8.96	8.98
October	9.14	9.03	9.07
December	9.16	9.05	9.11
January	9.17	9.08	*9.13
March	9.23	9.14	9.18

Spot, steady; middling, 8.96.

*Nominal.

Cottonseed Oil.

Cottonseed oil was firmer today on covering and increased commission house buying, promoted by the rally in lard and cotton and firmness of crude oil. Final prices were 4 to 15 points net higher. Sales, 202 contracts. Bleachable spot, nominal; May closed 8.44; July, 8.38; September, 8.35; October, 8.31; December, 8.27.

Investors Hold 76.3 Of Steel Common

New York, April 22 (AP).—Of the 8,703,252 shares of common stock of United States Steel Corporation outstanding as of March 31, 2,062,461 shares, or 23.7 per cent, were in brokers' names, the corporation announced today. This was a decrease of 78,494 shares from the preceding quarter.

Investors' common holdings totaled 6,640,791 shares, or 76.3 per cent, compared with 6,562,297 shares on December 31.

Member Trading 14.5% of Total

Round-lot transactions of New York Stock Exchange Members in the week ended March 26 were 14.5 per cent of total exchange dealings, a securities commission compilation showed yesterday.

Round-lot volume for that week on the Stock Exchange totaled 7,222,420 shares, or 7.9 per cent larger than the volume reported on the ticker.

New York Produce.

New York, April 22 (AP).—EGGS—Receipts, 9,653 cases; market steady; mixed colors, special packs, 21@22¼; standards, 20¼@20¾; firsts, 19; seconds, 18@18½; mediums, 17¾; dirties, No. 1, 17¾; average checks, 16¾; storage packed firsts, 20¼@20½; whites, resale of premium marks, 22¾@24¼; exchange specials, 21½@22¼; Midwestern, exchange standards, 21; nearby, fancy mediums, 20¼@23; nearby and Western, exchange mediums, 20; Pacific Coast, jumbo and premiums, 27@30; specials, 26@26½; standards, 25@25½; mediums, 22½@23; browns, extra fancy, 23@24; nearby and Western, special packs, 22@22¼; nearby, small to mediums, 18¾@19; duck eggs, fancy, 23@25.

POULTRY—Dressed poultry easy; boxes, frozen chickens, broilers, 21@27½; fryers, 20@26½; roasters, 20@32½; other frozen, all fresh prices unchanged; live poultry, by freight, firm; fowls, colored, 22; Leghorn, 20; old roosters, 13@14, mostly 13; turkeys, hens, 19; toms, 13; ducks, 10; by express, firm; chickens, reds, 22; broilers, Rocks, 23@25; crosses, 20½@24, mostly 22@24; Reds, 22@24, mostly 22@23; Leghorn, 20@23, mostly 22; fowls, colored, 20@22, mostly 22; Leghorn, 20@23, mostly 21@22; old roosters, 13; turkeys, hens, 14@23, mostly 23; toms, 12.

BUTTER — Receipts, 471,895; market steadier; creamery, higher than extra, 27@27¾; extra (92 score), 26¾; firsts (88-91 score), 23@26¼; seconds (84-87 score), 20½@22.

CHEESE — Receipts, 159,131; market firm; prices unchanged.

SUGAR—Raw sugar was unchanged today at 2.85 for spots with no local refiner interest above 2.82; refined was advanced 10 points by the new refiner to the basis of 4.55 for fine granulated; all other refiners continued at 4.65; withdrawals against old contracts were fair.

COFFEE—Spot, steady; Rio No. 7, 4¾; Santos No. 4, 6¾@7½; cost and freight offerings included Santos Bourbon 3s and 5s at 6.30@6.70; Rio No. 7 "A" futures closed 2 higher; sales, 750 bags; Santos No. 4 "D" futures closed 1/3 higher; sales, 10,250 bags.

Naval Stores Firm.

Savannah, April 22 (AP).—TURPENTINE—Firm, 23¼; sales, 57; receipts, 292; shipments, 30; stock, 30,694.

ROSIN—Firm; sales, 173; receipts, 1,644; shipments, 10; stock, 77,866. Quote: B, 3.45; D, 3.70; E, 3.75; F, 4.55; G, H, I, K, 4.75; M, 4.80; N, 5.10@5.20; WG, 6.05; WW, X, 6.40.

Freight Traffic Moves Upward In Past Week

But Total of 537,585 Cars Is 28 Per Cent Below Year Ago.

Loading of revenue freight for the week ended April 16 totaled 537,585 cars, the Association of American Railroads announced yesterday. This was a decrease of 208,938 cars or 28 per cent below the corresponding week in 1937 and a decrease of 373,731 cars or 41 per cent below the same week in 1930. Loading of revenue freight for the week of April 16 was an increase of 15,607 cars or 3 per cent above the preceding week.

Miscellaneous freight loading totaled 219,027 cars, an increase of 11,843 cars above the preceding week, but a decrease of 109,675 cars below the corresponding week in 1937.

Loading of merchandise less than carload lot freight totaled 150,722 cars, an increase of 109 cars above the preceding week, but a decrease of 22,627 cars below the corresponding week in 1937.

Coal loading amounted to 88,014 cars, a decrease of 3,116 cars below the preceding week, and a decrease of 31,521 cars below the corresponding week in 1937.

Grain Loadings Higher.

Grain and grain products loading totaled 31,215 cars, an increase of 2,434 cars above the preceding week, and 2,102 cars above the corresponding week in 1937. In the Western districts alone, grain and grain products loading for the week of April 16 totaled 18,755 cars, an increase of 1,706 cars above the preceding week, and an increase of 1,755 cars above the corresponding week in 1937.

Livestock loading amounted to 11,251 cars, an increase of 161 cars above the preceding week, but a decrease of 1,805 cars below the corresponding week in 1937. In the Western Districts alone, loading of livestock for the week of April 16, totaled 8,470 cars, an increase of 463 cars above the preceding week, but a decrease of 1,530 cars below the corresponding week in 1937.

Forest products loading totaled 25,422 cars, an increase of 2,920 cars above the preceding week, but a decrease of 10,847 cars below the corresponding week in 1937.

Ore loading amounted to 7,313 cars, an increase of 1,636 cars above the preceding week, but a decrease of 28,121 cars below the corresponding week in 1937.

Coke loading amounted to 4,121 cars, a decrease of 380 cars below the preceding week, and 6,444 cars below the corresponding week in 1937.

All districts reported decreases compared with the corresponding weeks in 1937 and 1930.

Chicago Livestock.

Chicago, April 22 (AP).—(United States Department of Agriculture)—HOGS—Receipts, 7,000, including 2,500 direct; hogs, 210 pounds down, generally weak to 10 lower than Thursday's average; heavier weight, 10@15 off; early top, 8.70; practical late top, 8.60; bulk good and choice, 160-240 pounds, 8.35@8.60; 250-280 pounds, 8.10@8.35; 290-350 pounds, 7.90@8.15; sows very uneven; bulk, 350-550 pounds, averages, 7.15@7.45.

CATTLE—Receipts, 1,000; calves, 500; few steers here, mostly small packages and odd lots; trade slow, steady; best, 1,100 pounds, offerings, 9.25; three loads scaling around 1,050 pounds, 8.10; odd lots, 7.25@8.50; light heifers mainly medium grade; market dull; beef cows slow, steady at 6.00@7.00 mainly; cutter grades uneven and selling mostly at 5.50 down; practical top weighty sausage bulls, 6.75; light vealers selling at 7.50@8.00 under pressure; choice weighty kinds, 9.00@9.50; steady; little done on replacement cattle.

SHEEP—Receipts, 7,000, including 1,500 direct; late Thursday fat lambs, 15@25 lower; spots off more on clippers; wooled lambs, 8.00@8.15; top, 8.35; clipped lambs, 7.00@7.65; today's trade fairly active; undertone strong to 15 higher; wooled lambs upward to 8.25 and 8.35; choice held above 8.50; good to choice clipped lambs, 7.35@7.50; choice shorn ewes, 5.00.

Money Markets

Foreign Exchange.

New York, April 22 (AP).—Closing rates follow: Great Britain in dollars, others in cents.

Great Britain—Demand, 4.98¾; cables, 4.98¾; 60-day bills, 4.98.

France—Demand, 3.02½; cables, 3.02½.

Demand Rates.

Italy	5.26½	Czecho'vakia	3.48½
Belgium	16.87	Yugoslavia	2.35
Germany—		Hungary	19.90
Free	40.25	Rumania	.75
Benevolent	21.55	*Argentina	33.20
Travel	24.25	*Brazil (free)	5.90
Holland	55.65	Tokyo	29.09
Norway	25.06	Shanghai	27.75
Sweden	25.70	Hongkong	30.98
Denmark	22.26	*Mexico City	25.50
Finland	2.22	Montreal in	
Switzerland	22.99	New York	99.46⅞
Portugal	4.53¾	New York in	
Greece	.92	Montreal	100.53⅞
Poland	18.90		

*Nominal

New York.

Bar silver, 42¾, unchanged.

London.

Money, ½ per cent. Discount rates, short and 3-month bills, 9-16 per cent.

Bar gold 139s 6d, off ½ penny. (Equivalent, $34.81.)

Bar silver 18 13-16d, unchanged. (Equivalent 42.23 cents.)

PARIS.

Three per cent rentes in the bourse were 72.50; 4½s "A", 75.75; 4½s 1937, 115.00.

Gold Imports.

The Commerce Department said yesterday that gold worth $20,954,036 was imported into the United States in the week ended April 15. It was the second largest amount for any week this year.

Transactions on N. Y. Bond Market

By the Associated Press.

Total bond sales yesterday, $9,748,625; previous day, $8,229,375; week ago, closed; year ago, $10,077,000; two years ago, $8,538,000; January 1 to date, $572,899,930; year ago, $572,248,558; two years ago, $1,323,111,000.

Range of United States Government Issues

(Sales in $1,000. Dollars and 32ds.)

1938 High.	1938 Low.	April 22 Sales.		High.	Low.	Last.	Net Change.	Closing Bid.	Closing Ask.	Yield.
106.20	103.21	197	Treasury 3⅜s, 1943-40 June	106.20	106.17	106.18	+ .4	106.15	106.17	.30
108	106.29	52	Treasury 3⅜s, 1943-41 Mch	108	108	108	+ .9	107.27	108	.38
108.13	107.4	214	Treasury 3¼s, 1941	108.13	108.9	108.11	+ .8	108.7	108.14	.64
109.16	107.2	18	Treasury 3¼s, 1945-43	109.16	109.13	109.13	+ .7	109.13	109.17	1.43
109.10	107	17	Treasury 3¼s, 1946-44	109.10	109.7	109.9	+ .5	109.10	109.11	1.50
114.4	111.22	61	Treasury 4s, 1954-44	114.4	114	114.4	+ .7	114.4	114.8	1.69
105.10	102.14	25	Treasury 2¾s, 1945	105.10	105.10	105.10	+ .7	105.7	105.9	1.76
107.15	105.2	6	Treasury 3s, 1948-46	107.15	107.10	107.10	+ .10	107.3	107.12	2.02
107.30	105.27	5	Treasury 3⅛s, 1949-46	107.30	107.30	107.30	+ .4	107.28	108.4	2.03
118.14	116.4	112	Treasury 4¼s, 1952-47	118.14	118.8	118.11	+ .19	118.8	118.14	2.09
103.31	101.27	106	Treasury 2¾s, 1951-48	103.31	103.22	103.31	+ .8	103.27	104.2	2.27
103.8	101	4	Treasury 2½s, 1948	103.8	103.8	103.8	+ .8	103.6	103.10	2.13
107.25	105.19	1	Treasury 3⅛s, 1952-49	107.25	107.25	107.25	+ .16	107.18	107.22	2.36
101.11	99.18	288	Treasury 2½s, 1953-49	101.11	101.1	101.6	+ .4	101.6	101.7	2.38
102.24	100.26	124	Treasury 2¾s, 1954-51	102.24	102.17	102.24	+ .8	102.20	102.24	2.50
105.24	103.26	25	Treasury 3s, 1955-51	105.24	105.14	105.24	+ .10	105.18	105.25	2.48
103.26	101.24	37	Treasury 2⅞s, 1960-55	103.26	103.12	103.19	+ .7	103.19	103.21	2.60
102.19	100.14	37	Treasury 2¾s, 1959-56	102.19	102.13	102.14	+ .3	102.14	102.18	2.57
105.9	103.22	1	Federal Farm Mtg 3s, 1947-42	105.9	105.9	105.9	+ .19	105.7	105.9	1.53
104.8	102.13	1	Federal Farm Mtg 2¾s, 1947-42	104.8	104.8	104.8	+ .14	104.6	104.8	1.80
105.20	103.28	1	Federal Farm Mtg 3¼s, 1964-44	105.20	105.20	105.20	+ .16	105.18	105.20	2.24
105.6	103.4	6	Federal Farm Mtg 3s, 1949-44	105.6	105.6	105.6	+ .9	105.4	105.6	2.08
103.13	101.9	21	Home Own Ln 2¾s, 1949-39	103.13	102.28	103.8	+ .9	103.6	103.8	.19
103.12	101.5	3	Home Own Ln 2¼s, 1944-42	103.12	103.4	103.8	+ .12	103.6	103.8	1.44
105.16	103.9	19	Home Own Ln 3s, 1952-44	105.16	104.31	75.10	+ .10	105.8	105.10	2.06

Sales in thousands.		High	Low	Close
CORPORATION BONDS				
A				
61	Alleghany 5 '44	58	57	58
40	Alleghany 5 '49	50½	47½	50
7	†Alleghany 5 '50 st	23	22	23
73	Allis Chalm 4 '52	105	103¾	105
49	Am & For P 5 2030	50	47	50
34	Am I G Ch 5½ '49	103¼	103⅛	103¼
11	Am T & T 5½ '43	113½	113	113
37	Am T & T 3¼ '60	101¾	101⅝	101½
19	Anacon Cop 4½ '50	105	104½	104½
1	‡Ang C Nitra deb 67	26¼	26¼	26¼
22	Arm Del 4 '55	94⅞	93⅛	94½
57	A T & S F 4 '95	102⅞	101	102⅝
2	A T&S F cv 4½ '48	95⅛	95⅛	95⅛
95	A C Line 1st 4 '52	74	73½	73½
B				
28	B & O rfg 6 '95	22½	21	22½
9	B & O 5 '96 F	20	19½	19½
65	B & O cv 4½ '60	17	15¾	16¾
20	B & O 4 '48	43¾	40½	43¾
6	Bell T Pa 5 '48 B	117⅛	117⅛	117⅛
88	Beth Stl 3½ '52	86¾	86	86⅝
16	Boston & Me 5 '67	32	30	32
2	Buf R & P 4½ '57	21⅜	21¼	21⅜
C				
4	Can Nat Ry 4½ '56	115	115	115
15	Can Pac 4½ '60	90¾	90½	90¾
12	Can Pac 4 perp	79½	79⅛	79½
5	Cen Ill E&G 5 '51	95½	95¼	95¼
17	Cen Pac 5 '60	47	44½	47
7	Cen Pac 1st 4 '49	72½	72½	72½
16	Certain-td 5½ '48	63¾	60	63
15	C & O 3½ '96 D	93	90⅝	93
34	C & O rfg 3½ '96E	92¼	91¼	92¼
49	CB&Q 3½ Ill '49	95⅝	94⅞	95⅝
10	†Chi & E Ill 5 '51	11	10¾	11
21	†CMSP&Pac 5 '75	9	8⅝	8¾
28	‡CMSP&P aj 5 2000	3	2⅞	3
33	Ch & W Ind 4 '52	82¼	80¾	82¼
5	CCC&StL 4½ '77	49⅞	49⅞	49⅞
12	†Chi&NW cv 4¾ '49	5¼	5	5¼
5	†§CRI&P 4½ '52A	7¼	7¼	7¼
9	§† CRI&P rfg 4 '34	7	6½	7
18	Clev Un T 4½ '77C	73	71½	72½
1	Col & So 4½ '80	35½	35½	35½
18	Colmbia G 5 '52May	88½	87½	87½
8	Colmbia G 5 '61	88⅛	88	88⅛
42	Com'l Cred 3¼ '51	98¼	97⅝	98¼
58	Com'l Cred 2¾ '42	101¼	101	101¼
15	Com'l Inv Tr 3½ '51	103¼	103¼	103¼
22	Comwlth Ed 4 '81	107¼	107	107
17	Con Edis 3¼ '46	102⅜	102¼	102⅜
10	Con Gas NY 4½ '51	105¼	105¼	105¼
200	Con Oil 3½ '51	99⅞	99	99¾
4	Consum Pow 3½ '70	103⅝	103⅝	103⅝
8	Cuba No Ry 5½ '42	34	33	33
D				
11	Del & Hud rfg 4 '43	34	31¼	34
17	†§D & R G 4 '36	11½	10½	11½
17	Duquesne Lt 3½ '65	109	108½	109
11	Elec Auto Lite 4 '52	101	100	101
48	†Erie rfg 5 '67	12¼	11½	12
34	†Erie rfg 5 '75	12	11	12
14	†Erie gen lien 4 '96	18	17	18
F				
19	†Fla E C 5 '74	6	5⅞	6
G				
8	Gen Cable 5½ '47	92½	91	92½
26	Gen Mot Ac 3 '46	103¾	103½	103⅝
12	Gen Stl C 5½ '49	43¾	42⅝	43¾
10	Goodrich 4¾ '56	95¼	95	95¼
43	Goody T&R 5 '57	104¼	104	104¼
16	Gt Nor 4½ '77 E	74	72⅝	73½
40	Gt Nor 4 '46 G	83⅝	83	83⅝
1	Gt Nor 4 '46 H	75½	75½	75½
H				
1	Hous O T 5½ '40	100½	100½	100½
10	Hudson C 5 '62 A	18½	17¾	17¾
5	‡Hud & M inc 5 '57	14⅞	14¾	14¾
I				
8	Ill Bell T 3½ '70B	108¾	108⅝	108¾
27	Ill Cen 4¾ '66	31¾	30	31¾
68	IC&CSL&NO 5 '63A	37	35	36½
10	Ill Steel 4½ '40	106½	106⅜	106½
2	§†Int R Tr 7 '32	48	47	48
[illegible]	Int R T rfg 5 '66	49	47½	48
[illegible]	Interlake Iron 4 '47	78	78	78
[illegible]	Int Hydro El 6 '44	66½	64	65¾

Dow-Jones Bonds.

By the United Press.

New York, April 22.

40 bonds	86.10	+1.14
10 first rails	90.59	+1.70
10 second rails	45.31	+2.15
10 utilities	103.24	+0.26
10 industrials	105.27	+0.46

Sales in thousands.		High	Low	Close
11	Int Paper 5 '47	87½	87	87½
72	Int T&T 4½ '52	59⅝	55½	59⅝
66	Int T&T 5 '55	61¾	59	61¾
K				
11	K C South 5 '50	58	56½	58
11	K C Term 4 '60	108⅛	104½	106⅛
73	Koppers Co 4 '51	102⅞	102	102¼
6	Kresge Found 4 '45	96	95¾	95¾
L				
6	Lac Gas 5½ '53	55½	54¾	55½
1	Lehigh Val 5 2003	23	23	23
61	Leh Val 4 2003	20	17	19⅞
25	Loews 3½ '46	98⅜	97¾	98⅜
10	Long Isl rfg 4 '49	77	77	77
2	Louisia&Ark 5 '69	68	68	68
28	Louis & N un 4 '40	101	100⅝	100⅝
8	Lou Gas & El 3½ '66	103	103	103
M				
27	McKes&Rob 5½ '50	100¼	99¾	100¼
11	MilElRy&L 5 '61 B	100⅝	100	100⅝
14	M-K-Tex 5 '62 A	36	33	36
2	M-K-Tex 1st 4 '90	53⅛	53⅛	53⅛
4	†Mo Pac 5½ '49	4	4	4
41	†Mo Pac 5 '77 F	18	17	18
21	†Mo Pac gen 4 '75	6	5¾	5¾
15	Mont Pow 3¾ '66	91	90½	91
N				
88	Nat Dairy 3¾ '51ww	99⅞	99	99½
38	Natl Steel 4 '65	107	105⅝	107
53	New Eng T&T 5 '52	124	123½	124
31	NYC rfg 5 2013	51	47½	50½
44	NYC 3¼ '52	58¼	57½	58
38	NYC&HR 4½ 2013	45¾	43½	45¼
8	NYC&HR 3½ '97	82	81¼	82
49	NYCh&StL 4½ '78	36¼	33½	36¼
11	NY Edis 3¼ '65	104¼	104	104¼
24	NY Edis 3¼ '66	104¼	104	104¼
2	†NYNH&H 4½ '67	15	15	15
7	NY Tel 4½ '39	106	105⅞	106
1	§†NYW&Bos 4½ '46	4⅝	4⅝	4⅝
1	Niag Sh 5½ '50	84	84	84
12	Norf & W 4 '96	115¼	115⅛	115⅛
39	Nor Am Co 5 '61	101⅞	100¾	101⅞
6	Nor Am Ed 5 '69C	100	99⅞	100
16	Nor Pac 6 2047	64⅞	62	64⅞
34	Nor Pac 4 '97	80½	79¾	80⅝
16	Nor Pac 3 2047	52¼	49⅝	52¼
O				
23	Ohio Ed 4 '65	101⅞	101¾	101¾
14	Or-WashRR&N 4 '61	98¼	97⅝	98¼
P				
8	Pac Gas&El 3½ '66	101¾	101⅝	101¾
38	Pac G&E 3¾ '61	105¾	105½	105¾
25	Para Pict 6 '55	87	87	87
47	Pen P&Lt 4½ '81	97⅛	97	97
6	Pen RR gen 5 '68	103½	101⅞	103½
31	Pen RR gen 4½ '65	96⅛	92⅞	96⅛
18	Pen RR 4½ deb '70	78	76	77¼
11	Pen RR 3¾ '70	84⅞	83	84⅞
25	Pen RR 3¼ '52	75	72½	74¼
2	Peo GL&C Chi 5 '47	108½	108½	108½
64	Phelps Dod 3½ '52	106	105½	106
9	Phila Co 5 '67	84¼	84	84¼
11	Phil Elec 3½ '67	107¼	107	107¼
1	†Phil Rd C&I 6 '49	3¾	3¾	3¾
1	†Ph Read C&I 5 '73	12	12	12
6	†§PhilippineRy 4 '37	17¼	17	17¼
71	Portl Gen E 4½ '60	56½	55¼	56¼
78	†§Postal Tel&C 5 '53	14	13	14
R				
16	Readg 4½'97A	72	71¼	72
12	Rem Rand 4¼ '56	96	93¾	96
16	Repub Steel 4½ '61	81	79	81
S				
5	Safeway Strs 4 '47	101⅛	101	101
12	†§SLIM&S 4R&G'33	45½	45½	45½
16	†St L S F 4½ '78	9	9	9
18	†StL SF 4 '50 A	10	9½	10

Sales in thousands.		High	Low	Close
4	†Seab A L cn 6 '45	7¼	7	7
10	†Sea-All Fla 6'35Act	3½	3½	3½
30	Shell Un 3½ '51	101	100½	101
6	Skelly Oil 4 '51	97⅞	96⅝	97⅝
4	Socony V Oil 3¼ '50	106⅞	106⅝	106⅞
11	So Bell T&T 3¼ '62	104¼	103¾	104¼
139	Sou Pac 4½ '81	40⅝	37	40
32	So Pac rfg 4 '56	66	64	65⅝
60	So Pac 3¾ '46	52½	51⅛	52½
29	South Ry cn 5 '94	59⅛	56	59⅛
73	Sou Ry gen 4 '56	34	32⅛	34
22	Stand Oil NJ 3 '61	101⅞	101¾	101⅞
13	‡Studebaker 6 cv'45	63½	60¾	63½
T				
5	Ten El Pow 6 '47A	87¾	87½	87¾
48	Tex Corp 3½ '51	105¾	105½	105¾
1	Tex & Pac 5 '79	72⅝	72⅝	72⅝
2	†Third Ave aj 5 '50	5	4¾	4⅞
76	TideW A O 3½ '52	102¼	101¾	102¼
U				
9	Un Pac 1st 4 '47	109	108⅞	108⅞
17	Un Pac 3½ '71	87½	85½	87½
5	Unit Drug 5 '53	75	74	75
21	U S Rub 5 '47	105‖	105‖	-05‖
6	Utah P&L 5 '44	84½	83⅞	84½
7	†Util P&L 5½ '47	49½	49½	49½
5	§†Util P&L 5 '59	49⅛	49⅛	49½
V				
87	Virginian Ry 3¾'66	103	102⅝	103
W				
1	†Wabash 4½ '78 C	8⅝	8⅝	8⅝
34	Walker H 4¼ '45	103¾	103⅛	103¾
18	Walwrth 4 '55	64½	60⅞	64½
6	West Md 4 '52	78	77	78
36	Western Un 5 '51	59⅛	58	58
2	Western Un 4½ '50	58½	58½	58½
2	Wheel Stl 4½ '66 A	91	91	91
44	Youngst S&T 4 '61	99¼	98¾	99
Y				
FOREIGN BONDS.				
53	Abitibi P&P 5 '53‡†	47	46	47
19	Argentine 4 '72 Feb	79½	79⅛	79½
28	Australia 5 '57	104	103½	103½
6	Australia 4½ '56	100⅜	100	100⅜
1	Austria 7 '57	35½	35½	35½
8	Belgium 6 '55	104¼	104¼	104¼
6	!Brazil 6½ '26-57	13½	13¼	13½
6	†Brazil 6½ '27-57	13½	13	13½
17	Canada 4 '60	109½	108¾	109½
14	Canada 3¼ '61	102⅜	102	102⅜
31	Canada 2½ '44	101	101	101
1	†Chile Mt Bk 6½ '57	14¾	14¾	14¾
2	†Chile 6 '60	16¾	16½	16½
1	†Chile 6 '61 Feb	16¾	16⅝	16⅝
8	†Colomb 6 '61 Oct	13⅝	13½	13⅝
9	†Cuba 5½ '45	71¼	69½	71½
12	Denmark 4½ '62	97	96½	96½
40	†GerGov 5½ '65	26¾	26½	26⅝
8	†Ger Govt 7 '49	30¾	30⅝	30⅝
3	GtConElPJap6½ '50	67	66	67
10	Ital Pub Util 7 '52	64	63¾	64
7	Italy 7 '51	81¾	81¼	81¼
34	Japan 6½ '54	74¼	73⅝	74¼
2	Met Water 5½ '50	100⅛	100⅛	100⅛
13	Milan City 6½ '52	63	62⅞	63
1	Norway 4¼ '65	101⅝	101⅝	101⅝
2	Norway 4 '63	100⅝	100⅝	100⅝
11	Par-Orl RR 5½ '68	85½	84	84
10	†Peru 1st 6 '60	8⅝	8¼	8⅝
4	†Poland 8 '50	56¾	56¾	56¾
1	†Rio de Jan 6½ '53	7⅛	7⅛	7⅛
7	†Rio G do Sul 6 '68	7¼	7	7¼
10	Rome 6½ '52	65½	65	65
11	Sao Paulo St 7 '40	29	28⅝	29
8	†Serbs Cts Sl 7 '62	28	27½	27½
1	Tokyo El Lt 6 '53	6	6	6
10	†Uruguay 6 '60	40	40	40
24	Urug 3¾ 4 4½ '79	39⅝	38½	39⅝
3	Vienna City 6 '52	28½	28½	28½
6	†Warsaw City 7 '58	55	54	55
1	Yokohama 6 '61	56⅛	56⅛	56⅛

XIN -Ex interest.
CT—Certificates.
†Selling flat on account of default.
‡Selling flat for reasons other than default.
‖Matured bonds. Negotiability impaired pending investigation.

Local Stocks

Sales.

Woodward & Lothrop pfd—5 at 113.

Bonds.

Public Utility.	Bid.	Asked.
Anacostia & Pot 5s	57	61
Ana & Pot guar 5s	107	.....
C & P Tel of Va 5s	106	.....
Cap Traction R R 5s	60	68
City & Suburban 5s	58	65
Georgetown Gas 1st 5s	113	.....
Pot Elec Pow 3¼s	104¼	106½
Wash Gas 5s 1958	104	105½
Washington Gas 5s 1960	115⅛	.....
Wash Rwy & Elec 4s	107	.....
Miscellaneous.		
Chevy Chase Club 1st 4½s	104	.....
Col Country Club 1st 4½s	103	.....
Stocks.		
Public Utility.		
Amer Tel & Tel (9)	127¾	.....
Capital Transit Co	6½	8
N & W Steamboat (5)	57	80
Pot Elec Power 6% pfd (6)	113⅛	.....
Pot El Pow 5½% pfd (5.50)	113	.....
Wash Gas Lt new (1.20)	*21	25
Wash Gas pfd (4.50)	98½	100
Wash Ry & El com (g36)	385	.....
Wash Ry & El pfd (5)	111½	.....
National Bank.		
Capital (4)	135	140
Liberty (5)	150	155
Lincoln (5f)	175	240
Riggs (8e)	260	300
Riggs pfd (5)	101	.....
Washington (6)	121	.....
Trust Company.		
Amer Sec & Tr Co (8e)	238	250
Natl Sav & Tr	210	230
Princes Georges Bk&Tr (.60)	17	25
Wash Loan & Tr *(8e)	225	250
Savings Bank.		
Bank of Bethesda (75)	25	34
Com & Sav (10e)	230	.....
Fire Insurance.		
American *(6)	115	.....
Firemen's (1.20)	28	.....
National Union (.75)	13½	.....
Title Insurance.		
Columbia (30k)	12	.....
Real Estate (6m)	160	200
Miscellaneous.		
Carpel Corp †(2.00)	20½	23½
Lanston Monotype (4)	55	70
Lincoln Serv Com (1.00h)	17	21
Lincoln Service pfd (3.50)	.....	50
Mergenthaler Lino	22	23⅛
Peoples Drug S Com †(1.00)	24	32
Peoples Drug S pfd (6.50)	111	.....
Real Esta M & G pfd (1.50)	4¾	5¼
Security Storage (5)	108	125
Ter Ref & Wh Corp (3)	66	80
Wdwd & Lthrp Com †(1.50)	51⅛	53
Wdwd Lothrop pfd (7)	111	.....

*Ex. dividend.
†Plus extras.
(e) 2% extra.
(f) 2½% extra.
(h) 75c extra.
(g) $14.00 extra paid November 30,1937.
(k) 30c extra.
(m) $3.00 extra.

Bank Stocks

New York, April 23 (AP) (Investment Bankers Conf., Inc.).—

Bank and Trust.	Bid.	Asked.
Bank of Am NTS (SL) (2.40)	42½	44½
Bank of Man (1½)	20⅝	22¼
Bankers Tr (2)	47	49
Brooklyn Tr (4)	73	78
Cen Han Bk & Tr (4)	87⅛	90½
Chase Nat (1.40)	30½	32½
Chem Bk & Tr (1.80)	41	43
Commercial (8)	133	139
Cont Bk & Tr (.80)	11¾	13¼
Corn Ex Bk & T (3)	11¾	13¾
Corn Ex Bk & Tr (3)	46¼	47¼
Empire Tr (1)	20½	21½
First Nat (Boston) (2)	36	38
First Nat (100)	1600	1640
Guaranty Tr (12)	230	235
Irving Tr (.60)	11¼	12¼
Manufacturers Tr (2)	35	37
Manufacturers Tr pf (2)	46½	48¼
National City (1)	24¾	26¼
New York Trust (5)	83½	86½
Public (1¼)	25½	27
Title G &T	5	6
Insurance.		
Aetna Cas (3a)	79½	83½
Aetna Ins (1.60)	44¾	46¾
Aetna Life (1a)	23¼	24¾
Am Equit (1)	20	21½
Am Ins Nwk (½a)	11	12½
Am Reins (1.60)	27	28½
Am Reserve (1a)	21¼	22¾
Am Surety (2½)	38	40
Automobile (1a)	26	27½
Balt Amer (.20a)	5¼	6¼
Carolina (1.30)	19¾	21¾
City of New York (1.20)	15¾	17¼
Conn Gen Life (.80)	23	24½
Contin Cas (1.20)	24¾	26¾
Fid & Dep (4a)	90	94
Firemens Newark (.30)	7¼	8¾
Frank Fire (1a)	22½	24
Gen Reinsur (2)	29¾	31¼
Glen Falls (1.60)	36¾	38¾
Globe & Rep (½)	10⅝	12¼
Globe & Rut	18½	22½
Great Amer (1a)	22½	24
Hanover (1.60)	27	28½
Hartford Fire (2)	67⅜	69½
Home Fire Sec	1⅞	2⅞
Home Ins (1a)	25½	26⅝
‖Homestead (1)	11¾	13¼
Knickerbocker (.80)	9½	11
Lincoln Fire	1⅝	2⅝
Maryland Cas	3⅛	4¼
Mass Bond (3¼)	40	43½
Merc Ins Pr (.32)	4	6
Natl Fire (2)	54½	56½
Natl Liberty (.20a)	6⅛	7¼
New Hampshire (1.60)	38¾	40
New York Fire (.40e) XD	13¼	14¾
North River (1)	24½	26
Phoenix (2a)	72½	74½
Prov Wash (1)	29	31
Revere (P) In (1.20a)	17½	19
Rhode Island Ins (.40)	4	5
Rossia Ins	4⅛	5½
St Paul Fire (8)	175	183
Springfield (4½a)	104½	107½
Sun Life (15)	407	417
Travelers (16)	394	404
U S Fid & G	11¾	13¼
U S Fire (2)	45⅞	47⅝
Westchester (1.20a)	27½	29

(a) Also extra or extras.
(e) Declared or paid so far this year.
(g) Paid last year.

Chicago Stocks.

(Reported by W. B. Hibbs & Co.)

	Bid.	Asked.
Yellow Taxi	8	9
Thomson	4¼	4½
Wahl	1⅛	1¼
Butler Brothers	6⅜	7
Swift International	25⅛	25½
Swift International	26⅛	25½
Libby, McNeil & Libby	7	7⅛
City Con com	.....	⅛
City Con pf	⅛	¼
Edison	23⅞	24⅛
Public Service $100 par	66	.....
Public Service no par	86	.....
Quaker com	95	96
Quaker pf	136¾	137
Borg Warner	22½	23
Illinois Brick	7	7¾
Great Lakes Dredge & Dock	15	15½
Electric Household	3⅛	3½
McCord	.....	7
Sangamo	18½	19
General Household	1⅜	1½
Blessing	10	10½

Short Term Securities.

(Reported by Robert C. Jones & Co., Inc.)

	Bid.	Asked.
Am Tele & Tel 5½s, 1943	113	113¼
Baldwin Locomotive 5s, 1940	.....	99
Baltimore & Ohio 4½s, 1939	37½	39
California Packing 5s, 1940	102⅝	103½
Car. Clin & Ohio 5s, 1938	99⅞	100
Chesapeake & Ohio 5s, 1939	103⅞	104
Edison Elec Illum 4s, 1939	102⅞	104
Houston Oil 5½s, 1940	99¾	100
Illinois Steel 4½s, 1940	106⅝	106½
Int Tel & Tel 4½s, 1939	82¼	84
L G L col tr 6% notes "B" 42	44	55
Lehigh Val Ter Rwy 's, 1941	30	34⅞
Long Island gen 4s, 1938	100.2	.....
Louis & Nash 4s, 1940	100	100⅝
Michigan Central 4s, 1940	.....	97⅞
NY, C &StL 6% notes '38	38	52
New York Tel 5½s, 1939	105¾	105⅞
Pennsylvania R R 4s, 1943	.....	103¼
Wabash Rwy 5s, 1939	40	42⅞
Warner Bros 6s, 1939	68	70

U. S. Treasury Receipts.

By the Associated Press.

Position of the Treasury on April 20: Receipts, $113,778,197.24; expenditures, $122,440,445.54; balance, $2,848,793,678.17; customs receipts for the month, $15,681,245.77.

Receipts for the fiscal year (since July 1), $4,994,470,229.40; expenditures, $6,165,658,397.33, including $1,662,291,447.69 of emergency expenditures; excess of expenditures, $1,171,188,167.93; gross debt, $37,564,149,918.10, an increase of $1,320,252.86 above the previous day; gold assets, $12,841,006,286.21.

LAIDLAW & CO.
26 Broadway—New York
Established 1842
Washington Office
727 15th St. N.W.
Telephone Di. 2255
Other Offices
Montreal Boston, Mass. Toronto
Providence, R. I. Oil City, Pa. Rutland, Vt.
252 Park Avenue, New York
Members
New York Stock Exchange
New York Curb Exchange
Boston Stock Exchange
Chicago Board of Trade
Facilities reach leading security and commodity markets

Complete Transactions Yesterday on New York Stock Exchange

By the United Press.

Total sales yesterday, 1,116,200 shares; previous day, 595,240; week ago, closed; year ago, 1,202,589; two years ago, 1,655,610; January 1 to date, 75,894,224; year ago, 183,627,595; two years ago, 209,552,183.

1938 High	Low	Name and Dividend Rate	Sales—Add 00	High	Low	Close	Net Ch'ge
		A					
10⅜	6¼	Adams Exp	8	8⅞	8⅝	8⅞	+ ¾
28⅝	15¾	Adams-Millis (¾e)	1	18¼	18¼	18¼	+ 1
23	16⅝	Addressog (1.40)	2	19⅛	19	19	
2¼	1½	Advance Rumely	1	2¼	2¼	2¼	+ ⅛
54¼	40¼	Air Reduction (1a)	16	47⅞	46	46⅝	+ 1¼
1¼	⅝	Air-Way El Appl	4	1	⅞	1	+ ⅛
13⅜	8⅜	Alaska Juneau (.60a)	5	10¼	10⅛	10⅛	— ⅛
1⅜	⅞	Alleghany Corp	4	1¼	1	1¼	
17⅞	8¼	Alleghany pf xw	1	8	8	8	
17¾	6½	Alleghany pf $30 ww	6	9⅜	8¾	9¼	+ ¾
17½	8	Alleghany pr pf	1	11	11	11	
21	11⅝	Allegheny Steel	3	16½	16⅜	16½	+ ½
176¼	124	Al Chem & Dye	10	146	141	146	+ 6
14⅜	8⅝	Allied Mills	1	10¾	10¾	10¾	+ ⅛
9⅜	4½	Allied Strs	23	6⅞	6⅝	6⅞	+ ⅛
51⅝	34¼	Allis-Ch Mfg (⅜e)	62	44	42¼	44	+ 1¾
18¼	11¼	Alpha P Cem (1)	1	13	13	13	— ¼
76¼	58	Amerada Corp (2)	7	67	64	67	+ 3¼
66	49	Am Ag Ch Del (1¼e)	3	56	55	56	+ 1½
18	12½	Am Bank Note (½e)	7	13½	12⅞	13½	+ 1¾
43	23¾	Am Brake Shoe (¼e)	5	33½	32	33½	+ 2
91½	70¾	Am Can (4) XD	3	88⅜	85	88⅜	+ 4¾
166⅜	160¼	Am Can pf (7)	1	162	162	162	+ ½
27	12⅝	Am Car & Fdy	13	19¾	18⅝	19⅜	+ 1
50	27	Am Car & F pf (2½e)	2	36	35	36	+ 1
17⅝	9½	Am Ch & Cable (¼e)	4	13¼	12¾	13¼	+ 1
105½	88½	Am Chicle (4a)	4	103½	101	103½	+ 3¼
13⅝	9	Am Coml Alco	4	11¼	11	11¼	+ ⅛
83	78	†Am Crystal S 6% pf(6)	.10	78	78	78	
8⅝	2	Am Encaus Tiling	5	3¾	3⅝	3¾	+ ¼
4⅞	2¼	Am & For Pow	5	3¾	3⅝	3⅝	+ ⅛
18⅜	2	Am & F P $6 pf	3	16⅜	15½	16⅜	+ 1⅝
21⅛	13⅛	Am & F P $7 pf	10	20	18	19½	+ 1
12	7	Am & F P 2 pf	23	9¼	8¼	8⅞	+ ⅞
12	7	Am-Hawaii SS (1)	4	9¾	9½	9⅝	
4⅜	2	Am Hide & Leather	6	3¼	3⅛	3¼	+ ¼
37⅞	30¼	Am Home Pr (2.40)	3	37½	37	37½	+ 1
7⅞	4⅛	Am International	3	6¼	6¼	6¼	+ ⅛
22½	12¾	Am Locomotive	14	18½	17⅛	18½	+ 1¼
65	45	Am Locomot pf	3	56	55	55	+ 2
14½	10	Am M & Fdy (.20e)	1	13	13	13	
3½	2⅜	Am M & Met	2	3⅜	3⅜	3⅜	— ¼
105⅛	23	Am Metal (3g)	19	33⅜	31½	33⅜	+ 1⅞
7⅞	3¼	Am Pow & Lt	100	5⅛	4¾	5	+ ¼
10½	10	Am P&L $6 pf (1½k)	28	27⅞	25½	27¾	+ 2¼
33	16⅛	Am P&L $5 pf (.93¾k)	20	24½	22½	24⅛	+ 1½
14⅛	9	Am Rad & St S (.60)	118	13¼	12½	13	+ ⅜
22⅞	13⅛	Am Roll Mill	15	18½	17⅜	18	+ ⅞
78	58	Am Roll Mill pf (4½)	1	70	70	70	+ 1
20⅞	15⅜	Am Safety Razor (2)	1	17¼	17¼	17¼	
16¼	7⅛	Am Seating	2	11	11	11	+ ¾
35½	22⅜	†Am Ship Bldg (2)	1.40	27	26¾	27	+ 1
56⅜	32	Am Smelt & R (1¼e)	61	40¾	38⅞	39⅞	+ 1⅜
131	103	Am Smelt & R pf (7)	1	112½	112½	112½	— 1½
51	45⅞	Am Snuff Co (3a)	2	48	48	48	+ 2
34⅝	15⅝	Am Stl Fdrs (¼e)	52	23¾	22½	23	+ 1⅛
12⅝	6⅝	Am Stores	1	8¼	8¼	8¼	+ ⅛
31	21½	Am Sugar Ref (2)	4	27	26¼	27	+ ⅞
117⅝	101⅜	Am Sugar pf (7)	2	108	108	108	+ ⅞
149⅝	111	Am Tel & Tel (9)	18	130½	126¾	129¾	+ 3
73⅝	58¼	Am Tob B (5)	6	71¾	70	71	+ 1¾
7⅝	3⅝	Am Type Fdrs	1	5⅜	5⅜	5⅜	+ ⅛
13½	6	Am Wat Wks	106	8⅞	8⅜	8⅞	+ ¾
5⅜	3¼	Am Woolen	1	4¼	4¼	4¼	+ ⅛
33⅝	23⅜	Am Wool pf	3	32½	31¼	32	+ 1⅜
8½	4½	Am Zinc L&S	27	6⅜	6⅛	6⅜	+ ⅜
36⅜	21⅝	Anaconda (¼e)	259	30⅜	29⅛	29⅞	+ 1
18	10⅝	Anchor Hock Gl (.15e)	3	15⅞	15¾	15⅞	+ ⅛
10¼	2	A P W Paper	3	2½	2¼	2¼	— ⅜
6⅞	3⅞	Arm Ill	3	5	4⅞	4⅞	+ ⅛
72	20½	Arm Ill pr pf	2	37	37	37	— 2⅞
39	24½	Armstrong Cork (¼e)	29	33	30	32½	+ 2⅜
7½	5⅛	Arnold Const (⅜e)	2	7½	7½	7½	+ ¼
18⅝	4	Assd Dry Goods	4	6⅛	6	6⅛	+ ⅛
77	44	†Assoc Inv pf ww (5)	.10	73	73	73	
42	22¼	Atch T & S F (2g)	38	28⅜	27⅛	28	+ 1⅞
72	41	Atch T & S F pf (5)	3	44½	43	44½	+ 2½
27⅝	14	Atl Coast Line (1½g)	5	17½	17	17½	+ 1¼
7⅝	4⅝	Atl G & W Indies	1	5½	5½	5½	+ ½
24	18¼	Atl Refining (1)	7	22	21⅝	22	+ ¾
107	101⅝	Atl Refining pf (4)	1	103¾	103¾	103¾	+ ¾
9⅞	5¼	Atlas Corp (.80)	8	7⅝	7⅝	7⅝	+ ⅛
8½	3	Auburn Auto	2	3½	3½	3½	
3½	2	Aust Nichols	1	2½	2½	2½	
20½	12¼	†Aust Nich pr A	.10	14	14	14	— 1
4⅝	2½	Aviation Corp	120	4⅛	4	4	+ ⅛
		B					
10¾	5	Bald Loco ct	35	8¼	7¾	8	+ ½
10¼	4	Balt & Ohio	27	6⅜	6	6¼	+ ½
13¾	5½	Balt & Ohio pf	12	7½	7	7¼	+ ½
19	12⅛	Barber Co	24	17⅜	16	17⅛	+ 1⅛
10½	5	Barker Bros	1	7⅛	7⅛	7⅛	
41⅜	20	†Barker pf (2⅝)	1	28	28	28	
16⅝	10⅛	Barnsdall Oil (1)	61	14⅜	14	14⅛	+ ⅛
17⅜	11⅜	Beatrice Cream (1a)	3	15½	15½	15½	
8⅜	5⅜	Belding-Hem (⅜e)	1	6⅜	6⅜	6⅜	+ ⅜
19⅞	8⅛	Bendix Aviat	29	12⅝	11⅞	12½	+ ⅝
19	15⅛	Benef Ind Ln (.45e)	1	17⅜	17	17⅜	+ ⅜
40½	26⅝	Best & Co (1.52½) XD	4	35	33½	35	+ 1⅝
65⅞	40	Beth Steel	122	51	48⅞	50	+ 1½
98½	75	Beth Steel 7% pf (7)	4	89	88½	88½	+ 1
28	18	Bigelow-Sanf	3	22¾	21	22¾	+ 3⅛
17⅞	9¾	Black & Decker	1	14	14	14	+ 1½
15½	10⅛	Blaw-Knox	11	13	12½	12⅞	+ ⅛
35	20¼	Boeing Airplane	73	28⅞	28	28½	+ ¼
30	15⅝	Bohn Al & Brass	1	20⅝	20⅝	20⅝	+ ¼
92¼	82	†Bon Ami A (2e)	.30	85	85	85	+ ⅝
19⅞	15⅝	Borden Co (.70e)	18	16⅜	16¼	16⅜	+ ⅜
28⅝	16½	Borg-Warner	18	23	21⅜	23	+ 1⅞
28	14	Bower Roll Bear (½e)	1	17	17	17	
10⅞	5⅞	Bridgeport Brass	13	8½	8	8½	+ ¾
26⅜	12⅜	Briggs Mfg	20	20¼	19¼	20	+ 1⅛
34	28⅛	Bristol-Myers (2.40)	5	32	31¾	32	+ 1
2⅜	1⅛	Bklyn & Qu Trans	1	1⅞	1⅞	1⅞	
13⅞	5⅝	Bklyn-Man Tr	2	7⅞	7½	7⅞	+ ¼
37	16¾	Bklyn-M Tr pf (6)	2	21½	21½	21½	— 1½
21⅛	10⅞	Bklyn Un Gas	2	14¼	14	14¼	+ ⅞
41	32	Brown Shoe (3)	3	32	32	32	— 2½
10	5¼	Brunswick-Balke	15	8¾	7⅞	8¾	+ ¾
9⅜	5⅛	Bucyrus-Erie	5	8¾	8	8¾	+ ¾
6⅜	3¼	Budd Mfg	34	4⅞	4⅝	4¾	+ ⅛
69	25	†Budd Mfg pf	1.20	39	37⅝	39	+ 4
5⅜	3	Budd Wheel	2	4	4	4	
20	13¼	Bullard Co (e)	5	19	18	19	+ 2¼
32¼	15⅜	Bulova Watch (4)	5	22	21	22	+ 1
9½	6⅝	Burling Mills (1)	1	8½	8½	8½	+ ½
20½	14½	Burr Add Mach (.30e)	1	15¾	15¾	15¾	+ ⅜
16	6⅝	†Bush Term Bldg pf ct	.30	14	13¼	14	+ 2
4⅜	2⅝	Butte Cop & Zinc	5	3½	3½	3½	
11⅛	6	Byers (AM) Co	4	9⅛	9	9⅛	+ ½
36⅜	20	†Byers (AM) pf	.10	29	29	29	— 1¼
19⅜	16	Byron Jackson (¾e)	7	16½	16	16⅛	+ ⅛
		C					
24¼	15⅛	Calif Packing (1½a)	1	19⅜	19⅜	19⅜	
2¼	1	Callahan Z-Lead	2	1⅛	1⅛	1⅛	+ ⅛
19½	5¼	Calumet & Hec	14	8⅛	8	8⅛	+ ⅛
15⅝	9⅝	Campbell Wyant (1)	2	12	11½	12	+ ⅜
19	12⅛	Can Dry G Ale	48	15⅞	15¼	15⅜	+ ⅜
8⅞	5	Canad Pacific	44	7	6⅝	6⅞	+ ¼
6	4½	Capital Ad A	1	5¾	5¾	5¾	— ¼
97½	62½	Case (JI) Co	23	79	76	78½	+ ½
108⅞	48½	†Case (J I) pf (7)	2.60	102¼	101¼	101¼	— ¾
55½	29⅝	Caterpil Tractor (½e)	6	44½	43	44½	+ 2½
103	100⅝	Caterp Tractor pf (5)	1	103	103	103	+ 1
19⅞	9	Celanese Corp	11	14¾	14	14¾	+ 1
23⅜	12¼	Celotex Corp	2	20	19½	20	+ ¾
24½	20	Cent Aguirre (1½)	2	22	22	22	— 1½
4¼	2	Cent Foundry	34	3⅝	3¼	3½	+ ⅜
14¼	7	Cent R R N J	1	9	9	9	+ 1
7	4	Cent Violeta Sug	1	5¼	5¼	5¼	+ ¼
5¼	3¼	Century Rib M	1	4⅜	4⅜	4⅜	
46⅛	26¼	Cerro de Pas (2e)	14	36¼	35	35½	+ 2¼
8⅜	4½	Certain-teed Prod	12	7⅜	6¾	7⅛	+ ¾
32	18	†Cert-teed 6% pf	4	28½	26	28	+ 3
38¼	23⅛	Ches & Ohio (1½e)	15	27¾	26½	27⅛	+ ½
48¼	27¼	Ches Corp (3)	2	32½	32⅜	32½	+ ¾
2⅝	¾	Chi & N West	1	1	1	1	
6⅜	2¾	Chi Grt W pf	4	3¼	3⅛	3¼	
16½	8⅞	Chi Mail Or (¼e)	1	11½	11½	11½	
1⅛	½	Chi M St P & P	1	⅝	⅝	⅝	
1⅝	¾	Chi M St P & P pf	1	1⅛	1⅛	1⅛	
16¼	6¾	Chi Pneu Tool	5	10¾	10⅜	10½	+ ½
45	22	Chi Pneu T cv pf (3)	1	26	26	26	+ 3
1⅝	⅝	Chi Rk Is & Pac	1	⅞	⅞	⅞	— ⅛
5¾	3	Childs Co	2	4⅛	4⅛	4⅛	— ⅛
135	35⅜	Chrysler Corp	122	47⅛	44⅞	46	+ 1¼
21⅞	10	City Ice & Fuel (.40e)	2	11⅝	11½	11⅝	+ ⅛
111¾	106	†Clev El Illum pf (4½)	.30	109	109	109	
28½	15¼	Clev Graph Br (¼e)	1	19	19	19	+ ½
43	32½	Climax Molyb (.30e)	49	43	41	42	+ 1⅞
115	111	†Cluett Peabody pf (7)	.50	115	115	115	
125	105½	Coca-Cola (½e)	13	121	120	121	+ 1
11⅞	7⅛	Colgate-Palm-P	10	9¼	8⅞	9¼	+ ½
98	89⅜	†Collins & Aik pf (5)	.40	92	92	92	
20	9⅛	Col Fuel & Iron	4	13½	12¾	13¼	+ ¼
22¼	13½	Colum Br'cast A (.40e)	12	18	17¾	18	+ ½
22¼	13	Colum Br'cast B (.40e)	3	17¾	17¼	17¾	+ ¾
9⅝	5⅛	Colum G & El	132	6½	6¼	6½	+ ½
99	60	Col G&E pf A (6)	1	60½	60½	60½	+ ½
15⅛	9	Colum Pict vtc (1)	3	12¼	12	12¼	+ ¾
76	53¾	Colum Carbon (4)	5	67¼	64¼	67¼	+ 3
38⅜	23	Coml Credit	11	32¼	32	32⅛	+ ⅞
44¾	31½	Coml Invest Tr (4)	19	36½	35¼	36½	+ 1¼
99⅞	96	Coml Inv Tr cv pf (4¼)	1	97¼	97¼	97¼	+ 1¾
10	5⅞	Coml Solvents (.60)	26	7⅜	7⅛	7⅛	— ⅛
2¼	1	Com'wlth & South	69	1½	1⅜	1½	
44½	25	Com & South pf (1½k)	2	34½	34½	34½	+ 1¾
27⅜	20½	Com'wlth Edis (1¼)	8	24¼	23¾	24¼	+ ¾
7¾	3⅞	Conde Nast	2	7	6⅞	7	+ ⅞
24⅞	15	Congoleum-Nairn (¼e)	16	20¾	19¼	20⅜	+ 1⅛
19⅝	11	Consol Aircr	31	17⅜	17⅛	17¼	+ ⅛
8	4½	Consol Cigar (¾e)	1	7	7	7	+ ⅜
80	70	†Con Cig pr pf (6½)	.10	75¼	75¼	75¼	— ¼
25⅞	17⅛	Cons Edison (½e)	129	22⅛	21	21⅝	+ ⅞
96½	88⅜	Cons Edison pf (5)	2	89½	89½	89½	+ ½
6⅞	4½	Consol Film Ind pf (¼k)	1	5⅝	5⅝	5⅝	— ¼
10½	7	Consol Oil (.80)	55	9½	8¾	9⅜	+ ⅜
7½	2⅜	Consol R R Cuba pf	4	3½	3½	3½	+ ¼
½	¼	Consol Textile	9	⅜	¼	⅜	+ ⅛
5⅜	2¼	Consol'n Coal	3	3¼	3⅛	3¼	+ ⅛
16⅜	10	Container Corp (1.20)	25	12¾	12¼	12¼	+ ⅛
16½	8⅜	Cont Bak A	6	13¼	13	13¼	+ ¾
2⅜	1¼	Cont Bak B	3	1¾	1¾	1¾	+ ⅛
45⅝	36¼	Cont Can (1e)	8	41	39½	41	+ 1¾
110	107	Cont Can pf (4½)	1	108	108	108	
9⅜	6⅞	Cont Diam Fib	1	7¾	7¾	7¾	+ ¼
38½	21¼	Cont Ins (1.60a)	5	26¾	26	26¾	+ 1⅛
1⅝	1	Cont Motors	2	1⅛	1⅛	1⅛	
34⅜	21½	Cont Oil Del (½e)	18	29⅜	28⅞	29	+ ¼
16½	10	Cont Steel (1¾g)	10	63½	63	63¼	+ ⅜
56	40	†Corn Exchange (3)	.30	46¼	46¼	46¼	+ ¼
4⅝	2	Coty Inc	1	3⅞	3⅞	3⅞	+ ¼
30	19	Crane Co	58	29	27½	28¾	+ 1⅛
98	85	Crane Co cv pf (5)	3	94	93½	94	+ 1
25	21⅜	Cream of Wh (1e)	1	24½	24½	24½	+ ½
39⅞	22¼	Crown Cork & S (½e)	9	29¾	28¾	29½	+ 1
33⅜	25½	Cro Cork pf xw (2¼)	1	28	28	28	
12⅜	7½	Crown Zellerbach (½)	22	10⅜	10	10¼	+ ½
44⅜	19⅛	Crucible Steel	13	28¾	27	28	+ 1½
1⅛	½	Cuba Co	1	⅝	⅝	⅝	
12⅛	5⅛	†Cuba R R pf	.70	7⅜	7	7⅜	+ ⅜
5⅜	3	Cuban-Am Sugar	1	4¼	4¼	4¼	+ ¼
7⅛	4⅜	Curtis Publishg	5	5¼	5¼	5¼	— ¼
5⅝	3⅛	Curtiss-Wright	95	5	4⅞	5	+ ⅛
19⅛	12⅝	Curtiss-Wr A	56	19	18¾	18⅞	
24¼	13⅜	Cutler-Hammer	17	19¾	18¾	19¾	+ ½
		D					
15⅛	13¼	Davega Strs pf (1¼)	1	15	15	15	+ ½
7	6½	Davison Chem	1	9	9	9	+ ⅛
52¼	17⅝	Deere & Co	81	21½	20½	21	+ ¾
25	19¾	Deere & Co pf (1.40)	1	22	22	22	+ ½
15½	9	Deisel-Wem-Gil (.20e)	1	11⅞	11⅞	11⅞	+ ⅝
17⅞	7½	Del & Hudson	7	9⅞	9½	9⅞	+ ⅞
8½	4	Del Lack & West	10	6	5¾	5¾	+ ⅛
108	76	Detroit Edison (3e)	1	90	90	90	+ 1
36⅝	20¾	†Devoe & Ray A (3)	.20	29⅜	29⅜	29⅜	+ ⅜
36⅞	20⅞	Diamond Match (½e)	6	26⅝	26	26⅛	+ ⅛
9⅛	5	Diam T Motor (1)	2	7	7	7	
16	11	Distil Corp-Seag (½e)	21	14	13½	13¾	+ ½
34	30	†Dixie-Vortex A (2½)	.20	31⅛	31⅛	31⅛	+ ⅛
26¼	12	Doehler Die Cas (.20e)	5	16⅛	15½	16⅛	+ ⅜
60⅞	46⅝	Dome Mines (2e)	18	56½	54½	55¾	+ 1½
43⅝	31	Douglas Aircraft	90	44⅝	43	43½	+ 1⅜
112	87½	Dow Chem (1½e)	2	105	105	105	+ 5¾
12⅝	6½	Dresser Mfg B	1	9½	9½	9½	+ ¼
120⅝	90½	du Pont de N (¾e)	50	106¼	102	103½	+ 1¾
137	130⅝	du Pont deb (6)	2	132	132	132	— ½
115⅛	106½	du Pont pf (4½)	2	112¾	112¾	112¾	— ¼
166½	111¾	†Duq Light 1 pf (5)	.40	115	115	115	
		E					
7⅛	3¼	Eastern Roll Mills	2	5¼	5	5¼	+ ¼
167	121½	Eastman Kodak (3½e)	5	153	150	153	+ 4
171	157	†East Kodak pf (6)	.20	171	171	171	
21⅝	12⅜	Eaton Mfg	8	14⅛	14	14	
4⅜	2	Eitingon Schild	6	3	2⅞	3	+ ⅛
4⅜	2½	El & Mus Ind (.19g)	1	3⅛	3⅛	3⅛	+ ⅛
31½	13⅜	El Auto Lite (¼e)	11	17¼	16⅞	17¼	+ ¾
10⅝	6	Elec Boat (.60g)	47	9¼	8⅝	9⅛	+ ⅝

Dow-Jones Averages

By the United Press.

New York, April 22.

Stocks—	Open	High	Low	Close	Net ch.
30 industrials	115.86	119.67	115.74	118.52	+3.12
20 rails	21.65	22.39	21.63	22.23	+0.90
20 utilities	18.27	18.88	18.22	18.75	+0.70
70 stocks	36.40	37.60	36.25	37.27	+1.13

Transactions in stocks used in averages today:

Industrials	151,600
Rails	52,100
Utilities	149,700
Total	353,400

Commodities Range

	Yesterday	Prev. day	Week ago	Month ago	Year ago
Cotton, New York	8.90	8.88	8.92	8.63	12.36
Wheat, Chicago	83⅞	84⅛	84⅝	86⅛	1.32½
Corn, Chicago	59½	59½	60½	59⅝	1.27⅞
Oats, Chicago	29⅜	29⅞	29	30	48⅞
Cattle, choice steers, Balto.	9.50	9.00	8.75	8.75	11.75
Hogs, choice, Balto.	9.00	9.00	9.00	9.50	10.65
Lambs, choice, Balto.	11.00	11.00	12.00	11.50	15.00
Eggs, special, New York	24.75	25.00	25.50	24.75	28.00
Butter, creamery, New York	27.00	27.00	27.50	30.75	32.50
Flour, New York	5.50	5.50	5.50	5.50	8.15
Coffee, New York	6.75	6.75	6.75	6⅞	11⅛
Raw sugar, New York	2.85	2.85	2.85	3.05	3.50
Steel, bar, Pittsburgh	2.45	2.45	2.45	2.45	2.47
Rubber, New York	12.77	13.52	12.52	13.33	23.43
Pig Iron	24.00	24.00	24.00	24.00	24.00
Tin	38.30	38⅝	38.70	41.50	59.75
Copper, electrolytic	10.00	10.00	10.00	10.00	14.50
Bar gold, London ($)	34.81	34.80	34.81	34.77	34.69
Bar silver, New York	42.75	42.75	42.75	44.75	44.75
Zinc, East St. Louis	4.25	4.25	4.00	4.25	6.75
Lead, New York	4.50	4.50	4.50	4.50	6.00

1938 High	Low	Name and Dividend Rate	Sales—Add 00	High	Low	Close	Net Ch'ge
8⅜	6⅛	El Power & Lt	166	9½	8¾	9¼	+ ⅝
46	18	El Pow & Lt $6 pf	11	28	26½	28	+ 2
43	22½	El Pow & Lt pf	18	32¾	30¾	32	+ 1⅜
31⅛	21⅜	El Storage Bat (2)	1	27	27	27	+ 1
22⅜	17	El Paso Nat Gas (2)	12	22⅜	22	22⅜	+ ⅜
43¾	33	Endicott-John (3)	2	35½	35½	35½	+ ½
6⅛	2¼	Eng Pub Service	53	4⅝	4¼	4½	+ ⅛
49⅞	41½	Eng P S pf (5)	2	44	43¾	44	+ 2
54	40	Eng P S pf ww (5½)	2	47⅞	47	47⅞	+ 2⅜
52	42	Eng P S $6 pf (6)	1	49	49	49	+ 3
6¼	2	Erie RR	3	3	2⅞	3	+ ¼
10½	5⅛	Evans Products	3	8⅛	8	8⅛	+ ⅛
		F					
2	¾	†Fairbanks Co	2	1⅛	1⅛	1⅛	— ⅛
11¼	3½	†Fairbanks Co pf	.10	6⅛	6⅛	6⅛	+ ¾
33	19⅝	Fairbanks Morse (1)	8	26½	25⅞	26½	+ 1⅛
33	26	Fajardo Sugar (1e)	1	27	27	27	
10⅛	7	Fed Lt & Traction	1	9½	9½	9½	
75	71¼	†Fed Lt & Trac pf (6)	.50	72½	72	72½	+ 2½
75	52½	Fed Mng & Smelt	1	59¾	59¾	59¾	+ 1¾
98½	96½	Fed M & Sm pf (7)	2	98⅛	96½	98⅛	+ 3⅝
4⅜	2⅛	Fed Mot Truck	1	3	3	3	+ ¼
4⅜	1⅞	Fed Screw Works	2	3	3	3	+ ¼
2	1⅛	Fed Wat Svc A	1	1¾	1¾	1¾	+ ⅛
18⅜	12¼	Federat D Strs (½e)	1	16	16	16	+ ¾
79	67	Fed D Strs pf (4¼)	1	71¾	71¾	71¾	+ 1¾
33½	22½	Fid P Fire Ins (1.60a)	6	27¼	26½	27¼	+ ¾
25	16¼	Firestone T & R (⅜e)	3	19⅛	19	19⅛	+ ⅝
34⅞	24½	First Nat Strs (1¼e)	1	27½	27½	27½	+ ¼
18⅞	10⅞	Flintkote (1g)	27	16¾	16⅝	16⅝	+ 1⅛
96	86	†Food Mach pf (4½)	.60	93	91½	93	— ½
20⅛	11	Foster Wheeler	13	16¼	15¾	15¾	+ ½
65	50	†Foster Wheeler pf	.10	61	61	61	
28	19⅞	Freeport Sulph (2)	19	26⅛	25⅜	26	+ ¾
		G					
5	2½	Gair (Robert)	2	3¼	3¼	3¼	
16¾	9½	†Gamewell Co (¼e)	2.40	14⅜	13	14	+ 1
105	87	†Gannett Co pf (6)	.10	90	90	90	
7⅛	4⅛	Gen Am Invest	5	5¾	5½	5⅝	+ ⅜
45½	29	Gen Am Trans (3½g)	4	35½	34¾	35½	+ 1½
9	6⅛	Gen Baking (.10e)	8	8⅛	7¾	8⅛	+ ⅜
5⅛	3½	Gen Bronze	2.60	20½	19½	20½	+ 1¼
13	5¾	Gen Cable	12	9⅞	9½	9⅞	+ ⅜
25⅛	11	Gen Cable A	7	19½	18½	19½	+ ⅞
45½	27⅜	Gen Elec (.30e)	157	36¼	34⅜	35⅝	+ 1¼
35⅜	22⅞	Gen Foods (2) XD	13	26¾	26¼	26¾	+ ⅛
1¾	⅝	Gen G & El A	2	1	1	1	
54½	50¾	Gen Mills (3)	2	54½	54	54½	+ ½
38¼	25½	Gen Motors (¼e)	147	33⅞	32⅛	33¼	+ ¾
116½	122	Gen Motors pf (5)	3	112½	112	112½	+ ⅛
5⅞	4	Gen Out Advert	5	5⅝	5⅜	5⅝	
106	101¼	†Gen Print Ink pf(6)	.10	103¾	103¾	103¾	+ 1¾
26½	12¾	Gen Ry Sgnal (½e)	8	19	18	18⅝	+ ⅝
2	1	Gen Real & Util	12	1½	1¼	1¼	— ¼
20½	13⅜	Gen Real & Util pf	2	16⅛	16⅛	16⅛	— ⅞
28	15¼	Gen Refract	4	22	21½	22	+ ⅞
28¾	14	†Gen Steel Cast pf	2.10	20¼	19½	20	+ ¾
14	8½	Gen Thea Eq (¼e)	1	11⅛	11⅛	11⅛	+ ½
14⅛	9⅛	Gen T & Rub	3	12	12	12	+ 1
11⅛	3	Gillette Saf R (¼e)	3	9	8⅞	9	+ ¼
61	51	Gillette Saf R pf (5)	1	36½	36½	36½	+ 1½
9⅜	5	Gimbel Bros	10	8	7⅞	7⅞	+ ½
27¼	13	Glidden Co	10	20⅛	19	20	+ 1⅜
31¼	1⅜	Gobel (Adolph)	3	2¼	2⅛	2¼	+ ⅛
3⅞	2⅜	Goebel Brew (.20)	6	3¼	3⅛	3⅛	
19½	10	Goodrich (BF)	26	15⅛	14⅝	15	+ ¾
24	15⅛	Goodyear T & R (¼e)	51	20⅞	19½	20⅞	+ 1¼
89	72	Goodyear T&R pf (5)	2	79	78	79	+ 2
4⅞	2⅜	Goth Silk Hosiery	2	3⅜	3⅜	3⅜	— ⅛
2	⅜	Graham-Paige Mot	4	1	1	1	
6½	2½	Granby Con Min	1	4¼	4¼	4¼	+ ¼
1⅞	1	Grand Union	1	1½	1½	1½	
13⅜	8	Grand Un pf (½k)	1	11¾	11¾	11¾	+ ⅝
18½	10⅜	Granite City Stl (¼e)	1	13¼	13¼	13¼	+ ¼
27⅜	19	Grant (W T) (1.20e)	5	22¼	21½	21½	— ¾
23	20	Grant (W T) pf (1)	2	21¼	21¼	21¼	+ ⅛
15½	9¼	Gt Nor Ir Ore ct (⅜e)	2	12	12	12	+ ¼
26½	12⅜	Gt Northern Ry pf	84	16¼	15¼	15⅞	+ ¾
36	23½	Gt West Sug (2.40a)	5	28	27¾	28	+ ½
21½	13⅜	Green (H L) (1.60a)	3	16¾	16⅝	16¾	+ ¾
11¼	7¾	Greyhound Corp (.80)	35	9¾	9⅜	9¾	+ ⅛
8½	8½	Greyhound pf (.55)	6	8¾	8½	8¾	+ ¼
12	3	Gulf Mob & North	2	4	3¾	4	+ ⅛
59½	8	Gulf Mob & Nor pf	1	12½	12½	12½	+ ½
		H					
28	24⅜	Hack Water (1½g)	1	24⅜	24⅜	24⅜	— ⅛
7	5	Hall (W F) Printing	2	6½	6½	6½	+ ¼
95½	66⅛	†Hanna (M A) $5 pf (5)	.10	89½	89½	89½	+ ½
25	15	Harb-Walker (½e)	3	21¾	21½	21¾	+ ⅝
7¾	4	Hat Corp A	1	5¼	5¼	5¼	+ ⅛
2¾	1⅜	Hayes Body	1	2	2	2	
7½	5½	Hecker Prod (.60)	2	6⅛	6⅛	6⅛	
94	83	Helme (G W) (5a)	1	82	82	82	— 1
17	10	Hercules Motor	4	12	11½	11⅝	+ ⅝
58	42¾	Hercules Powder (.40e)	4	45⅞	44¾	45⅞	+ 1⅝
29½	17	Holland Furn (1e)	19	29½	27	28	+ 1⅛
11	5¾	Hollander (A)	1	7⅜	7⅜	7⅜	+ ⅛
25½	14	Holly Sugar (2¼e)	2	16¾	16½	16¾	+ ½
65⅜	48⅛	Homestake Min (4½)	7	57¾	56½	56½	— ½
25	17½	Houd-Hershey A (2½)	1	20½	20½	20½	+ ½
11⅞	6	Houd-Hershey B	12	8¼	8	8¼	+ ⅛
8⅞	5	Houston Oil	20	7⅜	6¾	7⅜	+ ⅝
53⅜	33½	Howe Sound (3)	5	38½	37½	37⅞	+ 1⅝
10	5	Hudson Motor	10	7⅛	6¾	7⅛	+ ⅜
1⅞	¾	Hupp Motor	3	1	⅞	1	
		I					
12¼	6⅛	Illinois Central	12	8½	8⅛	8½	+ ⅜
20	12	Ill Central pf	2	14½	14¼	14½	+ 1½
8⅞	4	Indian Refin	1	6¼	6¼	6¼	
22	14⅜	Indust Rayon	3	17	16½	17	+ ½
86	76	Inger Rand (1½e)	2	80½	78	80½	+ 3½
78	57½	Inland Steel (4)	2	65½	64¼	65½	+ 1½
13⅜	7⅛	Inspirat Copper	74	12⅝	11¾	12⅜	+ ⅜
4½	3⅜	Insuransh ct (.20)	4	4⅛	4⅛	4⅛	+ ¼
6¾	2⅞	Interb Rap Trans	1	3¾	3¾	3¾	
25	15	Interchem Corp	5	19¾	19¼	19⅜	+ ¾
4¾	2	Intercon Rubber	1	3⅜	3⅜	3⅜	+ ⅜
13½	6⅞	Interlake Iron	15	10	9⅜	9⅞	+ ⅜
3⅞	2	Int Agricultural	4	2¾	2⅝	2¾	+ ⅛
29	15	Int Agr pr pf	1	21	21	21	+ 1
154¾	130	Int Bus Machine (6a)	6	145	142	145	+ 3½
70	50	Int Harvester (2½)	33	62⅝	59⅝	61¼	+ 1⅝
7¾	3⅛	Int Hydro-Elec A	53	5⅝	5¼	5½	+ ½
4⅞	2	Int Mer Marine	1	2⅞	2⅞	2⅞	
11⅛	6⅛	Int Mining (.15e)	2	9¼	9¼	9¼	+ ½
52¾	36⅞	Int Nick Can (½e)	121	48⅞	46⅞	48¼	+ 1¾
4⅞	4⅛	Int Paper & Pow	81	7⅞	7¼	7⅝	+ ⅜
33⅞	18⅝	Int Paper & Pow pf	76	29⅞	28	28¾	+ 1
6	2¾	†Int Ry Centl Am	11.50	4	4	4	
48½	19½	†Int Ry C A pf (1¼k)	1	36½	36½	36½	+ 1½
35⅜	28½	Int Shoe (2)	1	31½	31½	31½	— ⅜
20	12	Int Silver	1	14½	14½	14½	
8⅞	5½	Int Tel & Tel	379	8⅞	8	8⅝	+ ¾
9	6	Int T & T for ct	33	9	8⅛	8¾	+ ½
13¾	6⅛	Interst Dept Strs	5	8½	8¼	8½	+ ½
28	8	Intertype Corp (.80g)	1	9	9	9	
		J					
53	43¾	Jewel Tea (4)	4	50	49	50	+ 1½
74	58	Johns-Manville	46	69¼	66¼	68	+ 2¼
125½	122	†Johns-Man pf (7)	.50	125	125	125	
78	49¾	†Jones & L Stl pf	.20	55½	55½	55½	+ ½
		K					
9¾	5⅛	Kan City South	4	8½	8	8½	+ ½
73	63	†Keith-A Orph pf(3½k)	.30	65	65	65	+ 2
9¾	4¾	Kelsey-Hayes Wh A	3	6⅜	6⅛	6⅜	+ ⅛
6⅝	3	Kelsey-Hayes Wh B	1	4½	4½	4½	+ ⅛
43¼	26⅞	Kennecott Cop (¼e)	96	36½	34¾	35½	+ 1¼
9⅞	6½	Keystone S & W (.15e)	1	8⅜	8⅜	8⅜	+ ⅜
18⅜	15⅛	Kresge (S S) (.30e)	2	17	17	17	+ ⅜
6	2½	Kresge Dept Stores	1	5	5	5	— ¼
17½	12⅜	Kroger Grocery (1.60)	6	14⅜	14¼	14⅜	+ ¼
		L					
18	8	Laclede Gas	1.20	13¾	13½	13¾	
30	15	†Laclede Gas pf	.60	21½	21	21½	+ 1½
15¼	10¼	Lee Rub & Tire (¼e)	4	12¾	12½	12½	
19¾	13½	Lehigh Port C (½e)	3	19	18¼	19	+ 1
6¾	3	Leh Val RR	6	4½	4¼	4⅜	+ ¾
28⅜	19⅜	Lehman Corp (1)	3	25	24	25	+ 1
11	6⅞	Lehn & Fink (.30e)	2	9	8⅞	8⅞	— ⅛
42	23¼	Lib-O-F Glass (½e)	14	30¼	29	30	+ 1
9	6	Libby, McN & L	2	7¼	7¼	7¼	+ ¼
102½	81½	Liggett & My B (4a)	8	95	94	94½	+ ¾
34¾	20¼	Lima Locomotive	7	28⅞	27½	28⅞	— ⅜
42½	29	Link Belt (¾e)	2	39½	39½	39½	
20	12⅛	Liquid Carbonic (.60e)	1	16⅜	16⅜	16⅜	— ⅜
52⅞	33	Loew's Inc (½e)	19	42⅞	41	42⅜	+ 2⅛
1⅝	¾	Loft Inc	15	1⅜	1¼	1⅜	+ ¼
39⅜	26	Lone Star Cem (3)	10	39⅞	38	39⅞	+ 2⅜
21	14¾	Loose-Wil Bis (.55e) XD	2	16¼	16¼	16¼	+ 1⅛
56½	29⅞	Louisv & Nash (2½e)	8	32	30½	32	+ 2
17½	12½	Louisv G&E A (1¼)	1	15¾	15¾	15¾	+ ½
21¼	13	Ludlum Steel (¼e)	7	17⅛	16	17⅛	+ ⅞
		M					
31	22	MacAnd & Forbes (2a)	1	31	31	31	+ 2
24¾	16	Mack Trucks (1)	7	21	20¼	21	+ 1
32⅜	24⅞	Macy (R H) Co (2)	5	30⅜	30	30	+ ¼
9	4⅜	Mandel Bros (⅜e)	1	6¼	6¼	6¼	+ ¼
2⅜	1¼	Maracaibo Oil Expl	1	1⅜	1⅜	1⅜	+ ¼
7½	5	Marine Midland (.40)	2	5⅞	5⅝	5⅝	
9⅞	5½	Marshall Field	9	8½	8	8½	+ ¾
22⅞	14⅛	Martin (G L) Co	103	22⅞	22⅛	22¼	— ½
4⅝	2½	Martin-Parry	6	3⅛	3	3⅛	+ ⅛
37¼	25	Masonite Corp (1)	3	32	31½	32	+ 1
27½	19¾	Mathieson Alk (1½)	2	25	24¾	25	+ 1
42½	28½	May Dept Stores (3)	2	37	37	37	— ⅝
6⅞	3½	Maytag Co	9	4½	4½	4½	— ⅛
25	17	Maytag Co pf ww (3)	4	20¾	19½	20	+ 1
10	6	McCrory Stores	1	8	8	8	+ ½
15	10	McGraw Elec (1)	1	14	14	14	
45⅛	35½	McIntyre Porc (2)	2	40¼	39⅞	39⅞	+ ½
26⅛	14	McKeesport Tin	5	16¾	16	16	— ½
8¼	5⅜	McKess & Robbins	6	6¾	6½	6¾	+ ⅜
35⅛	28	McKess & Rob pf (3)	2	33	33	33	— ⅜
8⅞	5	McLellan Strs (.40e)	2	6¾	6⅝	6¾	+ ⅛
15	6⅝	Mead Corp	6	10½	10¼	10¼	
48	32½	Melville Shoe (1¾e)	2	42½	42½	42½	+ ½
5⅞	3⅛	Mengel Co	3	4½	4¼	4½	+ ¼
23	16½	†Mengel 5% pf (2½)	.10	19⅞	19⅞	19⅞	+ ⅜
11⅞	8¾	Miami Copper	13	9½	9	9¼	+ ⅜
22⅝	12¼	Mid-Cont Pet (¼e)	7	18¼	17⅝	18¼	+ ⅞
101½	76	†Midl Stl Prod 1 pf (8)	.40	90	90	90	
67	46½	Minn-Honey Reg (1¼e)	4	64½	62½	64¼	+ 2
107	100	†Minn-Honey pf B (4)	.10	106	106	106	
7¾	4	Minn-Moline	4	5⅞	5⅝	5⅝	+ ⅛
1⅜	½	†Minn StP&SSM LL	11.60	⅝	½	½	
17¾	11	Mission Corp	4	14⅜	14	14⅛	+ ⅜
3⅜	1⅛	Mo-Kan-Texas	2	2⅛	2⅛	2⅛	+ ⅛
11⅛	4¾	Mo-Kan-Texas pf	2	6⅝	6½	6⅝	+ ⅛
2⅜	¾	Mo Pacific	7	1¼	1	1	— ⅛
17	10	Mohawk Carpet (¼e)	2	14¼	14	14¼	+ 1

1938 High	Low	Name and Dividend Rate	Sales—Add 00	High	Low	Close	Net Ch'ge
91½	68¼	Monsanto Chem (2)	23	73	70¼	72	+ 1½
114⅛	111	Monsanto Chem pf (4½)	1	114⅛	114⅛	114⅛	+ 1⅝
37½	25	Montgom Ward (1e)	64	34⅛	32⅝	33⅝	+ 1¼
39⅛	25	†Morris & Essex (3⅞)	.10	27¼	27¼	27¼	— ¼
21⅜	10½	Motor Products	7	15⅜	14½	15⅜	+ ⅞
14	8	Motor Wheel (.20e)	4	10½	10⅛	10½	+ ¼
21¼	11½	Mueller Brass	14	15¾	14⅝	15⅝	+ 1
7⅝	4	Mullins Mfg B	3	5⅜	5¼	5⅜	+ ⅛
64¼	36	†Mullins Mfg pf (7)	.20	45¾	45½	45½	+ 1¼
7⅞	4	Murray Corp	4	6	6	6	+ ⅛
		N					
12½	6¾	Nash-Kelvinator (½e)	25	8⅝	8¼	8½	
15¼	7½	†Nash Chat & St L	.30	9	9	9	+ ½
13⅞	8⅝	Nat Acme	5	11½	10¼	11½	+ 1¾
10⅝	6	Nat Aviation	10	8⅝	8¼	8½	+ ¼
20⅝	15½	Nat Biscuit (.80e)	36	20¾	20	20½	+ ½
18¼	12½	Nat Cash Reg (½e)	21	17	16¼	17	+ 1½
15⅜	11⅞	Nat Dairy Pr (1.20)	30	13⅝	13⅛	13¼	— ⅛
112½	106½	†Nat Dai P pf A (7)	.50	108	108	108	
7⅛	3½	Nat Dept Stores	1	5½	5½	5½	
5⅛	3½	Nat Dept Stores pf	1	4¼	4¼	4¼	+ ¼
23⅝	17¼	Nat Distillers (2)	82	19¾	19⅛	19¾	— ⅜
7⅞	5	Nat Gypsum	26	7½	7	7½	+ ⅝
29⅜	17¼	Nat Lead (½)	20	23	22	23	+ 1
24	13¼	Nat Mal & Stl Cas	2	15½	15	15½	+ 1½
8⅞	5	Nat Pow & Lt (.60)	27	6⅞	6⅝	6¾	+ ¼
62¾	44⅞	Natl Steel (¼e)	11	53	51⅝	52¾	+ 1
23	14⅜	Nat Supply	17	19⅛	18⅝	19⅛	+ 1⅛
4½	2⅜	Nat Tea	2	3½	3¼	3¼	— ½
10¼	9⅛	Natomas Co (.80)	4	9¼	9	9	
19⅛	9⅝	Newport Indust	74	14¾	13¾	14⅛	+ 1
19¼	10	NY Central RR	71	13	12¼	12¾	+ ⅞
22⅛	7	NY Chi & St Louis	3	11½	11	11½	+ 1¼
38¼	12¾	NY Chi & St L pf	6	19½	18½	19½	+ 1½
26½	18	NYC Omnibus	1	22¼	22¼	22¼	+ 1¼
4¾	2	†NY Dock	8.70	4¼	3¾	3¾	+ ¼
11⅝	5¼	†NY Dock pf	7.60	10½	9	10¼	+ 1⅝
⅝	¼	NY Investors	1	⅝	⅝	⅝	
2⅜	1¼	N Y N H & H	1	1½	1½	1½	
10⅞	4¾	N Y Shipbuilding	8	7⅜	7⅛	7⅜	— ¼
106¾	100	†Norf & Western pf (4)	.20	102	101½	101½	+ ⅜
10⅛	5⅝	No Am Aviation	53	9⅜	9	9⅛	— ½
22	13¾	North Amer Co (.30e)	175	18½	17¾	18⅛	— ⅛
13⅜	6⅞	Northern Pacific	35	8⅝	8⅛	8½	+ ½
31½	27	†Northwest Tel (3)	.50	29	29	29	+ 2
		O					
14⅞	10	Ohio Oil (1g)	22	13	12¼	12⅞	+ ¾
32⅞	20⅛	Oliver Farm Equip	24	26¾	25⅛	26	+ 1¼
12⅝	7½	Omnibus Corp	7	10	9⅛	10	+ ⅝
7¾	4	Oppenheim Collins	1	6	6	6	+ ¼
24⅞	13¾	Otis Elevator (.15e)	73	21	19½	20¾	+ ⅝
128¼	122	†Otis Elevator pf (6)	.20	126	126	126	
12	6⅜	Otis Steel	4	9⅜	9⅛	9¼	+ ¼
66½	40	Owens-Ill Glass (½e)	11	52	50	51	+ 1
		P					
11¼	6	Pac Am Fish (.45e)	1	9	9	9	+ ⅛
18	10½	†Pac Coast 1 pf	.60	15¼	15	15¼	+ 1¼
8½	3¾	†Pac Coast 2 pf	.40	6¾	6½	6¾	+ ¼
14¼	9¼	Pac Fin Corp Cal (.30e)	3	12	11¾	12	+ 1½
28⅛	22¾	Pac Gas & Elec (2)	15	26	25⅞	26	+ ¼
40	32¼	Pac Lighting (3)	6	35½	35	35	— ⅜
16½	9¼	Pac Mills	9	13½	13	13½	+ 1½
116	87	†Pac Tel & Tel (1½e)	.10	101½	101½	101½	— ½
15⅛	10¼	Pac West Oil (¾g)	1	11½	11⅛	11⅛	+ ¼
5½	3¼	Packard Motor	19	4⅛	4	4	— ⅛
55½	27¼	†Panhandle P & R pf	.30	35	35	35	+ 2⅜
12⅞	5¾	Param Pictures	19	8½	8	8½	+ ⅜
12⅜	6⅝	Param Pict 2 pf (.60)	3	9½	9¼	9½	+ ½
3¼	1½	Park Utah Cons Min	5	2⅜	2⅛	2⅛	+ ⅛
37⅝	31⅛	Parke Davis (.90e)	6	36	35½	36	+ 1
6⅝	3½	Pathe Film	46	5⅜	5	5½	+ ½
12¼	8¾	Patino Mines	6	10⅜	10	10¼	+ ⅜
5⅜	4	Peerless Corp	1	5	5	5	
49½	41	Penick & Ford (½e)	5	49½	48½	49½	+ 2
73½	55	Penney (J C)	11	64½	63	64⅛	+ 1⅝
24⅛	10½	Penn-Dix Cem pf A	4	20	18½	20	+ ½
15½	10	Penn Gl Sand ct	1	12¾	12¾	12¾	+ ½
24½	14⅛	Penn RR	38	17	16½	16¾	+ ¾
31	19¼	Peoples Drug (1a)	2	26	25½	25½	
34¼	22⅛	Peoples Gas L & C	7	29	28	29	+ 1¼
38⅛	15	†Pere Marq pf	.10	22	22	22	+ 2
31⅜	17⅝	Phelps Dodge (.10e)	160	24⅜	23½	23⅞	+ ¾
95¼	75¼	Philip Morris (5¼e)	15	90	88½	89¾	+ 1¾
42½	27¼	Philip Pet (2)	28	36⅛	35	35⅝	+ ¾
8⅜	4	Pierce Oil pf	4	6½	6⅛	6½	+ ¼
16⅝	6	†Pitt & West Va	.30	9¼	9	9¼	+ ¼
7½	3¼	Pittsburgh Coal	1	4½	4½	4½	— ½
7¼	3⅜	Pitt Coke & Ir	1	5½	5½	5½	
61	41	†Pitt Coke & Ir pf (5)	.20	52	52	52	
8⅞	5	Pitt Scr & Bolt	8	7	6½	7	+ 1
16¾	7¼	Pitt Steel	1	9⅛	9⅛	9⅛	+ ¼
46	20½	†Pitt Steel pf	.20	24½	24½	24½	+ ⅛
2¼	1	Pitt United	1	1⅜	1⅜	1⅜	+ ⅛
20	15	Plymouth Oil (1.40)	8	19	18½	18⅞	
12	5⅛	Poor & Co B	5	8½	8	8⅜	+ ⅜
3⅝	1½	Puerto R-Am Tob A	1	2⅜	2⅜	2⅜	+ ⅞
10¼	4¾	Pressed Steel Car	14	7⅝	7	7½	+ ⅜
50⅝	39½	Procter & Gam (2) XD	10	50	49¼	50	+ ½
35½	25	Pub Svc NJ (2.60)	4	29	28⅜	29	+ 1
143	132	†Pub S NJ 8% pf (8)	.20	136	136	136	+ ⅜
123½	112	Pub S NJ 7% pf (7)	2	114½	114½	114½	+ 1
98¼	86¼	Pub S NJ $5 pf (5)	3	89½	88	89½	+ ½
36⅞	21¾	Pullman (⅜e)	24	29	27½	28⅝	+ 2½
13½	8⅛	Pure Oil	22	11⅜	11	11⅜	+ 1¼
10⅛	7	Purity Bak (.15e)	10	9⅜	8½	9⅜	+ 1
		R					
7¼	4¾	Radio Corp of Am	47	6⅜	6	6⅜	+ ¼
53	37¼	Radio cv pf (3½)	5	48½	47⅞	48¼	+ ⅜
5⅜	2½	Radio-Keith-Orph	39	3	2⅞	3	+ ⅛
7¾	3⅝	†RR Sec Ilul Cen Stk	.50	4½	4½	4½	
24½	9⅝	Rayonier Inc		12½	12½	12½	
29¼	18	Rayonier Inc pf (2)	1	21	21	21	— ¼
30⅛	18	Reading 1 pf (2)	1	22⅛	22⅛	22⅛	
27½	15	Reading 2 pf (2)	2	16⅜	16⅜	16⅜	+ 2⅛
11	5	Reis (R) & Co 1 pf	1	6½	6½	6½	+ ⅜
9¾	5½	Reliable Stores	1	7	7	7	
15⅞	9⅝	Reming Rand (½a)	15	12¼	11⅞	12¼	+ ½
67¼	50	Rem R pf ww (4½)	1	54	54	54	— 1½
3	1½	Reo Motor Car	12	2⅛	2⅛	2⅛	+ ⅛
20¾	11½	Repub Steel	34	15	14¼	14⅞	+ ⅞
75½	39½	Rep Steel cv pf	1	54¼	54¼	54¼	+ ½
73	58	Rep Steel pf A (6)	1	59¼	59¼	59¼	— ¼
17½	7⅞	Revere Copper & Br	3	12½	12¼	12½	+ ⅜
17¾	10¾	Reynolds Metals (.15e)	1	14	14	14	+ ⅝
10⅛	4⅝	Reynolds Spring	5	6⅞	6¾	6¾	+ ¼
46½	33¾	Reynolds T B (1.80e) XD	9	39	38½	38¾	+ ¼
7⅞	5	Richfield Oil	10	6¼	6⅛	6⅛	+ ⅛
11¾	7½	Ritter Dental	2	8	7¾	8	
23¾	13	Ruberoid	4	20	19½	20	+ 1¼
		S					
23⅝	12	Safeway Stores (¼e)	2	16¾	16½	16¾	+ ⅜
105	79	†Safe St 7% pf (7)	.70	81	81	81	
81	58	†Safe St 5% pf (5)	.10	63	63	63	+ 1
40½	25¾	St Joseph Lead (¼e)	18	35⅝	34	35	+ 1¼
1¼	⅝	St L-San Fran	1	⅞	⅞	⅞	
3	1½	St L-San Fran pf	2	2	2	2	
5½	2	†St L Southwest	.20	2½	2½	2½	— ½
19¾	8¾	Savage Arms	1	12½	12½	12½	
27½	16¾	Schenly Distill (½e)	33	19⅞	19¼	19¾	+ 1
1	⅝	Schulte Ret Stores	1	⅝	⅝	⅝	+ ⅛
42	34¾	†Scott Paper (.40e)	1.10	39	39	39	+ 1
⅞	½	Seaboard Air Line	2	⅝	⅝	⅝	
27½	16¾	Schenley Distill (½e)	33	19⅞	19¼	19¾	+ 1
65¾	47	Sears Roebuck (3a)	25	60⅞	58¾	59¾	+ 2¼
16¾	9¼	Servel Inc (1)	32	13⅜	13	13	
20¾	10	Sharon Stl Corp	2	14	13½	14	+ ½
5⅝	3	Sharp & Dohme	4	4	4	4	
9⅞	6¾	Shattuck (F G) (.10e)	1	7⅞	7⅞	7⅞	+ ⅛
18¼	10	Shell Union Oil	10	14⅛	13⅞	14⅛	+ ¾
101¾	93	Shell Un Oil pf (5½)	3	100½	100	100½	+ 1
9⅛	4¾	Silver King Coalit (.35e)	9	7⅛	6⅝	6⅝	— ⅛
24¼	12⅝	Simmons Co	14	18¾	17⅝	18¾	+ 1½
34¾	18½	Skelly Oil	5	25⅝	24¾	24¾	+ ⅞
82½	45	†Sloss-Sheffield	.40	63	63	63	+ 3
15¾	10	Smith & Cor Ty (¼e)	2	12	12	12	
16⅜	10¾	Socony-Vacuum (6)	65	14	13⅝	13¾	+ ¼
113⅛	111	Solvay Am pf (5½)	2	111½	111½	111½	+ ½
3⅛	1½	Sou Am G & P (.20g)	1	2¼	2¼	2¼	+ ⅛
28	16¾	So P Rico Sug (2)	2	20½	20½	20½	— ¼

1938 High	Low	Name and Dividend Rate	Sales—Add 00	High	Low	Close	Net Ch'ge
24¼	19¼	Sou Cal Edison (1½a)	7	21½	21⅛	21½	+ ⅛
22⅛	9¼	Southern Pacific	76	12⅝	11⅞	12½	+ 1
13¾	5⅛	Southern Ry	27	7⅞	7¼	7¾	+ ¾
21⅜	8½	Southern Ry pf	16	12⅛	11⅝	11⅞	+ 1
4	2	Sparks Withington	1	2⅜	2⅜	2⅜	
21⅞	15⅜	Sperry Corp	95	20⅝	20⅛	20½	+ ¼
15¼	7¾	Spicer Mfg	2	10⅞	10¾	10⅞	+ 1⅜
11¾	6¼	Spiegel Inc	39	8¾	7⅞	8½	+ ¾
61	48⅞	†Spiegel pf (4½)	.50	54	53	54	+ 1
21½	12½	Square D Co (.15e)	6	17½	17¼	17⅜	+ ⅜
9¼	6⅛	Stand Brands (.35e)	17	8	7⅞	7⅞	— ⅛
3½	1½	Stand Com Tob	23	1⅝	1½	1⅝	+ ⅛
5½	2	Stand Gas & El	14	3⅝	3½	3⅝	+ ¼
11⅝	4⅞	Std G & E $4 pf	55	7⅞	7	7¾	+ ⅞
22½	10¼	Std G&E $6 pr pf	3	16½	15½	16½	+ 2½
26⅝	13	Std G&E $7 pr pf	22	20⅜	18¾	20⅜	+ 2
1	⅝	Stand Invest Corp	1	1	1	1	+ ⅜
33⅞	25⅛	Stand Oil Cal (1a)	13	30⅞	30	30⅜	+ 1
35½	24¾	Stand Oil Ind (1)	7	31⅞	31¼	31⅝	+ ⅜
54⅛	39¾	Stand Oil N J (1a)	37	48⅞	48	48⅞	+ ⅞
59½	49	Sterling Prod (3.80)	5	59½	58	59½	+ 1
11⅝	6¼	Stewart-Warn (½a)	2	8⅛	7⅞	8⅛	+ ⅜
11	5¼	Stokeley Bros	1	6½	6½	6½	— ⅛
11¾	5½	Stone & Webster	99	8⅞	8⅜	8¾	+ ½
7⅛	3½	Studebaker Corp	50	5¼	5⅛	5⅛	+ ⅛
57⅞	45	Sun Oil (1a)	2	49	49	49	
125	119½	†Sun Oil pf (6)	.30	125	124½	124½	
14⅜	9⅞	Sunshine Mng (.60e)	7	11¾	11⅝	11⅝	+ ⅛
29¾	17⅛	Superheater (⅜e)	3	25	24	25	+ 2
3⅝	1⅜	Superior Oil	9	2½	2¼	2½	+ ⅛
17¾	8¾	Superior Steel	2	13⅛	13	13	
24⅞	17⅞	Sutherland Pap (1.60)	2	23	22	23	+ 1½
18⅞	15	Swift & Co (1.20)	14	17¼	16⅞	17¼	+ ⅜
27	22⅛	Swift Intl (2)	6	25½	25	25½	+ 1
10¼	4¾	Syming-Gould ww (¼e)	7	7¼	6⅞	7¼	+ ¼
8⅛	4	Syming-Gould xw (¼e)	2	5¾	5½	5¾	+ ½
		T					
5⅛	4¼	Telautograph (.80)	1	5	5	5	+ ¼
8	3⅞	Tenn Corp	4	6¾	6¼	6¾	+ ⅝
24½	13	Texas & Pacific Ry	1	13½	13½	13½	— 1½
44⅞	32⅝	Texas Corp (2)	41	40½	39¼	39⅞	+ ⅝
4⅞	2⅝	Texas Gulf Prod	2	3⅜	3¼	3⅜	+ ⅛
34	26	Texas Gulf Sulph (½e)	13	31⅝	30¾	31⅜	+ ⅝
10⅛	7	Tex Pac C & O (.40)	31	9¼	9	9¼	+ ⅜
11⅞	6¾	Tex Pac L Trust	38	9¼	8⅞	9	+ ¾
4½	2⅝	Thermoid Co	3	3¼	3⅛	3¼	+ ⅝
5¼	3⅛	Thompson (J R)	3	4½	4⅜	4½	+ ½
15½	8⅛	Thompson Prod	1	11¼	11¼	11¼	+ ¼
3⅜	1½	Thompson-Starrett	10	2¾	2½	2¾	+ ⅜
13⅞	5¾	Thompson-Star pf	1	11⅝	11⅝	11⅝	+ ¾
15½	10⅛	Tide-Wat A Oil (1)	19	13⅞	13⅝	13¾	
85	77¾	Tide-Wat A O pf (4½)	4	78½	78	78	+ ¼
13⅞	8	Timken-Det Axle	1	10	10	10	+ ½
48½	31¼	Timken Roll B (¼e)	3	39	37¾	39	+ 1¾
12¾	8	Transamerica (¾)	11	10⅜	10⅛	10⅜	+ ¼
7½	4	Trans & West Air	25	6½	6	6⅜	+ ½
9½	4⅞	Transue & Will	1	6⅞	6⅞	6⅞	+ ¾
4⅞	2⅝	Tri-Cont Corp	11	3¼	3⅛	3⅛	
6⅝	3⅝	Truax-Traer C	2	4⅜	4⅜	4⅜	
24	16⅛	Twent Cen-Fox F (½e)	11	22¼	21¼	22¼	+ 1¼
31¾	25⅛	Twent C-Fox F pf (1½)	1	28⅞	28⅞	28⅞	+ ⅝
44	16	†Twin City R T pf	.40	31½	29⅞	31½	+ 2
10½	6	Twin Coach	4	7½	7¼	7½	+ ⅜
		U					
2¼	1¼	Ulen & Co	1	2	2	2	— ⅛
59⅞	41	Underwood-Ell (1e)	9	50½	50	50½	+ 1¼
12½	7⅝	Union Bag & P (¼e)	6	10⅞	10½	10⅞	+ ¼
80	57	Union Carbide (1.60e)	48	70½	67	69	+ 1
21⅝	17⅛	Union Oil Cal (1.20)	5	20¼	19⅞	20¼	+ ⅜
88½	55⅜	Union Pacific (3e)	5	65¼	62½	65¼	+ 4¼
81	59¾	Union Pacific pf (4)	1	62¾	62¾	62¾	+ 1¾
23½	20	Union Tank Car (1.60)	5	20⅞	20¼	20⅞	+ ⅜
8¾	5	United Air Lines	61	8⅛	7¼	7⅞	+ 1
27⅜	19½	United Aircraft	132	27¼	26½	26⅞	+ ¼
19½	14⅝	United Biscuit (.40e)	2	17	17	17	+ ⅜
19¼	12¾	United Carr Fast (.30e)	1	16½	16½	16½	+ 1½
3¾	2	United Corp	72	3	2⅞	2⅞	
32½	22¼	United Corp pf (3)	14	28⅛	27¼	28	+ 1¾
7⅜	4⅞	United Drug	7	6	5⅞	5⅞	+ ⅛
9⅞	4½	United Dyewood	1	6¾	6¾	6¾	
6¼	3	United Elec Coal	1	4¼	4¼	4¼	+ ¼
65½	50	United Fruit (3)	8	62¼	61	62¼	+ 2¼
11⅝	8¾	United Gas Imp (1)	53	10⅛	10	10	+ ¼
106	100	United Gas Imp pf (5)	1	103	103	103	+ 1
5⅞	3	United Paperbd	1	4⅝	4⅝	4⅝	+ ¼
8⅜	4½	U S & For Sec	3	6½	6⅜	6⅜	— ⅛
74¾	65	U S & For S pf (6)	1	68¾	68¾	68¾	+ 3¼
7⅞	3⅛	†U S Distributing pf	.20	7	7	7	
10	5¾	U S Freight	3	8	7⅝	7¾	+ ⅛
74¼	55	U S Gypsum (2)	17	74¼	69¾	72¼	+ 3½
169¾	162¼	†U S Gypsum pf (7)	.20	164	163¾	164	
8⅞	4⅛	U S Hoffman Mach	1	6½	6½	6½	
23¾	13½	U S Indus Alco	3	17¼	16½	17¼	+ 1
6⅜	3¼	U S Leather	1	4⅝	4⅝	4⅝	+ ⅜
10¼	5⅝	U S Leather A	3	8	7⅞	8	+ ½
32	21½	U S Pipe & Fdry (2)	17	30¼	28½	30¼	+ 2¼
6⅜	2⅞	U S Real & Imp	12	4¾	4¼	4¾	+ ⅝
35½	21	U S Rubber	208	28⅞	27	28⅛	+ 1¼
81	45½	U S Rubber 1 pf	95	74	68¾	72⅞	+ 4⅝
71	44¾	U S Smelt R & M (2e)	4	57½	56¾	57½	+ 1½
70⅛	55	U S Smelt R&M pf(3½)	2	58¾	58	58	— 2
62⅛	38	U S Steel	132	47½	45⅝	46⅝	+ 1¼
114½	95	U S Steel pf (7)	11	102	100	101¼	+ 1⅛
34¾	29½	U S Tobacco	1	33¼	33¼	33¼	+ 1½
42	40⅛	† U S Tobacco pf	.90	40⅛	40⅛	40⅛	— ⅛
5	3⅜	United Stockyds (½)	1	4½	4½	4½	
1⅜	½	Util Pow & Lt A	2	⅝	⅝	⅝	
		V					
20⅞	11½	Vanadium Corp	14	16½	15¾	16¼	+ ½
5⅜	2⅜	Va-Caro Chem	1	3¾	3¾	3¾	+ ¼
32⅛	15⅜	Va-C Chem 6% pf	5	22⅛	21	22⅛	+ 1⅜
		W					
2⅝	1	Wabash Ry	2	1½	1½	1½	+ ⅛
3⅜	1½	†Wabash pf B	.30	1½	1½	1½	— ⅜
81	74	Walgreen pf ww (4½)	1	74	74	74	— 1
44⅞	30	Walker (H) G&W (4)	11	39¼	37⅞	39	+ 1
8½	4½	Walworth Co	66	7¾	7⅛	7½	+ ½
16¼	8	Ward Baking A	1	11	11	11	+ ⅛
3⅝	2	Ward Baking B	1	2⅜	2⅜	2⅜	
48	23	Ward Baking pf (½k)	1	31	31	31	+ 1⅜
7⅝	3⅜	Warner Bros Pict	16	5⅜	5⅛	5⅜	+ ⅛
4½	1⅝	Warren Bros	55	3	2⅞	2⅞	+ ⅛
13½	5	Warren Bros cv pf	4	9⅝	9⅜	9⅜	+ ¼
24⅛	16¾	Warren Fdy & P (2)	13	23	22	22⅞	+ 1⅜
17¼	11	Waukesha Motor (7)	2	14⅞	14⅝	14⅝	
29⅜	17	Wayne Pump (2)	3	25	24¼	24¼	+ 1
1½	1⅛	†Wells Fargo	.70	1⅛	1	1⅛	
35½	25¼	Wesson O & S (1¼e)	8	32⅜	31	32⅜	+ 2⅜
121	116	†W Penn P 7% pf (7)	.50	119	119	119	+ 1
116⅛	111⅞	†W Penn P 6% pf (6)	.20	114⅛	114⅛	114⅛	+ 1
19	13	West Auto Sup (1.60)	3	17¾	17½	17⅝	+ ¼
4½	2	West Maryland	2	3⅛	3⅛	3⅛	
28⅛	16⅜	West Union Tel	4	24	23⅛	24	+ 1⅝
27⅛	16⅞	Westingh Air Br (1)	5	22⅜	22	22⅜	+ ¼
109⅞	61⅝	West El & Mfg (1e)	89	79⅛	76½	78⅝	+ 2¾
17⅛	9½	Weston El Inst	4	13	12⅝	12⅞	+ ⅝
17⅜	12	Westvaco Chlor (1)	2	13¼	13¼	13¼	
27⅛	14⅛	Wheeling Steel	5	19⅝	18⅛	19⅜	+ 1⅜
13⅛	6⅞	White Motor	7	9⅛	8⅞	9⅛	+ ½
21¼	8⅞	White Sewing Mch pf	1	12⅝	12⅝	12⅝	
2⅞	2	Wilcox Oil & Gas	5	2½	2½	2½	— ⅛
1	½	Willys-Overland	2	⅝	⅝	⅝	
6⅞	4⅜	Willys-Overland pf (.60)	2	5⅛	5	5	+ ⅛
5⅛	3½	Wilson & Co	3	4⅛	4	4⅛	
43⅞	36	Woolwth (FW) (2.40) XD	16	43⅞	42⅝	43¼	+ 1
20	11¼	Worthington P&M	12	16¼	15½	16	+ ⅞
66	42	†Worth P & M pf A	.10	58	58	58	+ 6⅞
46	28¼	†Worth P&M cv pr pf(4½)	5	37¼	35½	37¼	+ ⅞
35½	27	†Worth P&M pr pf(4½)	1	32⅛	32⅛	32⅛	+ 1
94	58½	†Wright Aero	.70	87¼	85½	85½	— 1½
69½	61¼	Wrigley (W) Jr (3a)	1	66⅛	66⅛	66⅛	— ½
		Y					
29¼	20⅞	Yale & Towne (.60)	3	29	28⅛	29	+ 3
15¼	8⅞	Yellow Tr & Coach	80	13¼	12¼	12¾	+ 1
43⅝	24	Youngst Sh & T	71	34⅝	32⅜	34	+ 1½
22½	11⅛	Youngst Stl Dr (¼e)	27	16	14⅞	15⅞	+ 1¼
		Z					
17⅛	9	Zenith Radio	3	12⅜	12⅛	12⅜	+ ⅝
5⅝	2⅝	Zonite Products	5	3⅛	3⅛	3⅛	+ ⅛

†Unit of trading ten shares.

Rates of dividends in the foregoing table are annual disbursements based on the last quarterly or semi-annual declaration. Unless otherwise noted, special or extra dividends are not included. XD—Ex dividend. XR—Ex rights. (a) Also extra or extras. (e) Declared or paid so far this year. (f) Payable in stock. (g) Paid last year. (h) Cash or stock. (k) Accumulated dividend paid or declared this year.

Local Produce

(By the United States Bureau of Agricultural Economics.)

EGGS—Government-graded and dated eggs: Whites, U. S. Extras, large, 23; U. S. Extras, mediums, 18; U. S. Standards, large, 19½; U. S. Standards, mediums, 16½. Nearby ungraded eggs: Current receipts, Whites, 18½@19; Mixed Colors, 17½@18.

POULTRY—Fowl: Colored, heavy, 20@22; No. 2s, 15@16; Leghorns, 15@16; Roosters, 12@13. Chickens: Virginia Rocks, Broilers, 2 lbs. and less, 22@23; Fryers, 21@23; Roasters, 22@24; No. 2s, 15@16. Delaware Rocks and Crosses: Broilers, 2 lbs. and less, 22@23; Fryers, 22@23; Roasters, 23@24; No. 2s, 15@16; Mixed Colored Fryers, 18@20; Leghorns, Broilers, 1½ lbs. and less, 18; 1¾ lbs. and up, 20@21.

Fruits and Vegetables.

APPLES—Bushel baskets, U. S. No. 1: Supplies moderate; demand fair; market steady to firm. Maryland, Pennsylvania, Virginia and West Virginia, Staymans, 2¼-inch minimum, 40@50; 2½-inch minimum, 65@75; 2¾-inch minimum, 85@90; 3-inch minimum, 90@1.00; all sizes, scalded, 25@50; Yorks, 2¼-inch minimum, 40; 2½-inch minimum, 50@60; 2¾-inch minimum, 60@65; scalded, all sizes, 25@35; Romes, 2¼-inch minimum, 40@50; 2½-inch minimum, 60@65; 2¾-inch minimum, 75@85; 3-inch minimum, 90@1.00; Black Twigs, 2½-inch minimum, 60@65; 2¾-inch minimum, 65@75; all sizes, scalded, 25@35; Delicious, 2¼-inch minimum, 65@75; 2½-inch minimum, 80@90; 2¾-inch minimum, 1.00@1.10; 3-inch minimum, 1.25@1.35; Golden Delicious, 2¼-inch minimum, 50@60; 2½-inch minimum, 75@85; 2¾-inch minimum, 90@1.00; Lowrys, 2¼-inch minimum, 50; 2½-inch minimum, 65@75; 2¾-inch minimum, 85@90; various varieties, 50@75, as to size. Boxes and cartons, Combination Extra Fancy and Fancy, Pennsylvania and Virginia, Delicious, 150s-160s, 1.00@1.10; 125s-138s, 1.10@1.25; 100s-113s, 1.35@1.50; 88s-96s, 1.75@2.00. Fancy: Golden Delicious, 150s-160s, 75@85; 125s-138s, 85@90; 100s-113s, 90@1.25; 80s-96s, 1.35@1.50; Romes, 125s-138s, 85@90; 100s-113s, 1.00@1.10; 72s-96s, 1.35@1.65; Paragons, 100s-138s, 1.00@1.25; 80s-96s, 1.25@1.50. C Grade: Paragons, 75@90. U. S. No. 1; Lowrys, 112s-160s, 90@1.00; 92s-96s, 1.25@1.35; Pippins, 112s-160s, 90@1.25; 96s, 1.25@1.35; Northern Spys, 112s-160s, 75@1.00; 72s-96s, 1.00@1.25.

BROCCOLI—Crates: Texas, 2.00. California, 2.00@2.50.

ASPARAGUS—South Carolina, pyramid crates, dozen bunches, very large size, 2.50@3.25; large size, 2.00@3.00; medium size, 1.75@2.25; small size, 75@1.25. Delaware, pyramid crates, dozen bunches, very large size, 2.50@2.75; large size, 2.00@2.25.

CABBAGE—South Carolina, 1½-bushel hampers, Domestic Round type, truck receipts, 50@60.

CELERY—Florida, Florida standard crates, individually washed, 3-6 dozen, 2.00@2.50.

LETTUCE—Arizona, Western crates, Iceberg type, 5 dozen, 7.50@9.00; mostly 8.00@8.50; 6 dozen, 7.00@8.00; few 8.50. South Carolina, truck receipts, Western half crates, Iceberg type, 2.25@2.50.

ONIONS—Texas, market weaker, 50-lb. sacks, Crystal White Wax, Commercial, 1.75@2.00. New York, market steady; 50-lb. sacks, Yellows, U. S. No. 1, 1.25@1.35.

PEAS—Bushel hampers: South Carolina, 1.25@1.50. North Carolina, 1.50@1.75. Florida, 1.10@1.25; few 1.50.

POTATOES—100-lb. sacks, U. S. No. 1: Maine, Green Mountains, 1.50@1.65; mostly 1.50. New York, Round Whites, 1.25@1.35. Florida, bushel crates, Katahdins, U. S. No. 1, 1.10; double-head barrels, Spaulding Rose, 3.50@4.00; bushel crates, Bliss Triumphs, U. S. No. 1, 1.25.

STRAWBERRIES—North Carolina, 24-quart crates, various varieties, 3.00@4.00; holdovers, few low as 2.50.

SWEET POTATOES—North Carolina, bushel baskets, Puerto Ricans, 75@85.

TOMATOES—Florida, lug boxes, ripes and turning, wrapped, 6x6, 1.50@1.75; 6x7, 1.00@1.25; few 1.50; 7x7, 75@1.00.

SNAP BEANS—Florida, bushel hampers, Green, flat type, 1.00@1.25; Round Stringless, 1.50@1.75.

PEPPERS—Florida, 1⅛-bushel crates, California Wonders, medium to large size, 1.50@1.75; bushel baskets, 1.00@1.25.

SQUASH—Florida, bushel hampers, White, wrapped, 1.00@1.50; Yellow, 1.25@1.75.

LIMA BEANS—Florida, bushel hampers, 2.75@1.30. Correction—Yesterday's report should have read 2.75@3.00, instead of 1.75@2.00.

EGGPLANT—Florida, 1⅛-bushel crates, 1.50@2.00.

CUCUMBERS—Florida, bushel baskets, medium size, 1.50@1.75; Fancy, 2.00@2.25.

CARROTS—Texas, half-Western crates, bunched, 1.15@1.25. California, Western crates, 2.75; few 3.00.

CAULIFLOWER—California, crates, 1.75; few 2.00.

BEETS—Texas, ½ crates, 1.00@1.25.

WATERMELONS—Cuba, Tom Watsons, 1.00@1.25, according to size.

AVOCADOS—California, flat crates, 1.50@2.00; few 2.50.

ORANGES—Florida, 2-bushel crates, 1.75@2.50; standard crates, 1.75@2.50. California, boxes, 2.75@3.25.

GRAPEFRUIT—Florida, 2-bushel crates, 1.75@2.50; standard crates, 2.25@2.50; few 2.75.

LEMONS—California, boxes, 4.00@5.25.

HONEYDEWS—Chile, crates, 2.00@2.25.

PINEAPPLES—Puerto Rico, crates, 3.00@4.00.

GRAPES—Argentina, 20-lb. lugs, 1.50@2.25.

CORN—Florida, 4½-5 dozen, 2.00@2.25.

ROMAINE—North Carolina, 5-peck baskets, 75@1.00.

PARSLEY—Texas, ½ crates, 1.25@1.50.

MUSHROOMS—Pennsylvania, 3-lb. baskets, 25@75.

RADISHES—Virginia, Norfolk section, bushel baskets, bunched, 75@1.50.

(Quotations from other sources).

BUTTER—90 score, 1-pound prints, 26½; tub, 26; ¼-pound prints, 27; 92 score, 1-pound prints, 29; ¼-pound prints, 30.

MEATS—Choice beef, 17; calves, 18; lambs, 18; veal, 17; sows, 19; fresh pork, 22; pork loin, 20; fresh ham, 22; large smoked skinned ham, 18; smoked skinned bacon, 21; sliced bacon, 30; piece bacon, 27; compound, 11; lard, 10¼.

LIVESTOCK—Pigs, 140-160 pounds, 7.25@7.30; light pigs, 140-160 pounds, 7.50@7.80; medium, 160-210 pounds, 7.75@8.00; heavies, 210-240 pounds, 7.50@7.80; 250-300 pounds, 7.25@7.60; sows, 5.50@6.00; stags, 5.00 down; calves, 10.00@10.50.

Boston Wool Market.

Boston, April 22 (AP).—(United States Department of Agriculture.—The wool market in Boston was showing a generally improved tone today. Actual business in fine Western grown wools was showing some increase and prices were tending firmer. Good French combing length fine territory wools in original bags were bringing mostly 64 to 65 cents, scoured basis. Twelve-month Texas wools were having some call at 64 to 68 cents, scoured basis.

Richmond Markets.

Richmond, Va., April 22 (AP) (U. S. Dept. Agr.).—FRUITS AND VEGETABLES—Receipts fairly liberal; market steady and unchanged; new crop white potatoes in standard barrel sacks, 4.75@5.00 per box; old crop 100-pound sack packs of No. 1s, 1.65@1.75; Texas No. 1 stock silver onions, 50-pound sacks, 2.25; cabbage, 50-pound sack packs, 75; Virginia apples in bushel basket packs, 50@1.00; oranges and grapefruit, 2.25@2.50 per standard box pack; lettuce, 7.00@8.00; celery, 2.50 per standard crate; tomatoes, 30-pound lugs (½ bushel) choice, 2.00; other lugs, 1.50@1.75, as to quality.

BUTTER—Receipts moderate; market steady and unchanged, 28@29 pound for pound carton packs of 30-pound cases; packing stock butter at 12½ per pound with demand poor.

EGGS—Receipts slightly light; market slightly stronger; average run of current receipts of mixed colors and sizes and also hennery whites mostly 17@18 per dozen; straight cases, graded eggs, slightly stronger; large extras, 21; large standards, 19; medium extras, 17 dozen.

POULTRY—Receipts very moderate on choice broilers, with broiler market. Hen market slow, dull and weaker; bulk of hen sales, Leghorns, 14@15; colored hens, reds and Rocks, 17@18; mixed and poor quality as to value; choice Rock broilers, fryers and roasters, strong, at 23; a few premium paid for fancy lots; other than choice Rocks and reds, 21@22, Leghorns, 18@21.

LIVESTOCK—Hogs' Receipts moderate; market steady and unchanged from Thursday, top at 8.10, paid for good and choice, 160-225 pounds, run of corn-fed gilts and barrows, 140-160 pounds, 7.85; 120-140 to 7.45 top; 225-250 to 7.95; sows to 6.35 top for smooth lights and mediums. Cattle: Receipts moderate, market steady, vealers to 10.00 top for selects, cows, 3.50@6.00. Bulls and heifers, 4.00@6.50; common and medium steers, 5.00@7.50; good steers with weight and finish to 8.00, or slightly above as to quality. Sheep: Practically no receipts, quoting spring lambs, nearbys at 9.00@11.00.

Treasury Certificates.

(Reported by Smith, Barney & Co.)

Rate	Maturity	Bid	Offer
2⅞	June 15, '38	101 12-32	101 14-32
2½	Sept. 15, '38	101 24-32	101 26-32
1¼	Dec. 15, '38	101 7-32	101 9-32
1½	Mar. 15, '39	101 16-32	101 18-32
2⅛	June 15, '39	102 17-32	102 19-32
1⅜	Sept. 15, '39	101 28-32	101 30-32
1⅜	Dec. 15, '39	102	102 2-32
1⅜	Mar. 15, '40	102 18-32	102 20-32
1½	June 15, '40	102 14-32	102 16-32
1½	Dec. 15, '40	102 15-32	102 17-32
1½	Mar. 15, '41	102 17-32	102 19-32
1⅜	June 15, '41	102 3-32	102 5-32
1¼	Dec. 15, '41	102 1-32	102 3-32
1¾	Mar. 15, '42	103 16-32	103 18-32
2	Sept. 15, '42	104 25-32	104 27-32
1¾	Dec. 15, '42	103 26-32	103 28-32

Federal Land Bank Bonds.

(Reported by Robert C. Jones & Co., Inc.)

Rate	Maturity	Bid	Asked
3	May, 1956-46	103⅛	103⅜
3	Jan., 1956-46	103⅛	103⅜
3	July, 1955-45	103⅛	103⅜
3¼	May, 1955-45	104¼	104½
4	July, 1946-44	111⅝	111⅞
4	May, 1958-38	100	100¼
4½	Nov., 1958-38	101⅞	102⅛

Montreal Silver Futures.

Montreal, April 22 (AP).—Silver futures closed 30-35 points up. Sale May 44.85.

Sales		Open	High	Low	Close
1	May	41.85*	41.85	41.85	41.85†

*Traded.
†Bid.

New York Curb Stocks

By the Associated Press.

Total stock sales yesterday, 181,000 shares; year ago, 322,685 shares.

Sales in hundreds.		High	Low	Close
	A			
3	†Aero Sup Mfg B	3⅝	3⅝	3⅝
4	Ainsworth	6¾	6¾	6¾
.10	Ala Pow $7 pf (7)	55⅜	55⅜	55⅜
4.50	Alum Co Am	75	71½	74½
1.50	Alum Co pf	97	96½	97
6.50	Alum Ltd	90	88	90
13	†Am Airlines	13	11⅝	12⅜
1	†Am Box Board	8	8	8
8	†Am Centrifugal	2⅝	2½	2⅝
1.75	†Am C P&LA(1½h)	20	19	20
3	†A CP&LAww(2⅜h)	19	18	19
2	†Am Cit P & LB	2	1⅞	2
33	Am Cyan B (.60)	20½	19⅞	20⅜
6	Am & Fgn P war	1⅝	1¼	1⅝
1	Am Fork&Hoe (1)	11	11	11
29	Am Gas & El (1.40)	25	24	25
2.50	Am G&E pf (6)	106¾	106	106¾
3	†Am Gen	4	4	4
27	Am Lt & T (.60e)	12	11¾	12
.10	Am Mfg pf (5)	54	54	54
2	Am Meter (.30e)	21½	21	21½
7	†Am Repub (.40e)	6⅞	6½	6⅞
1	†Am Seal Kap	4⅞	4⅞	4⅞
30	Am Sup Power	⅝	⅝	⅝
9	Am Sup P pf	12	10⅞	12
1	†Arctur Rad Tube	⅜	⅜	⅜
2	Ark Nat Gas	3⅜	3	3⅜
16	Ark Nat Gas A	3⅜	3⅛	3⅜
2	Ark Nat Gas pf	6½	6½	6½
1	†Art Met Wks (.80)	6⅝	6⅝	6⅝
3	Asso G & El	⅞	⅝	⅞
5	†Asso G & El A	1	1	1
4	Asso G & El pf	6⅞	6¼	6⅞
3	Atl Cst Fish	3¼	3⅛	3¼
.10	Atl Cst Line Co(3a)	17	17	17
1	†Atlas Corp war	⅜	⅜	⅜
1	†Automat Prod	1¼	1¼	1¼
.10	†Axton Fis A	22	22	22
21	Aviation & Trans	1⅜	1⅜	1⅜
	B			
13	†Babcock & Wil	23⅝	22½	23⅝
8	†Baldwin Loco war	3¼	3	3¼
42	†Barium Sta Stl	1⅝	1⅛	1½
2	†Bath Ir Wks(8⅝f)	5¾	5⅜	5⅜
1	†Beech Airc	1¾	1¾	1¾
1	†Bell Airc	12⅛	12⅛	12⅛
2	†Bellanca Airc	4⅛	4⅛	4⅛
3	†Berk & Gay Furn	⅝	⅝	⅝
2	†Birdsbor S Fdy	[illegible]	[illegible]	[illegible]
8	Bliss (E W)	7	7	7
.25	†Bliss & Laugh	16¼	16¼	16¼
2	†Blumenthal (S)	6⅛	6	6⅛
3	Braz T & L (½e)	12⅝	12	12⅝
3	†Breese Corp	5¼	5	5¼
5	†Brewst Aero (.10e)	4½	4¼	4½
2	†Bridgpt Mach	6⅛	6⅛	6⅛
.50	Brill pf	18⅛	18⅛	18⅛
1	†Brown F&W (.60)	6¼	6¼	6¼
1	†Brown F&W A (2)	14⅝	14⅝	14⅝
1	†Brown Rubber	3⅛	3⅛	3⅛
1	Bruce E L	8⅝	8⅝	8⅝
2	Buckeye P L (1¼e)	33⅜	33	33⅜
2	Buf N&EP pf (1.60)	21	21	21
1.50	Buf N&EP 1 pf (5)	96½	93¼	96½
1	Bunk Hill & S	13¼	13¼	13¼
	C			
1	Cab & Wire pf(.093e)	5	5	5
.25	Can Car&F pf (1¾)	26	26	26
6	Carib Syn	1	1	1
.10	Caro P&L $7 pf (7)	68	68	68
12	Carrier Corp	24¼	23⅛	24¼
.50	Castel (AM) (¾e)	20	20	20
10	†Catalin Am	2½	2⅜	2½
.10	Celluloid 1 pf	61	61	61
8	Cen & Sw Ut	1⅛	1⅛	1⅛
5	Cen HudG&E (.80)	12	12	12
.70	†Sen NYPow pf (5)	80½	79½	80½
10	Cen St El	½	½	½
.75	Cen St E 7% pf	12	12	12
1	Chi Flex Shat (4)	52	51⅞	51⅞
.25	Childs pf	26¼	26¼	26¼
36	Cities Service	1¼	1⅛	1¼
15	Cit Serv pf	37	33	37
.25	Cit Svc P $7 pf	55½	55½	55½
3	City Auto Stpg	5⅛	5⅛	5⅛
2	Claude Neon Lts	1⅛	1⅛	1⅛
4	Cleve El Ill (2)	32½	32	32
1	†Cleve Tract	3⅛	3⅛	3⅛
1	†Colon Develop	2¼	2¼	2¼
1	†Colon Devel cv pf	2⅛	2	2¼
2	†Colo Fuel & I war	4¾	4½	4¾
1	Colts Pat F (½e)	52	52	52
.25	Colum G&E pf (5)	50	50	50
6	Colum O&G	3⅜	3¼	3⅜
50	Comwlth & So war	⅛	⅛	⅛
1	†Comwlths Dis	[illegible]	[illegible]	[illegible]
.50	Comm Pw & Lt 1 pf	23	23	23
4	†Cons Biscuit (.10e)	4½	4⅜	4½
6	ConsCoppermin(A)	5	4⅞	5
.20	†ConsG&EBalpfA(5)	113¼	113¼	113¼
.50	Cons Mng & S (1a)	56½	56½	56½
3	Cons Stl Corp	3½	3⅜	3½
1	Cont Roll & Stl	6⅜	6⅜	6⅜
1	†Cooper-Bess	7¼	7¼	7¼
1	†Cosden Petro	1⅜	1⅜	1⅜
2	Cramp & Sons	1⅛	1⅛	1⅛
14	Creole Pet (½a)	22⅞	22	22⅞
2	Crocker Wh	5	5	5
1	Crown C I A (1)	9	9	9
5	†Cusi Mex	⅛	⅛	⅛
	D			
1	†Dayton Rub	7⅜	7⅜	7⅜
.25	†Derby Oil pf (2k)	45	45	45
1	†Det G&M pf(1.20)	12½	12½	12½
1	†Det Mich Stove	2½	2½	2½
1	†Det Stl Prod	19½	19½	19½
.10	Draper Corp (3½e)	48⅛	48⅛	48⅛
1	†Divco Twin T(.40)	3⅝	3⅝	3⅝
	E			
2	Eagle P Ld (.10e)	10¼	10¼	10¼
1	East G & F	2⅜	2⅜	2⅜
.50	E G&F 6% pf(1½k)	24	24	24
.25	E G&F pr pf (4½)	48	48	48
.50	East Sta A pf	19⅛	19⅛	19⅛
1	East Sta B pf	18⅛	18⅛	18⅛
1	†Easy Wash M B	3⅞	3⅞	3⅞
145	El Bd & Sh	7⅝	7	7⅝
7	El B & S pf (6)	48	45½	48
6	El B & S $5 pf (5)	44½	43½	44½
6	El Pow As	3⅛	2⅞	3⅛
.80	El P&L 2 pf A	23	22	23
1	Emp Dis El pf	50½	49½	50½
2	Emp G&P 8% pf	54½	51⅝	54½
3	Emp G&P 7% pf	54½	50	53
25	Emp G&P 6½% pf	50	50	50
1.75	Emp G&F 6% pf	51	49½	50½
15	†Equity Corp	⅝	⅝	⅝
1	†Esquire Cor (.90e)	8	8	8
6	Europ El deb rt	⅛	⅛	⅛
	F			
2	†Fairchild Av	3¾	3¾	3¾
2	†Ferro Enam	16½	16½	16½
10	†Fidelio Brew	⅜	⅜	⅜
1	Fisk Rub	5⅝	5⅜	5⅜
.50	Fla P&L $7 pf(.88k)	38	38	38
1	Ford M C A (1)	16¼	16¼	16¼
1	Ford Mot L (.213e)	4⅞	4⅞	4⅞
1	†Frankl Ray	3⅝	3⅝	3⅝
1	†Froed G cv pf(1.20)	15	15	15
	G			
.10	†Gatine P 5%pf(5)	80⅜	80⅜	80⅜
1	Gen El L (.643e)	18⅜	18⅜	18⅜
1	†Gen Tel (1)	12	12	12
.75	Georg Pw pf (6)	69½	69½	69½
3	Glen Alden (¼e)	5⅛	5	5⅛
6	†Gd Nat Films	⅛	⅛	⅛
6	Gray Tel PS	4⅛	4⅛	4⅛
.25	Gt A&P 1st pf (7)	120	120	120
6	Greenf T&D	6⅛	5¾	6⅛
12	Gulf Oil (¼e)	37⅛	36½	37⅛
	H			
1	†Hartford Rayon vtc	1⅛	1⅛	1⅛
3	†Harvard Brew	⅝	⅝	⅝
1	†Hazeltine (3)	15⅜	15⅜	15⅜
4	†Hecla Min (.10e)	8⅛	8⅛	8⅛
2	†Hoe (R) & Co A	8⅛	8⅛	8⅛
8	Humble Oil (⅜e)	69½	68¼	69
2	†Hummel Ross F	4⅛	4⅛	4⅛
1	†Hygrade Fd	1⅝	1⅝	1⅝
1	Hygrade Sylv (1½e)	20½	20	20
	I			
2	†Ill Iowa Pow	3½	3½	3½
5	†Ill Iowa Pow div ct	4½	4½	4½
9	†Ill Iowa Pow pf	15½	14⅝	15
10	†Ill Zinc	8⅜	8⅜	8⅜
2	Imp Oil Ltd (½a)	17⅞	17⅞	17⅞
10	Ind Svc 6% pf	13	13	13
10	Ind Svc 7% pf	15	15	15
1	Ins Co N Am (2a)	58	57	57
8	Int Hyd-El pf	14¾	13¾	14¾
8	†Int Pap&Pow war	2½	2½	2½
2	Internat Pet (1½a)	26	25⅝	25⅝
2	†Inter Util B	⅜	⅜	⅜
1	†Inter Ut pf	8	8	8
1	†Inter Vitamin (½)	3⅜	3⅜	3⅜
3	†Inter HomeEq(.44)	3⅝	3⅝	3⅝
2	Inters Pw Del pf	4	3⅛	4
3	†Irving Air Ch (1)	10	9⅞	9⅞
	J			
1	†Jacobs Co	4¾	4¾	4¾
1	†Jeannette Gla	2	2	2
3	Jer CP&L 7% pf (7)	69½	69½	69½
3	†Jonas & Naum	29¾	28⅞	29¾
	K			
2	†Ken Rad T	8	8	8
5	Kings CouLtgpfB(7)	33	33	33
1	†Kingston Prod	2⅛	2	2
2	†Kirby Pet (.10e)	4	4	4
1	Kirkl LakeGM(.04e)	1⅛	1⅛	1⅛
1	†Koppers Co pf (6)	99¼	99¼	99¼
1	†Krueger Brew	6½	6½	6½
	L			
1	Lake Shore M (4)	51⅛	50⅝	51⅛
1	Lehigh C&N (.30)	3⅜	3⅜	3⅜
8	†Lion Oil (1)	23	22½	22⅝
3	†Lockheed Airc	9	8⅝	8⅝
3	†Lone StarGas(.20e)	7⅝	7⅜	7⅝
3	Long Is Lt	1½	1⅜	1⅜
1	Long Is L pf B (3)	27	25⅝	27
3	†Louis L&E (.40)	7⅞	7⅞	7⅞
	M			
1	†Maj R & T (cash)	⅝	⅝	⅝
1	†Master Elec (1.60)	13	13	13
3	†Memph N Gas	4⅜	4⅛	4⅜
6	†Michigan G & O	2⅝	2⅜	2⅝
1	Middle West Corp	5⅜	5¼	5⅜
1	Mid St Pet A vtc	3⅜	3⅜	3⅜
1	†Midwest Oil (1)	7⅝	7⅝	7⅝
.50	Minn M & M (.40e)	30	30	30
2	†Molybdenum	5	4⅞	5
2	†Monogram Pict	1⅞	1⅞	1⅞
10	Monts Ward A (7)	133½	133¼	133½
2	†Moore (T) Dis	1⅛	1⅛	1⅛
22	†Mount City Cop	6	5⅝	5⅞
2	†Mount Prod (.60)	5¼	5	5
1	†Musk P Ring (¼e)	9	9	9
	N			
1	†Nat Bellas Hess	⅛	⅛	⅛
2	†Nat Container (1)	7	7	7
5	Nat Fuel G (1)	13⅜	13¼	13⅜
9	Nat P & L pf (6)	49½	48½	49½
8	†Nat Rub Mch	3⅞	3⅞	3⅞
1	†Nehi Corp	40	40	40
8	N J Zinc (½e)	57	55	56
1	N Mex & Ariz	1⅛	1⅛	1⅛
3	†Newm Min (¼e)	57⅞	57	57⅞
1	†NYC Omnibus war	7⅞	7⅞	7⅞
12	†Nias Hud Pow	7⅛	7	7
1	†Nias Sh Md B	4⅝	4⅝	4⅝
4	Niles-Bem-P (½e)	33	32	33
1	†Nipissing Mns	1⅛	1⅛	1⅛
6	Nor Am Lt & Pow	1½	1½	1½
.30	Nor Am L & P pf	31½	31½	31½
1	†Nor Am Ut Sec	⅜	⅜	⅜
.20	N Ind P S 6% pf(6)	52	52	52
1	Nor Pipe L (.30e)	4¼	4¼	4¼
15	Nor St P A	11⅛	10⅞	11⅛
	O			
.10	Ohio Pow pf (6)	110⅞	110¾	110⅞
5	†Okla Nat Gas	8	7⅞	8
1	†Oldetyme Dist	1⅛	1⅛	1⅛
	P			
1	Pac G&E 1 pf (1½)	28⅛	28⅛	28⅛
.70	Pac P&L 7% pf (7)	50	50	50
1	†Pac Pub Cvc	4⅛	4⅛	4⅛
1	PacPu Svc1stpf(.30)	16	16	16
7	†Pac Tin spl (2)	26⅛	26	26⅛
3	†Pan Am Air (¼e)	15	14⅝	15
21	†Pantepec Oil	5⅜	5⅛	5⅜
7	Pennroad (¼g)	1⅜	1⅜	1⅜
3	Penn-Mex Fuel(.30g)	2⅛	2⅛	2⅛
.20	Pa P&L $6 pf (6)	77½	77½	77½
1.50	Pa P&L $7 pf (7)	84	83½	84
1.25	Pepperell	62½	62½	62½
3	†Pharis T & R	4½	4½	4½
3	†Phoenix Sec	2⅝	2⅝	2⅝
6	†Pioneer Gold (.40)	3¼	3⅛	3⅛
3	Pitney-Bowes (.10e)	6⅛	6⅛	6⅛
1	†Pitts Forg	6	6	6
7	Pitts Pl Gl (¼e)	75	74	75
1	†Plough (.80)	8¼	8¼	8¼
.25	Prov Gas (.60)	6⅜	6⅜	6⅜
.30	P S Ind $7 pr pf	29½	29½	29½
.40	P S Ind $6 pf	17½	17	17½
.50	Pug Sd P $6 pf	13¼	13	13¼
	Q			
1.50	Quebec Pow (1)	15⅛	15	15
	R			
.25	Rwy & Lgt Sec	8	8	8
.50	Raym Conc (1)	16	16	16
1	Reynolds Inv	⅛	⅛	⅛
1	†Reiter-Fost	⅛	⅛	⅛
1	†Reliance E&E (½e)	9¼	9¼	9¼
2	Richmond Rad	1⅛	1⅛	1⅛
1	†Rome Cable	6¼	6¼	6¼
1	†Rustless I & S	7	7	7
1.50	†Royal Type (1½e)	41½	41	41
1	†Rustless I & S	7	7	7
3	†Ryerson & Haynes	1⅛	1⅛	1⅛
	S			
41	St Regis Pap	3¼	3	3¼
1	†Samson Unit	2	2	2
7	†Scovill Mfg (½e)	21½	21½	21½
.10	†ScrantonEleCo pf(6)	112½	112½	112½
1	†Scullin Stl	6¼	6¼	6¼
3	Segal Lock	⅜	⅜	⅜
3	†Seiberling Rub	2⅜	2⅜	2⅜
1	†Selind (al ct) (5½)	50½	50½	50½
27	†Seversky Airc	2⅝	2½	2⅝
8	†Shattuck Denn	7¼	6⅞	7⅛
6.50	†Sherwin-Wms (4)	91⅝	87	91⅝
.20	†Shew-Wms pf (5)	110¼	110¼	110¼
1	†Silex (1)	8⅝	8⅝	8⅝
.10	Singer Mfg (6a)	233	233	233
1	†Sonotone	1½	1½	1½
1	†Soss Mfg	4¼	4¼	4¼
8	So Penn Oil (1½a)	34½	33⅝	34½
1	So C Ed B pf (1½)	26⅛	26⅛	26⅛
2	†Stand Cap&S(1.60)	17½	17½	17½
2	†Stand Dredg	2¼	2¼	2¼
1	†Stand Dredpf(1.60)	12	12	12
50	†Stand Inv pf	8⅜	8⅜	8⅜
4	†St Oil Ky (1)	16⅛	16	16
1	†St Oil Ohio (1)	18⅝	18⅝	18⅝
16	St Pow & Lt	1	1	1
1	†Stand Prod	5	5	5
1	†Stand Sil-Lead	⅛	⅛	⅛
1	†Stand Stl Sprg	7⅜	7⅜	7⅜
12	†Starrett Corp vtc	5⅛	5⅛	5⅛
1	†Sterl Alum Pr	5	5	5
2	†Sterling Inc (.20a)	2½	2½	2½
.50	†Stroock & Co	9	9	9
1	Sullivan Mach	7⅝	7⅝	7⅝
7	†Sunray Oil (.05e)	2⅝	2⅛	2⅝
	T			
3	Taggart	4⅛	4⅛	4⅛
1	Tampa El (2.24)	29	29	29
1	†Tastyeast A	⅜	⅜	⅜
37	Technicolor	20¼	19¼	19¾
4.50	Thew Shovel	12½	11¼	11¾
1	Tishman Real	3	3	3
.25	Tob & All Stks(4g)	55	55	55
1	†Transwest Oil	6	6	6
2	Tubize Chat	8⅝	8	8⅝
6	†Tung-Sol Lamp	2½	2½	2½
	U			
1	Unexcelled Mfg	1⅜	1⅜	1⅜
1	Union G Can (.20e)	13	13	13
1	†Union Invest	4½	4½	4½
31	United Airc war	10⅝	9⅞	10
2	†Unit Cig-Wh Strs	½	½	½
2	Unit Corp war	½	½	½
38	Unit Gas	4	3⅝	3⅞
2	Unit Gas pf (7)	75	74	74
2	Unit Gas war	⅛	⅛	⅛
12	Unit Lt & Pow A	2⅝	2½	2⅝
2	Unit Lt&Pow B	2½	2½	2½
27	Unit Lt&P cv pf	21¾	20½	21
33	†Unit Shipyds A	8⅜	8	8⅜
4	†Unit Shipyds B	1½	1½	1½
5.25	Unit Shoe M (2½a)	63½	63	63
.10	Unit Sh M pf (1½)	40	40	40
3.50	†U S&I Sec pf	49¼	47	49¼
1	U S Foil B	4⅜	4⅜	4⅜
7	U S Radiator	3⅛	3⅛	3⅛
9	†Unit Wall Paper	1⅞	1⅞	1⅞
.50	Univ Prod (.15e)	12½	12½	12½
5	Util Power & Lt	⅜	⅜	⅜
.50	Util P & L pf	10½	10½	10½
9	†Venezuel Pet	1⅛	1	1⅛
	W			
1	Waco Airc	2½	2½	2½
3	†Wellington Oil	4¼	4¼	4¼
1	†Wentworth Mfg	2¼	2¼	2¼
1	West Air Exp	3⅝	3⅝	3⅝
1	W Air Exp rt WI	⅛	⅛	⅛
.50	†Weyenberg Shoe	4⅝	4⅝	4⅝
2	Wms Oil-O-Mat	2⅛	2⅛	2⅛
3	†Wil-Low Caf pf	[illegible]	[illegible]	[illegible]
1	†Willson Pr (.15e)	7	7	7
1	†Wolverine Tube	5	5	5
29	Wright H (.40a)	7⅝	7½	7⅝
4	†Yukon Gold (.04e)	1⅜	1⅜	1⅜

†Stocks so marked are fully listed on the curb exchange. All others are dealt on an unlisted trading basis.

Rates of dividends in the foregoing table are annual disbursements based on the last quarterly or semiannual declaration. Unless otherwise noted, special or extra dividends are not included.

XD—Ex dividend. XR—Ex rights. (a) Also extra or extras. (e) Declared or paid so far this year. (f) Payable in stock. (g) Paid last year. (h) Cash or stock. (k) Accumulated dividend paid or declared this year. (ur) Under rule. (ww) With warrants. (xw) Without warrants. (war) Warrants.

Curb Bonds

Total bond sales yesterday, $2,200,000; year ago, $1,465,000.

Sales in thousands.		High	Low	Close
	DOMESTIC BONDS.			
	A			
1	Ala Pow 5 '51	86	86	86
1	Ala Pow 4½ '67	72½	71½	72½
4	Am G&E 5 2028	108	107⅝	108
10	Am P&L 6 2016	72	69½	72
15	Ark P&L 5 '56	92¼	91¼	92¼
12	As Elec 4½ '53	37	37	37
27	As G&E 5 '50	29⅞	28	29⅞
23	As G&E 5 '68	29⅜	28	29⅜
7	As G&E 4½ '49 C	26⅛	25½	26⅛
1	As T&T 5½ '55 A	68½	68½	68½
	B			
7	†Baldw L 6 '50	71½	70	71½
	C			
24	Caro P&L 5 '56	86	85	86
9	Cen I P S 4½ '67F	90	89¾	90
3	Cen P & L 5 '56	88	87⅝	87⅝
40	Cen St El 5½ '54	32	29½	32
44	Cen St El 5 '48	32	30	31⅛
22	Cities Ser 5 '58	59⅞	58	59⅞
99	Cities Ser 5 '50	62⅛	60	61½
13	Cit SP&L 5½ '49	57	55⅜	57
26	Cit S Pw 5½ '52	57½	55	57½
4	†C G&L Ba 3¼ '71	106	105½	106
42	Cont G&E 5 '58 A	76	73¼	75⅝
	D			
64	Det C Gas 6 '47 A	101¼	100¾	101¼
	E			
83	†East G&F 4 '56 A	76	73¼	75⅝
41	Elec P&L 5 2030	67	65	67
18	Emp O&R 5½ '42	82	80½	82
	F			
34	Fla P&L 5 '54	83¼	82	83¼
	G			
4	Gary E&G 5 '44 st	81½	79	81½
6	Gatin U 5 '56	104	103⅝	103⅝
9	Gen Pub Ut 6½ '56	68⅜	67⅜	68⅜
44	Geo Pow 5 '67	86¼	85	86
30	Glen Ald Coal 4 '65	65⅜	65¼	65⅜
	H			
4	†Hygrade Fd 6 '49A	54	51	54
	I			
17	Ill Pow & L 5 '56 C	87	85	87
31	Ill Pow&L 6 '53	96	93	95
18	Ind Svc 5 '50	59	56	59
2	Ind P&L 5 '57 A	105¼	105¼	105¼
5	Inters Pow 6 '52	21¼	20¼	21¼
16	Inters Pow 5 '57	41⅝	41¼	41⅝
	J			
9	JerCenP&L 4½ '61C	100¾	100½	100¾
	K			
2	Ky Util 5 '61 H	74	74	74
	L			
5	Lehigh PS 6 2026 A	91	90	91
1	Lib McN&L 5 '42	103	103	103
5	Lou P&L 5 '57	104	103	103½
	M			
3	Miss P&L Co 5 '57	81½	80½	81½
	N			
3	Nat P&L 5 2030 B	69	68¾	69
15	Nev Cal E 5 '56	75	73¼	75
29	N Eng G&E 5 '50	51½	50	51½
32	N Eng G&E 5 '47	51⅜	49½	51⅜
17	N Eng Pw 5½ '54	80	79⅜	80
3	N Eng Pw 5 '48	78¾	78⅜	78¾
2	NY Pw&Lt 4½ '67	107	107	107
15	NY St E&G 4½ '80	91	89½	90½
34	Nor St Pw 3½ '67	101	100¼	101
	O			
1	Okla N Gas 5 '46	87½	87½	87½
3	Okla N G 4½ '51A	99⅛	98⅞	99⅛
	P			
9	Pac P & L 5 '55	66¾	65	66
3	Pen Cen P&L 4½ '77	80⅞	80	80⅞
29	†PubS N Ill 4½ '81F	103½	103⅛	103½
8	Pug Sd P&L 5½ '49	68½	68	68½
7	Pug Sd P&L 5 '50C	65	64	65
4	PugSd P&L 5½ '50D	61½	59½	61½
	S			
9	Shaw W&P 4½ '67A	104⅛	104⅛	104⅛
26	SE P&L 6 2025A	82	80	82
5	†So Cal Ed 3¾ '45	104⅝	104⅜	104⅝
5	†So Cal Ed 3¾ '60	105⅞	105⅞	105⅞
5	†So Cal Ed 3¾ '60B	105⅛	105⅛	105⅛
3	†Stand G&E 6 '35	49	48	49
6	†Std G&E 6 '35 cv	49	48	49
8	Stand G&E 6 '51	48⅜	47⅝	48⅜
2	Stand G&E 6 '66	49	46⅛	48⅛
9	Stand P&L 6 '57	46⅛	45⅛	46⅛
0	†Starrett Cor 5 '50	29⅝	29	29⅝
	T			
7	Tex El S 5 '60	85¼	84¾	85¼
1	Tex P&L 5 '56	100	99½	100
28	Toledo Ed 5 '62	107⅛	107	107
5	Twin CRT 5½ '52A	57⅜	55½	57⅜
	U			
14	Unit L&P 6½ '74	69½	67⅞	69½
8	Unit L&Ry 5½ '52	72½	72½	72½
	V			
1	Virg PS 5½ '46 A	82	82	82
4	West Newsp Un 6 '44	34½	34	34
21	West Tex Ut 5 '57A	86	84	86
	FOREIGN BONDS.			
3	Terni Elec 6½ '53	60½	60½	60½
1	Unit El Svc 7 '56	62	62	62

†Bonds so marked are fully listed on the Curb Exchange. All others are dealt on an unlisted trading basis.

‡Matured bonds. Negotiability impaired pending investigation.

ur—Under rule. ww—With warrants. xw Without warrants. war Warrants.

Baltimore Securities.

Baltimore, April 23 (AP).—Following are the sales, high, low and closing prices of stocks and bonds traded today on the Baltimore Stock Exchange:

Stocks.

Sales		High	Low	Close
10	Cons Gas El Lt	63	63	63
50	Houston Oil pf	15½	15½	15½
780	Mar Tex Oil	2⅛	2⅛	2⅛
100	Mar Tex Oil A	2	2	2
40	Mer & Min Trans	13	13	13
25	Mono W P PS 7 pf	23	23	23
30	Nor Cen Ry	74½	74½	74½
12	Phillips Pkg pf	66	66	66
350	U S Fidel & Guar	12⅜	12	12⅜

C. A. R. Meeting Here Preceded By a Pageant

Huey Children Tap-Dance; Melody and Carl Schiffeler Play.

Dressed in costumes ranging from tiny tuxedos to khaki shirts and blue jeans, several dozen young descendants of Revolutionary War soldiers last night took part in a program prefacing the forty-third annual convention of the Children of the American Revolution, which opens today.

John Tate, jr., 12-year-old Mississipian, wearing a dress suit (rented), acted as master of ceremonies. Standing on the stage of the District of Columbia Red Cross chapter's auditorium, he introduced to the large audience of parents and fellow-members the singers, dancers and actors who comprised the cast of the annual informal stunt night.

Original Music Played.

In the opening number, Virginia and Barbara Ann Huey of the Potomac Society of D. A. R. did a tap dance, accompanied by the Potomac Society's orchestra. Another act which starred Washington members and was received with enthusiasm was a musical composition, "A Pioneer Epic," written and played by Melody and Carl Schiffeler.

Virginia "children" nearly monopolized the program. Nancy Lee Halstead, of the George Johnston Society, presented a Hungarian dance, and a group from the Elizabeth Zane Society gave a playlet.

And in one of the most elaborate acts, a group from the Eleanor W. Howard Society of Fairfax County showed what would happen had radio been invented in 1787. Participants were Adelaide Brown, as Mme. Europe; Nancy Territt, as Spain; Barbara Field, as England; Ella Fairfax Haar, as Russia; John R. Blake, jr., as Austria, and Miriam Blake, as Columbia. Herbert R. Haar, jr., presided at the hypothetical microphone.

Prizes to Be Given.

The only non-C. A. R. participants were the "Singing Red Men" of Bacone College, Okla., who presented Indian songs and ceremonial dances. The evening ended with a reading by Chairman Tate, who abandoned his tuxedo for the number and appeared in blackface.

The most popular acts, as selected by the audience's applause, will be awarded prizes at today's sessions. Mrs. John Morrison Kerr, of Washington, arranged the program.

The preconvention activities started yesterday morning when the C. A. R. national officers met for breakfast at the Allies Inn to discuss the program. Mrs. John Morrison Kerr, of Washington, presided and introduced Mrs. William H. Pouch, national president of the C. A. R.

The young delegates began arriving yesterday, and registration continued all day at the C. A. R. offices in Continental Hall.

Speakers will include Mrs. William A. Becker, retiring D. A. R. president general; Messmore Kendall, president general of the Sons of the American Revolution, and Mrs. Charles Carroll Haig, retiring State regent of the District of Columbia and newly incoming national vice president general.

Contract Bridge

By Mrs. Ely Culbertson

Exit Cards.

Most players fully appreciate the value of entry cards, but not so many have learned that a card of exit is at times just as valuable. Consider the simple means by which East-West earned a top score on the following hand:

East, dealer.
East-West vulnerable.
Match-point duplicate.

North: ♠ 5; ♡ K 10 7 6 4 3; ◇ A 9; ♣ J 8 7 5

West: ♠ K 7 4; ♡ A J 8 2; ◇ 7 5 4; ♣ Q 6 2

East: ♠ A 5; ♡ Q; ◇ K J 8 6 3 2; ♣ A 9 4 3

South: ♠ Q J 10 9 8 3 2; ♡ 9 5; ◇ Q 10; ♣ K 10

The bidding:

East	South	West	North
1 dia.	4 spades	Double	Pass
Pass	Pass		

South's preemptive was somewhat too strong, despite the vulnerability conditions and the fact that he could afford a three trick penalty if the opponents could make a vulnerable game.

West opened the diamond seven. Declarer had nothing to lose by attempting the long-shot finesse, therefore ducked in dummy. East worn, and returned a diamond. Declarer should have utilized dummy's one sure entry for a lead up to his club king but overlooked this point and woodenly led the singleton trump. East hopped up with the ace and returned the heart queen (which he should have done at the second trick). West took the ace and returned the deuce. Declarer, reading the queen for a singleton, finessed with the ten and East ruffed. East could count from West's return of the heart deuce that declarer was now probably out of hearts. Therefore there was no need to fear dummy's long suit and East properly returned another diamond. Declarer ruffed and led the ten of spades, in the hope that West would hold off with the king. West had other ideas, however. He saw that if he were to duck and the spade ten were to hold the trick, as it almost certainly would do, a spade continuation would force him to lead a heart into dummy's suit, or a club from the queen. Neither of these was at all attractive. West, therefore, hopped up with the spade king and used his low spade as a precious exit card, throwing declarer right back into his own hand. Eventually the defenders had to be given two club tricks, for a total of seven tricks and a penalty of 700 points.

Since East-West could easily have made a vulnerable game, it was necessary to defeat South at least four tricks in order to get full compensation.

Copyright, 1938, by King Features Syndicate, Inc.

D. A. R. Program for Today

Concert, 10 until 10:30 a. m.... United States Marine Band Orchestra
Capt. Taylor Branson, Leader.
Assembly Call.
Entrance March .... United States Marine Band Orchestra
Entrance of the President General Escorted by the Pages.
Congress called to order .... The President General
Scripture and Prayer .... The Chaplain General
The Pledge of Allegiance to the Flag .... The Assemblage
The National Emblem .... The Assemblage
Reading of the Minutes .... The Recording Secretary General
Final Report of the Resolutions Committee
Mrs. Robert J. Johnston, Chairman
Reports of the National Committees (Continued):
Correct Use of the Flag ...... Mrs. Martin L. Sigmon, Chairman
Daughters of the American Revolution Manual for Citizenship .... Mrs. William J. Ward, Chairman
Daughters of the American Revolution Student Loan Fund .... Mrs. Joseph G. Forney, Chairman
Memorial Caroline Scott Harrison Liaison, Mrs. Walter L. Tobey, Chairman
Real Daughters .... Mrs. Julian McCurry, Chairman
Transportation .... Mrs. Anne Fletcher Rutledge, Chairman
Genealogical Extension Service .... Mrs. Lue Reynolds Spencer
"The Advancement of American Music," Mrs. Edgar Stillman Kelley
UUnfinished Business.
New Business.
Announcements.
11:30 a. m.—A procession will be formed in the President General's Reception room of retiring State Regents elect, and re-elected State Regents; the Honorary Vice Presidents General elect; and the retiring National Officers and National Officers elect, escorted by Pages.
March .... United States Marine Band Orchestra
Entrance of retiring State Regents and State Regents elect, and re-elected State Regents; the Honorary Vice Regents elect, and the retiring National Officers and National Officers elect, escorted by Pages.
Confirmation of the Election and Installation of State Regents and State Vice Regents, elect.
Presentation by the Organizing Secretary General.
Confirmation of the Election by the President General for the Continental Congress.
Oath of office administrated by the Chaplain General.
Confirmation of the Election of Honorary Vice Presidents General, elect.
Presentation by the Recording Secretary General.
Confirmation of the Election by the President General for the Continental Congress.
Installation of National Officers, elect.
Presentation by the Recording Secretary General.
Oath of office administered by the Chaplain General.
Music, "God Be With You Till We Meet Again".... The Assemblage
Benediction .... The Chaplain General
The Retiring of the Colors.
Adjournment .... Forty-seventh Continental Congress
Exit March .... United States Marine Band Orchestra
3:00 p. m.—Mrs. Roosevelt will receive the members of the Continental Congress at the White House.
7:30 p. m.—Annual Banquet .... Mayflower Hotel

Weather Report

Today's Sun and Tide Table

(Furnished by United States Department of Commerce, Coast and Geodetic Survey.)

			A.M.	P.M.
Sun rises......5:20		High tide..	2:03	2:23
Sun sets.......6:53		Low tide...	8:46	9:15

Weather Conditions.

U. S. Dept. of Agriculture, Weather Bureau.
Washington, Friday, Apr. 22, 7:30 p. m.

Forecast for the District of Columbia—Fair and continued cool Saturday; Sunday fair and warmer; moderate northerly winds Saturday.

For Maryland—Generally fair and continued cool Saturday; Sunday fair and somewhat warmer.

For Virginia—Cloudy on the coast, generally fair in the interior, continued cool Saturday; Sunday probably fair and warmer.

Conditions.

Pressure is low over the Province of Quebec, Port Harrison and Dolbeau, 29.72 inches, with a trough extending southwestward along the Atlantic Coast, Charleston, S. C., 29.90 inches. A disturbance is developing over the middle Rocky Mountain and southern Plateau regions, Grand Junction, Colo., 29.72 inches. Pressure continues high off the southern Labrador coast and is rising over southwestern Greenland, Godthaab, Greenland, 30.32 inches, and pressure continues high southeast of the Grand Banks and east of Bermuda. A high-pressure area is moving east-northeastward over the lake region and the Central Valleys, Chicago, Ill., 30.36 inches, and pressure is high over the Mackenzie Valley, Fort Smith, District of Mackenzie, 30.34 inches. During the last 24 hours there have been showers in the Atlantic States, the southern portion of the Ohio Valley and in the Middle and East Gulf States. Scattered showers occurred also over the northern Rocky Mountain and northern Plateau regions and the North Pacific States. Temperatures have fallen in the Ohio Valley, the lower lake region, and portions of the Middle and North Atlantic States, while they have moderated somewhat over the Plains States.

Local Weather Report.

Temperature—Midnight, 62; 2 a. m., 60; 4 a. m., 58; 6 a. m., 59; 8 a. m., 60; 10 a. m., 62; 12 noon, 62; 2 p. m., 62; 4 p. m., 62; 6 p. m., 61; 8 p. m., 58; 10 p. m., 55. Highest, 62. Lowest, 58.

Relative humidity—7:30 a. m., 95; 1:30 p. m., 59; 7:30 p. m., 43. Rainfall (7:30 p. m. to 7:30 p. m.), .04 inch. Hours of sunshine, none.

Departures From Normal.

Accumulated excess of temperature since January 1, 1938, 531 degrees.

Excess of temperature since April 1, 1938, 75 degrees.

Accumulated deficiency of precipitation since January 1, 1938, 4.32 inches.

Excess of precipitation since April 1, 1938, .99 inch.

Temperatures and Precipitation.

Temperatures and precipitation during 24 hours ended 7:30 p. m. Friday:

	Highest Fri.	Lowest Thur. night.	Fri. 7:30 p.m.	Rainfall.
Washington, D. C.	62	58	54	0.03
Asheville, N. C.	58	52	54	0.01
Atlanta, Ga.	68	64	64	....
Atlantic City, N. J.	64	50	58	0.01
Baltimore, Md.	68	56	60	0.14
Birmingham, Ala.	68	56	64	0.17
Bismarck, N. Dak.	72	40	70	....
Boston, Mass.	48	44	46	0.06
Buffalo, N. Y.	48	42	42	0.26
Cheyenne, Wyo.	66	34	62	0.01
Chicago, Ill.	46	40	42	....
Cincinnati, Ohio	60	44	54	....
Cleveland, Ohio	50	42	46	0.01
Dallas, Tex.	70	52	70	....
Davenport, Iowa	60	36	58	....
Denver, Colo.	74	44	68	....
Des Moines, Iowa	60	34	60	....
Detroit, Mich.	54	42	50	....
El Paso, Tex.	82	54	80	....
Galveston, Tex.	72	68	70	....
Helena, Mont.	58	40	54	....
Huron, S. Dak.	64	36	62	....
Indianapolis, Ind.	56	42	54	....
Jacksonville, Fla.	84	72	70	0.72
Kansas City, Mo.	66	38	62	....
Little Rock, Ark.	66	52	64	....
Los Angeles, Calif.	68	54	64	....
Marquette, Mich.	46	34	42	....
Memphis, Tenn.	64	52	62	0.19
Miami, Fla.	80	74	76	....
Minneapolis-St. Paul	58	30	56	....
Mobile, Ala.	78	66	68	....
New Orleans, La.	78	68	72	....
New York, N. Y.	64	50	54	0.11
North Platte, Nebr.	66	42	64	....
Omaha, Nebr.	62	34	60	....
Philadelphia, Pa.	66	52	60	0.10
Phoenix, Ariz.	94	62	90	0.06
Pittsburgh, Pa.	56	48	46	0.27
Portland, Me.	44	40	42	0.05
Portland, Oreg.	64	50	64	0.02
Rapid City, S. Dak.	68	40	62	....
St. Louis, Mo.	62	44	60	....
Salt Lake City, Utah	72	56	68	0.03
San Antonio, Tex.	76	62	74	0.14
San Diego, Calif.	68	58	62	....
San Francisco, Calif.	56	50	54	....
Santa Fe, N. Mex.	72	40	70	....
Savannah, Ga.	80	66	66	0.68
Seattle, Wash.	60	48	58	0.07
Springfield, Ill.	60	40	58	....
Tampa, Fla.	84	70	76	....
Vicksburg, Miss.	70	60	66	0.32

Ship Movements

At New York.

Arrived Yesterday.
No arrivals scheduled.

Arrive Today.
Hamburg, from Hamburg.
President Roosevelt from Hamburg.

Arrive Tomorrow.
Chiriqui, from Port Limon.

Sailing Today.
Berlin, for Galway.
Samaria, for Glasgow.
Volendam, for Plymouth.

Sailing Tomorrow.
No sailings scheduled.

Daily Cross Word Puzzle

ACROSS.
1 Stuff
5 Pouch
8 Cabbage salad
12 Opera by Verdi
13 Gone by
14 Player who cuts the cards
15 Timber or pole used aboard ship
16 Jewel
17 In contact with from above
18 Descendant of Shem
20 Father or mother
22 Ancient Egyptian city
23 Decomposes
24 Swindle
27 Funeral pile
28 Entire quantity
31 Biblical priest
32 Birds of the rail family
33 By birth
34 Very small
35 Branches of learning
36 Proof reader's mark
37 Swiss mountains
38 Eye: Scotch
39 Greek god
42 Father of Peter the Great
46 Contest
47 Component of an atom
49 Persian fairy
50 Otherwise
51 Occupied a seat
52 City in Oklahoma
53 Wild animal
54 Before
55 Quantity of medicine

DOWN.
1 River in Michigan
2 Mature
3 Father of mankind
4 Pertaining to the sea
5 Seasoning herb
6 Epoch
7 Conducts one's self
8 Goads
9 Easy gait
10 Soon
11 Departed
19 Toward
21 The sweetsop
23 Hindu peasants
24 Condensed atmospheric moisture
25 Rubber tree
26 Kind of pastry
27 Dolphin
28 Insect
29 Shelter
30 Allow
32 Summon
36 Oozed
37 Change
38 Elevated railroad: colloq.
39 In bed
40 Long stick
41 English river
42 Poker stake
43 Strange or foreign: comb. form
44 Rainbow
45 Lateral
48 Wooden propeller

YESTERDAY'S ANSWER.

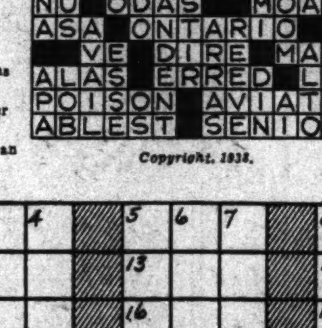

Copyright, 1938.

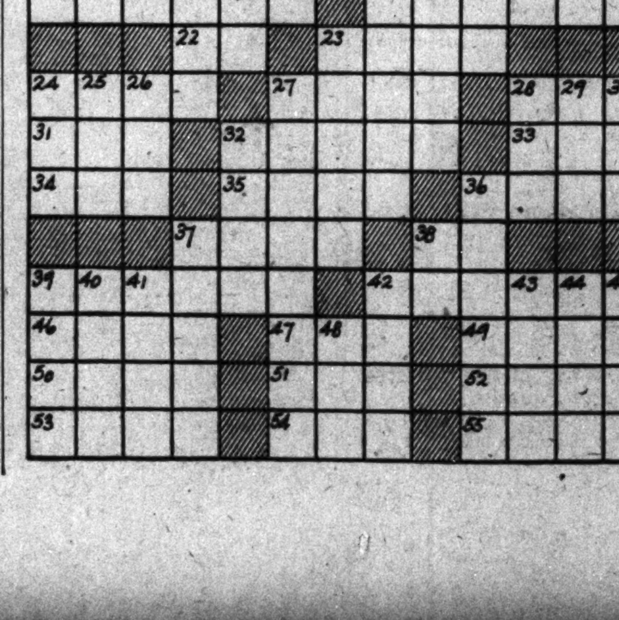

G. H. Davis Rites This Afternoon; Local Inventor

Devised Five Alarms and Electric Pianos; Was Born in Washington.

Funeral services for G. Howlett Davis, 72, inventor, who died here Wednesday, will be held at 2:30 p. m. today at his residence, 6606 Sixth street northwest. Burial will be in Rock Creek Cemetery.

A native of Washington, Mr. Davis invented numerous devices. Among them were a multiple action thermostat, designed to detect fire; a landing gear for airplanes, a mending machine, an apparatus for cleaning air and conditioning fuel; a molding process and molding machine, a direction indicator and a fire alarm.

Other inventions of Mr. Davis included an electrically operated piano, a press for molding compounds, an electric alarm clock and several devices for playing musical instruments automatically.

He leaves his wife, Mrs. Helen Merriam Davis; a daughter, Mrs. C. E. Jeffries; two sons, G. Howltet Davis, jr., and Herbert Stanley Davis; two sisters, Mrs. Charles Adams and Mrs. William H. Cissel, and a granddaughter, Jean Jeffries.

Ross McIntire's Sister Succumbs

Miami, April 22 (AP).Mrs. Lena McIntire David, 53, society editor of the Miami Daily News and sister of Dr. Ross T. McIntire, President Roosevelt's physician, died today. She had undergone an emergency operation for a stomach ailment two days ago.

She was a native of Salem, Oreg., and came here in 1925. Survivors include her husband, Alsa N. David, two daughters, Jean and Ann; two brothers, Dr. McIntire and Floyd H. McIntire, of Portland, and a sister, Mrs. D. B. Dodd, of San Francisco. The funeral will be held here tomorrow.

Transfers

Navy Orders.

COMMANDER.

John Harper (MC), det. Nav. Hosp., Washington, D. C.; to Nav. Med. School, Washington, D. C. Order February 12 revoked.

LIEUTENANT COMMANDERS.

Robert K. Wells (CC), det. Bu. C and R., Navy Department, in June; to Nav. Operations; Navy Department.

Edwin H. Bradley (SC), det. Navy Yard, Mare Island, Calif., in June; to U. S. S. Vega.

Everett W. Brown (SC), det. U. S. S. Hannibal in July; to Subm. Base, New London, Conn.

Wallace Prior (SC), det. U. S. S. Mississippi; to trtmt. Nav. Hosp., Pearl Harbor, T. H.

Herbert M. Scull, det. CO, U. S. S. Humphreys in September; to duty Shore Establishments Div., Navy Department, Washington, D. C.

George V. Whittle, duty involving flying Nav. Air Sta., Lakehurst, N. J.

LIEUTENANTS.

Roland W. Rickertts (SC), det. Nav. Air Sta. Norfolk, Va., in June; to U. S. S. Hannibal.

Irving J. Warmholtz (MC), ors. April 16 modified. To instn. Cornell Medical Center, New York, N. Y.; instead Ithaca, N. Y.

Cecil T. Caufield, det. Naval Academy in May; to Asiatic Station.

Francis H. Gardner, det. aid to comdt. 11th Nav. Dist. abt. June 1; to U. S. S. Monaghan as executive officer.

Gustave N. Johansen det. Naval Academy abt. May 28; to staff cdr. Destroyer Sqdn. 4 as radio officer.

John Quinn, det. Navy Yard, Washington, D. C., abt. May 27; to U. S. S. Vestal.

Ernest H. Webb, to duty as asst. engr. officer, U. S. S. Pennsylvania.

LIEUTENANTS (JUNIOR GRADE).

Lamar Lee, jr. (SC), det. U. S. S. Taylor abt. June 1; to U. S. S. Dallas.

Thomas P. Connelly (MC), det. Nav. Med. School, Washington, D. C., abt. April 21; to Navy Yard, Mare Island, Calif.

Emanuel Rollins (MC), det. Nav. Med. School, Washington, D. C., abt. April 21; to Navy Yard, Mare Island, Calif.

William Y. Allen, jr., det. Naval Academy abt. May 28; to instn. Marine Corps School, Marine Barracks, Quantico, Va.

John N. Dillon, det. VF-3 (U. S. S. Saratoga) abt. June 10; to VCS-7 (U. S. S. Quincy).

Francis M. Douglass, ors. February 26 revoked; continue duty U. S. S. Dallas.

Burton S. Hanson, jr., det. Nav. Academy abt. May 28 to instn. Marine Corps Schools, Marine Barracks, Quantico, Va.

Harold L. Sargent, det. U. S. S. Gilmer about May 12; to U. S. S. Wyoming.

ENSIGNS.

Carl H. Amme, jr., det. U. S. S. Pennsylvania abt. May 16; to U. S. S. Dickerson. Orders February 23 revoked.

Philip H. Fox, ors. February 18 revoked. Continue duty U. S. S. Pennsylvania.

NO CHANGE IN TIME—
BECAUSE OF DAYLIGHT SAVINGS
TUNE IN—
7:30 To 8:30 A. M. WMAL

Every Week-Day Morning WMAL
LEE EVERETT
"Old Sol Himself"
WITH A NEW GUEST ARTIST EACH DAY ON THE RADIO PROGRAM—
"STATION PDS PRESENTS"
OFFERED BY
PEOPLES DRUG STORES
FROM STATION PDS—IN THEIR STORE AT 11TH AND G STREETS N.W.
(50.00 Weekly Awarded to Local Talent)

William A. Sabin, War Veteran, Dies

William Alfred Sabin, 59, a veteran of the Spanish War, died late yesterday at Mount Alto Hospital after a lingering illness.

Mr. Sabin, who lived at 915 K street southeast, was a craneman at the Washington Navy Yard. A native of Manchester, England, he came to Canada with his parents when he was 4 and entered the United States at 19. A few months afterward he joined the Marine Corps.

After his Spanish War service, Mr. Sabin fought in the Philippines and in the Boxer campaign in China. He was a former member of the Dewey Post of Spanish War Veterans and of Grace Baptist Church.

Surviving Mr. Sabin are his widow, Mrs. Nora Sabin; two daughters, Mrs. Myrtle Selby and Miss Lorraine Sabin and a son, William Alfred Sabin, jr., also two grandchildren.

Funeral services will be held at Chambers undertaking establishment Tuesday at 1 p. m., with burial in Arlington Cemetery.

William M. Dozier To Be Buried Today

William Madison Dozier, 51-year-old attendant at Mount Alto Hospital, died suddenly of heart disease Thursday night at his home, 615 McNeill road, Silver Spring, Md.

A native of Augusta, Ga., Mr. Dozier spent the greater part of his life in that State, coming to Washington in 1930. He was a World War veteran. For the past two years he had been employed at a first-class attendant at Mount Alto Hospital and prior to that was employed at Soldiers' Home for several years.

Funeral services will be held at 10 a. m. today at the Warner E. Pumphrey funeral home, 8424 Georgia avenue, Silver Spring. Burial will be in Arlington National Cemetery. Mr. Dozier is survived by his wife, Mrs. Nellie Katherine Dozier, and a daughter, Miss Ozelle Dozier.

Vital Statistics

Births.

James and Clara Kenny, twin boys.
Charles and Bertha Ryan, twins, girl and boy.
James and Jane Coyle, boy.
Jesse and Eva Simpkins, boy.
Francis and Vivian Burch, boy.
Vincent and Mary Casey, boy.
Rufus and Mildred Iager, boy.
Anthony and Clara Villari, boy.
Thomas and Frances Murray, boy.
Harry and Virginia Rosusch, boy.
Russell and Mildred Ahalt, boy.
Joseph and Katherine Guiney, girl.
Lawrence and Evelyn Payne, girl.
Samuel and Margaret Sikirich, girl.
Claude and May Hall, girl.
Rex and Edna Hinshaw, girl.
Edward and Daisy Dempsey, girl.
Wayne and Charlotte McIlwee, girl.
Lawrence and Lonnie DiJoseph, girl.
Melvin and Dorothy Crawford, girl.
Jasper and Elsie Armstrong, boy.
John and Margarite Beavers, jr., boy.
Julian and Alice Ninde, boy.
Anthony and Theresa Santini, boy.
William and Evelyn Grady, boy.
Edmund and Stella DiCarlo, boy.
Philip and Mary Grier, boy.
Wilmer and Dorothy Nagel, boy.
Robert and Anna Fagan, boy.
Paul and Mary Metz, boy.
Louis and Lillian Shoop, boy.
William and Lelia Pillow, girl.
Stephen and Helen Keating, girl.
Herbert and Karen Friedman, girl.
Joseph and Sarah Newbury, girl.
Forrest and Lela Plunkett, girl.
Demenico and Josephine Tropea, girl.
Ferren and Lucille Squire, girl.
Clyde and Margaret Hawkins, girl.
Christopher and Sallie Eaton, boy.
Elijah and Dorothy Williams, girl.
Elbert and Dorothy Glover, girl.

Deaths.

Sarah E. Gray, 91, The Ontario Apts.
Rosina S. Vipond, 90, 3332 17th st. nw.
Clara F. Stealey, 86, 1855 Calvert st. nw.
Mike Lemons, 80, Emergency Hosp.
Ellen Mayhew, 81, Providence Hosp.
Powell Rogers, 80, Georgetown Hosp.
Della Huseman, 79, Garfield Hosp.
Laura E. Rynex, 79, 4108 N. H. ave. nw.
Lelia S. Lincoln, 75, 3719 Morrison st. nw.
Edith C. Rounds, 75, 142 F st. se.
William B. Thomas, 72, Emergency Hosp.
George H. Davis, 72, Walter Reed Hosp.
Laura H. Clarvoe, 70, 4106 Ill. ave. nw.
George H. Sherwood, 67, Casualty Hosp.
Rae R. Anderson, 62, 2901 16th st. nw.
Herman Goldenberg, 62, Garfield Hosp.
Lity Beasley, 60, Garfield Hosp.
Charles C. Williams, 55, 1621 T st. nw.
Lloyd Darden, 52, 239 7th st. ne.
Bessie V. Fairfax, 48, 1031 5th st. ne.
J. Leroy Stem, 37, Casualty Hosp.
Angelo Smiraldo, 21, Providence Hosp.
Infant Fruchtman, 8 days, Sibley Hosp.
William Hill, 54, Gallinger Hosp.
James W. Wye, 38, 2650 Wis. ave. nw.
Elija Bowser, 36, Home for Aged and Infirm.
Viola Johnson, 27, Casualty Hosp.
Earl Gibbons, 27, Gallinger Hosp.

Licensed to Marry.

Arnold Louis Yuter, 24, 5712 Third place northwest, and Helen Gilman, 23, 707 Twenty-second street northwest. Rabbi Harry Silverstone.

Elmer George Gray, 25, 40 Independence avenue southwest, and Helen Alice De Mouy, 23, Mobile, Ala. The Rev. J. M. King.

Arthur Vernon Mitchell, 32, Monterey, Va., and Marjorie Helen Crawford, 27, 2100 Nineteenth street northwest. The Rev. J. H. Dunham.

Oliver Beard, 65, 635 G street northeast, and Lizzie Minor, 40, 754 Park road northwest. The Rev. Eli Strange.

Richard Taylor Andrews, 52, Fort Worth, Tex., and Julia Augusta Andrews, 45, 1124 Girard street northwest. The Rev. E. L. Harrison.

James Marylen Ebb, 18, 201 Warren street northeast, and Margaret R. Talomar, 19, 1115 Brouns court northwest. The Rev. Alexis St. Onge.

William Jacob Steiner, 56, 1354 Juniper street northwest, and Emma Linder, 44, 1022 Florida avenue northeast. The Rev. Oscar F. Blackwelder.

William Elmore Mazyck, 25, 1160 Fourth street northeast, and Hazel Mae Signor, 24, 710 Fifth street northeast. The Rev. Cornelius S. Abbott.

Eaters Clower Mott, 32, Cairo, Ga., and Ruth Eschus Jenkins, 24, 1516 Emerson street northwest. The Rev. ZeBarney Phillips.

Morton J. Jacobs, 28, 66 New York avenue northwest and Bernice Levenson, 22, 1715 Eye street northwest. Rabbi Abram Simon.

Dana B. Johannes, jr., 27, 6421 Thirty-third street northwest, and Elizabeth Ann Weisman, 24, Berwyn, Md. The Rev. Raphael H. Miller.

Louis Jackson, 50, Liberal, Mo., and Rubye Lee Booth, 39, 6511 Piney Branch road northwest. The Rev. Newton Mercer Simmonds.

The Post Radio Time-Table

Saturday, April 23 — Washington — Eastern Standard Time.

	WMAL 476M—630KC	WRC 316M—950KC	WOL 229M—1,310KC	WJSV 206M—1,460KC	
6:00	....	Gordon	....	The Old	6:00
6:15	....	Hittenmark	....	Chanticleer	6:15
6:30	Today's Prelude	" "	....	" "	6:30
6:45	" "	" "	....	" "	6:45
7:00	" "	" "	Art Brown	Arthur Godfrey	7:00
7:15	Musical Clock	" "	" "	" "	7:15
7:30	Lee Everett's	" "	News	" "	7:30
7:45	Station PDS	" "	Art Brown	" "	7:45
8:00	" "	News	" "	News	8:00
8:15	" "	Gordon	" "	Arthur Godfrey	8:15
8:30	Earl Godwin	Hittenmark	" "	" "	8:30
8:45	Distinctive Music	" "	News	" "	8:45
9:00	Chicago	" "	"	Eton Boys	9:00
9:15	Breakfast Club	" "	"	R. Maxwell	9:15
9:30	" "	Sunshine Express	Morning Concert	Civic Forum	9:30
9:45	" "	Landt Trio	News; Police Fl.	" "	9:45
10:00	Sweethearts	Amanda Snow	Clinic	Dr. A. Simon	10:00
10:15	V. Ensemble	Charioteers	"	Lew White	10:15
10:30	Child Grows Up	Children's Frolic	Get This to Music	Jewel Cowboys	10:30
10:45	Swing Serenade	" "	Popular Vocals	Morn. Rhythm	10:45
11:00	Vaughn de Leath	F. Hale's Column	Tall Corn Time	Cincinnati	11:00
11:15	Glee Club	Rush and Slim	" "	Conservatory of	11:15
11:30	Our Barn	Half Past Eleven	U. S. Army	Music	11:30
11:45	" "	Serv. the Consumer	Band	" "	11:45
		AFTERNOON PROGRAMS.			
12:00	Call to Youth	News; Music	Parents' Program	Captivators	12:00
12:15	News	Music Series	News	Mel. Rambling	12:15
12:30	National Farm	Rhythm Makers	Luncheon Dance	George Hall's	12:30
12:45	and Home Hour	Battle's Ensemble	Music	Orchestra	12:45
1:00	" "	Olman's Orchestra	Pet Club	Suffrage Drive	1:00
1:15	" "	" "	Mike in the Sky	Rhythmaires	1:15
1:30	McIntire's	League—Indus-	Symphony Orch.	Buffalo Presents	1:30
1:45	Orchestra	trial Dem.	" "	" "	1:45
2:00	Pres. W. A. Eddy,	Music for	Navy Crew Race	Navy Crew	2:00
2:15	of Hobart Col.	Everyone	" "	Race	2:15
2:30	B. Krenz'	Campus Capers	Tony Wakeman	Melodies	2:30
2:45	Orchestra	" "	" "	......	2:45
3:00	Silhouettes	Melodies	News	Washington-	3:00
3:15	Dot and Pat	"	Tony Wakeman	New York	3:15
3:30	Rendezvous	Swingology	" "	Baseball Game	3:30
3:45	With Ricardo	"	" "	" "	3:45
4:00	Club Matinee	Stamp Collectors	Relays	" "	4:00
4:15	" "	Men of the West	"	" "	4:15
4:30	International	Sundown Revue	Tony Wakeman	" "	4:30
4:45	Broadcast	" "	" "	" "	4:45
5:00	News	Great Plays	" "	Gypsy Minstrels	5:00
5:15	Sunday School	" "	Cocktail Capers	Rhythms	5:15
5:30	J. Richard's	" "	Kassel's	Grace Vitality	5:30
5:45	Orchestra	" "	Orchestra	Music, Flowers	5:45
		EVENING PROGRAMS.			
6:00	Pianists	News; Frolic	Sports Page	News; Music	6:00
6:15	Master Builder	Home Folk Frolic	News	Arch McDonald	6:15
6:30	News	Sports Column	Jam and Jive	Wash. Bar As.	6:30
6:45	Dinner Hour	Dinner Dance	" "	Birthday Party	6:45
7:00	Message of Israel	Kaltenmeyer's	Rhapsody	Exploring	7:00
7:15	" "	Kindergarten	" "	Space	7:15
7:30	This and That	Ink Spots	Cugat's	Labor News	7:30
7:45	Joe Lady's Orch.	J. Rine's Orchestra	Orchestra	Interlude	7:45
8:00	Mission Choir	Believe It or Not	Studies in	Swing Session	8:00
8:15	Melody Serenade	" "	Contrast	" "	8:15
8:30	Spring Cleaning	Steam Navigation	Central Union	Johnnie	8:30
8:45	" "	" "	Mission	Presents	8:45
9:00	National Barn	Al Roth's	From London	Prof Quiz	9:00
9:15	Dance	Orchestra	Chicago	" "	9:15
9:30	" "	Studio Party	Symphony	Saturday	9:30
9:45	" "	" "	Orchestra	Serenade	9:45
10:00	Design for Music	N. B. C. Symphony	Sports Resume	Hit Parade	10:00
10:15	" "	Orchestra	Music From	" "	10:15
10:30	K. Jesters'	" "	Many Lands	" "	10:30
10:45	Orchestra	" "	" "	Capitol Opin.	10:45
11:00	Ruby Newman's	" "	Art Brown	Swing Party	11:00
11:15	Orchestra	" "	" "	" "	11:15
11:30	News	H. Heidt's	Junior Symphony	" "	11:30
11:45	Night Watchman	Orchestra	Orchestra	" "	11:45
12:00	(Until 2 a. m.)	" "	News	" "	12:00
12:15	....	" "	I. Jones' Orchestra	" "	12:15
12:30	....	Herbie Kay's	B. Crosby's	" "	12:30
12:45	....	Orchestra	Orchestra	" "	12:45
1:00	....	Sign Off	Week's Orchestra	Sign Off	1:00
1:15	....	....	(Until 2 a. m.)	....	1:15

DIED.

ALEXANDER, WILLIAM LEE. Suddenly, on Friday, April 22, 1938, WILLIAM LEE ALEXANDER, of 1424 Varnum st. nw., beloved husband of Libby S. Anderson and father of Mrs. Vanna T. Larson and Dr. William Lee Alexander. Notice of funeral later.

ANDERSON, RAE R. On Thursday, April 21, 1938, at her residence, 2901 16th st. nw., RAE R. ANDERSON, beloved wife of Edward D. Anderson, and mother of Neil Anderson and sister of Cora Rannells. Services at the S. H. Hines Co. funeral home, 2901 14th st. nw., on Saturday, April 23, at 3 p. m. Interment Rock Creek Cemetery.

BAKER, EMMA CAROLINE. Suddenly on Friday, April 22, 1938, at the residence of her daughter, Mrs. Edward F. Walton, 5305 Broad Branch road nw., EMMA CAROLINE BAKER, beloved wife of Edwin F. Baker. Remains resting at Hysong's parlors, 1300 N st. nw. Interment Providence, R. I.

BUCKLEY, ROSE. On Thursday, April 21, 1938, at her residence, 716 6th st. nw., ROSE BUCKLEY, beloved wife of the late James Buckley, aged 72 years. Funeral from the Sergeon Co. funeral home, 1011 7th st. nw., on Monday, April 25, at 8:30 a. m. Requiem mass at Saint Mary's Catholic Church, 5th between G and H nw. at 9 a. m. Relatives and friends are invited. Interment Mount Olivet Cemetery.

CLARVOE, LENA H. On Thursday, April 21, 1938, at her residence, 4106 Illinois ave. nw., LENA H. CLARVOE, beloved wife of George W. Clarvoe. Services at the S. H. Hines Co. funeral home, 2901 14th st. nw., on Saturday, April 23, at 10:30 a. m. Relatives and friends invited. Interment private.

CLIFFORD, PATRICK JOSEPH. On Thursday, April 21, 1938, at 5708 Nebraska ave. nw., PATRICK JOSEPH CLIFFORD, the beloved husband of Margaret M. Clifford and father of Mrs. James Clone, Naomi, Howard and Donald Clifford and brother of Mrs. Richard Cavanaugh. Remains resting at the W. W. Chambers Co. funeral home, 1400 Chapin st. nw. Mass will be offered for the repose of his soul at Blessed Sacrament Catholic Church, Chevy Chase, on Saturday, April 23, at 10 a. m. Interment Mount Olivet Cemetery.

COOKE, VIRGINIA S. Suddenly, at 9 o'clock, on Thursday, April 21, 1938, at the home of Mrs. W. C. Humphrey, 1237 Crittendon st. nw., VIRGINIA S. COOKE. She is survived by her nephew, Russell Balderson, and her niece, Mrs. W. C. Humphrey. Services will be held Sunday, April 24 at 2 p. m. at the Shiloh Baptist Church, King George County, Va. Interment Shiloh Baptist Church cemetery.

CULLINAN, ANNIE C. On Thursday, April 21, 1938, at her residence, 3225 Hiatt pl. nw., ANNIE C. CULLINAN, wife of the late James L. Cullinan, and mother of Thomas L. Cullinan, Mrs. William J. Rodgers, Mrs. J. R. Enright, and Mrs. Clyde W. Hammerbacher. Funeral from the above residence on Monday, April 25, at 8:30 a. m.; thence to the Shrine of the Sacred Heart Church, 16th and Park rd. nw., where requiem mass will be offered at 9 a. m. Interment Mount Olivet Cemetery.

DAY, HENRY W. On Friday, April 22, 1938, at the residence of his daughter, Mrs. C. W. McKendrie, HENRY W. DAY, beloved husband of Lottie V. Day. Remains resting at the S. H. Hines Co. funeral home, 2901 14th st. nw. Notice of funeral later.

DIED.

DANIEL, JOHN WILLIAM. On Wednesday, April 20, 1938, at the residence of his son, Benjamin J. Daniel, 4903 North Washington blvd., Arlington, Va., JOHN WILLIAM DANIEL, beloved husband of the late Sarah F. Daniel, and father of Benjamin and Robert Daniel, Mrs. M. D. Irvin, Mrs. W. E. Hudson and Miss Julia I. Daniel. Remains resting at the Ives funeral home, 2847 Wilson blvd., Arlington Va. Funeral services will be held Friday, April 22, at 2 p. m. Interment at Oak Hill Cemetery, Washington, D. C. Relatives and friends invited.

DARDEN, LLOYD FRANCIS. On Thursday, April 21, 1938, at his residence, 239 7th st. ne., LLOYD FRANCIS DARDEN, beloved husband of Elizabeth C. Darden, and father of Mrs. Irene Davitt, Mrs. Audrey Lazzari, Miss Helen Darden, Cecil, Raymond, John and Ramona Darden. Funeral from the W. W. Chambers Co. Southeast funeral home, 517 11th st. se., on Saturday, April 23, at 8:30 a. m.; thence to St. Joseph's Catholic Church, 2nd and C sts. se., where mass will be offered at 9 a. m. for the repose of his soul. Relatives and friends invited. Interment Mount Olivet Cemetery.

DAVIS, GEORGE HOWLETT. On Wednesday, April 20, 1938, at Walter Reed Hospital, GEORGE HOWLETT DAVIS, beloved husband of Helen Merriam Davis. Remains resting at Hysong's funeral home, 1300 N st. nw. Funeral services at his late residence, 6606 6th st. nw., on Saturday, April 23, at 2:30 p. m. Relatives and friends invited. Interment Rock Creek Cemetery.

DOZIER, WILLIAM MADISON. Suddenly, on Thursday, April 21, 1938, at his home, 615 McNeill rd., Silver Spring, Md., WILLIAM MADISON DOZIER, beloved husband of Nellie Kathrine Dozier. Services at the Warner E. Pumphrey funeral home, 8424 Georgia ave., Silver Spring, Md., on Saturday, April 23, at 10 a. m. Interment Arlington National Cemetery.

FAIRFAX, BESSIE VANNETT. On Thursday, April 21, 1938, at her residence, 1031 5th st. ne., BESSIE VANNETT FAIRFAX, beloved mother of Malcolm Fairfax, daughter of Sarah V. Fairfax and sister of Fell H. and Norman B. Fairfax. Funeral from the W. W. Chambers Co. Southeast funeral home, 517 11th st. se., on Saturday, April 23, at 3:30 p. m. Relatives and friends are invited. Interment Washington National Cemetery.

FRITCHMAN, WILLIAM HENRY. On Thursday, April 21, 1938, at 2426 University pl. nw., WILLIAM HENRY FRITCHMAN, the beloved husband of Mary Catherine Fritchman, and son of Mrs. Sarah E. Fritchman, and brother of Mrs. William Whitmore and James E. Fritchman. Funeral services at the W. W. Chambers Co. funeral home, 1400 Chapin st. nw., on Monday, April 25, at 10 a. m. Relatives and friends invited. Interment Fort Lincoln Cemetery.

GEDDES, WILLIAM. On Wednesday, April 20, 1938, at his residence, 1408 Lee highway, Arlington, Va., WILLIAM GEDDES, beloved husband of the late Jane Geddes and father of Florence J. and Lillian Geddes. Funeral services at the W. W. Chambers Co. funeral home, 1400 Chapin st. nw., on Saturday, April 23, at 10:30 a. m. Relatives and friends invited. Interment Prospect Hill Cemetery.

GORRELL, WARREN A. Suddenly, on Friday, April 22, 1938, at Marlboro, Md., WARREN A. GORRELL, beloved son of the late Henry A. and Belle Gorrell, husband of Eda Gorrell and father of Warren A., jr., Eugene and Betty Gorrell. Funeral will be held from Timothy Hanlon's funeral parlors, 641 H st. ne., on Saturday, April 23, at 2:30 p. m. Interment Cedar Hill Cemetery. Relatives and friends invited.

GRAY, EMMA. On Thursday, April 21, 1938, at the Ontario Apartments, EMMA GRAY, National New Thought leader, daughter of the late Rev. Edgar Harkness Gray and Mary Jane Rice Gray. Services at the S. H. Hines Co. funeral home, 2901 14th st. nw., on Sunday, April 24, at 5 p. m. Relatives and friends invited. Interment private.

GOWANS, ELLEN. On Thursday, April 21, 1938, at her residence, 1837 Mintwood pl. nw., ELLEN GOWANS, wife of the late James Gowans. Mass will be offered at St. Paul's Catholic Church, 15th and V sts. nw., on Monday, April 25, at 9 a. m. Kindly do not send flowers. Interment (private) Mount Olivet Cemetery.

HART, HESTER. On Wednesday, April 20, 1938, at the residence of her son, Joseph S. Hart, 2619 3rd st. ne., HESTER HART, the beloved mother of George W. and Richard D. Hart. Funeral services at the above residence on Saturday, April 23, at 1 p. m., thence to Bell's Church, Camp Springs, Md., where services will be held at 2 p. m. Relatives and friends are invited. Interment in church cemetery. Services by the W. W. Chambers Co. Southeast funeral home.

HARRISON, MAUDE M. Suddenly, on Thursday, April 21, 1938, at Emergency Hospital, MAUDE M. HARRISON, daughter of the late William Henry and Isabelle Latchford Harrison. Services from the home of her sister, Mrs. Walter S. Pratt, jr., near Kensington, Md., on Saturday, April 23, at 2:30 p. m. Interment Congressional Cemetery.

DIED.

HODGKINS, ANNIE M. On Friday, April 22, 1938, at her residence, 210 V st. ne., ANNIE M. HODGKINS, beloved wife of the late Joseph N. Hodgkins. Funeral from the above residence on Monday, April 25 at 8:30 a. m., thence to St. Martin's Church, where requiem mass will be offered at 9 a. m. Relatives and friends invited. Interment Mount Olivet Cemetery.

HOLDEN, THOMAS A. Suddenly, on Thursday, April 21, 1938, THOMAS A. HOLDEN, beloved husband of Virginia C. Holden, of 229 14th st. ne. Funeral from the James T. Ryan funeral home, 317 Pa. ave. se., on Monday, April 25, at 9:30 a. m., thence to Holy Comforter Church, 14th and East Capitol sts., where requiem mass will be offered at 10 a. m. Relatives and friends invited. Interment Arlington National Cemetery.

HOLLAND, ALBERT E., Jr. On Friday April 22, 1938, at 8 p. m., at Providence Hospital, ALBERT E. HOLLAND, Jr., beloved son of Albert E., sr., and Josephine L. Holland (nee Bender). Funeral notice later.

HORTON, HESTER. On Wednesday, April 20, 1938, at Fairfax Courthouse, HESTER HORTON, beloved wife of the late William Horton, and mother of Mrs. Louis Newman, Janis Pearson, Aurelia Page, Willis Mae Gaskins, Gertrude Hunter, Bessie Payne and Roberta McDaniel, Emma Payne, James L. Horton, 33 grandchildren and 34 great-grandchildren, a host of relatives and friends. Remains resting at daughter's residence, Mrs. Emma Payne, Fairfax, Va. Funeral from Chantilly Baptist Church, Chantilly, Va., on Saturday, April 23, at 2 p. m.

HUTCHINSON, DORA L. On Friday, April 22, 1938, at Providence Hospital, DORA L. HUTCHINSON, of 322 D st. se., beloved wife of Frank S. Hutchinson and mother of George T., Francis W. Hutchinson and Mrs. Amelia S. Feeney. Notice of funeral later.

KUSTER, CHARLES J. On Friday, April 22, 1938, at his home, Boyds, Md., CHARLES J. KUSTER, beloved husband of Minnie Kuster. Funeral on Monday, April 25, at 2 p. m., from Boyd's Presbyterian Church. Interment church cemetery.

LAMBERT, NANNIE MacPHERSON. On Thursday, April 21, 1938, at the residence of her sister, Mrs. John G. Dement, 1407 Shepherd st. nw., NANNIE MacPHERSON LAMBERT, beloved wife of the late John B. Lambert and daughter of the late Elizabeth Marbury and Samuel W. H. MacPherson, of Charles County, Md. Funeral services will be held at her late residence on Saturday, April 23, at 2 p. m. Relatives and friends are invited. Interment Congressional Cemetery.

McKNIGHT, MARY S. On Wednesday, April 20, 1938, at her residence, 1012 S. Eads st., Arlington, Va., MARY S. McKNIGHT, widow of Edgar S. McKnight and mother of Mrs. Alice McK. Gilcrest, Arthur L. McKnight and George S. McKnight. Funeral services at the W. W. Chambers Co. Southeast funeral home, 517 11th st. se., on Saturday, April 23, at 10:30 a. m. Relatives and friends are invited. Interment Arlington National Cemetery.

NICHOLS, EMILY MARTHA. On Friday, April 22, 1938, EMILY MARTHA NICHOLS, the beloved mother of Simon Nichols and Mrs. Ethel A. Windsor and Mrs. Nettie McGrae. Funeral services at the W. W. Chambers Co. Southeast funeral home, 517 11th st. se., on Monday, April 25, at 8:30 a. m.; thence to Holy Name Catholic Church, 11th and K sts. ne., where mass will be offered for the repose of her soul at 9 a. m. Relatives and friends invited. Interment Mount Olivet Cemetery.

RATHBONE, DEFORREST L. On Wednesday, April 20, 1938, at Norfolk, Va., DeFORREST L. RATHBONE, beloved husband of Elizabeth M. Rathbone and father of John Z., Thomas B., Robert Z., Jacque and Bettie Rathbone and Mrs. V. V. DeVaughn. Remains resting at Birch's funeral home, 3034 M st. nw., where services will be held on Sunday, April 24, at 3 p. m.

RIBES, JOSEPH MANSANET. Suddenly, on Friday, at his residence, 3901 Rainier ave., Mount Rainier, Md., JOSEPH MANSANET RIBES, beloved husband of Hattie E. Ribes (nee Price), and beloved father of Carmen and Beverly Ribes. Notice of funeral hereafter. Services by the W. W. Chambers Co. suburban funeral home, 918 Cleveland ave., Riverdale, Md. Annapolis, Md., papers, please copy.

RYNEX, LAURA ELIZABETH. On Thursday, April 21, 1938, at her residence, 4108 N. H. ave. nw., LAURA ELIZABETH RYNEX, wife of the late Otto Henry Rynex, beloved mother of Charles J. Armbruster, and grandmother of Charles A. Wolf, of Washington, D. C., and Jane E. Wolf, of Ardmore, Pa. Funeral from the above residence on Saturday, April 23, at 2 p. m. Relatives and friends invited. Interment Glenwood Cemetery. Services by the W. W. Chambers Co. Southeast funeral home.

SABIN, WILLIAM ALFRED. On Friday, April 22, 1938, at Mount Alto Hospital, WILLIAM ALFRED SABIN the beloved husband of Nora E. Sabin and father of William A., Lorraine M. Sabin and Mrs. Myrtle E. Selby. Funeral services at the W. W. Chambers Co. Southeast funeral home, 517 11th st. se., on Tuesday, April 26, at 1 p. m., thence to Fort Myer Chapel, where services will be held at 2 p. m. Relatives and friends invited. Interment Arlington National Cemetery.

SAUNDERS, WILLIAM E. On Friday, April 22, 1938, at his residence, 604 Van Buren st. nw., WILLIAM E. SAUNDERS, beloved husband of Marcia A. Saunders and father of Marguerite J. Hutchinson and Arthur T. Saunders. Funeral services at the S. H. Hines Co. funeral home, 2901 14th st. nw., on Monday, April 25, at 1 p. m. Interment Congressional Cemetery.

SHERWOOD, GEORGE H. On Wednesday, April 20, 1938, at Casualty Hospital, GEORGE H. SHERWOOD, the beloved husband of Margaret M. Sherwood, son of the late Francis and Elizabeth Sherwood. Funeral services at the W. W. Chambers Co. Southeast funeral home, 517 11th st. se., on Saturday, April 23, at 9 a. m. Relatives and friends invited. Interment Greenmount Cemetery.

SMITH, FANNIE A. On Thursday, April 21, 1938, FANNIE A. SMITH, wife of the late John H. Smith and mother of Mrs. William J. Sutton and Mrs. Fred W. Miller and Mathew Galavin. Services and interment private.

STOPSACK, IDA MARIE. On Friday, April 22, 1938, at her residence, 231 6th st. se., IDA MARIE STOPSACK, beloved wife of the late Henry Stopsack and beloved mother of Henry E. Stopsack. Notice of funeral hereafter.

THOMAS, WILLIAM B. On Wednesday, April 20, 1938, at Emergency Hospital, WILLIAM B. THOMAS, husband of the late Aurelia Thomas and brother of Benjamin R. Thomas, Mrs. Blanche J. Eckstein and Mrs. Bertie Brooke. Remains resting at the W. W. Chambers Co. Southeast funeral home, 517 Eleventh st. se. Funeral services at the above funeral home on Saturday, April 23, at 2 p. m. Relatives and friends are invited. Interment Glenwood Cemetery.

WILLIAMS, CHARLES CHIPMAN. Suddenly, on Thursday, April 21, 1938, at his residence, 1621 T st. nw., CHARLES CHIPMAN WILLIAMS, beloved brother of Mrs. Walter Lycke, of St. Paul, Minn. Funeral services on Monday, April 25, at 2 p. m., at Hysong's parlors, 1300 N st. nw. Relatives and friends invited to attend. Interment Arlington National Cemetery.

FUNERAL DIRECTORS

J. WILLIAM LEE'S SONS CO.
FUNERAL DIRECTORS.
CREMATORIUM
4th and Mass. Ave. N.E. LI. 5200.

FUNERAL DESIGNS.

GUDE BROS. CO., Florists
1212 F STREET. NAtional 4276.

Small's Flowers, Dupont Circle
Sprays, $3.00 Up. NOrth 7000.

GEO. C. SHAFFER 900 14TH St. N.W.
Expressive Floral Tributes. Phone:
Moderate prices. Open Eve. & Sun. NA. 0106

Bankruptcy Notices

IN THE DISTRICT COURT OF THE United States for the District of Columbia, holding a Bankruptcy Court. In the matter of Meryl Loving, 2869 Twenty-eighth street northwest, Washington, D. C., bankrupt. In Bankruptcy, No. 3607. To the creditors of Meryl Loving, of the City of Washington, District of Columbia. Notice is hereby given that on the 20th day of April, 1938, the said Meryl Loving was duly adjudicated bankrupt, and that the first meeting of her creditors will be held at my office in the Investment Building, Fifteenth and K streets northwest, Washington, D. C., on the 5th day of May, 1938, at 11 o'clock a. m., at which time the said creditors may attend, prove their claims (claims shall not be proved against the bankrupt estate subsequent to six months after the adjudication as stated above), appoint a trustee, examine the bankrupt and transact such other business as may properly come before said meeting. FRED J. EDEN, Referee in Bankruptcy.

IN THE DISTRICT COURT OF THE United States for the District of Columbia, holding a Bankruptcy Court. In the matter of Thomas McNamara, 4037 Twenty-second street northeast, Washington, D. C., bankrupt. In Bankruptcy No. 3606. To the creditors of Thomas McNamara, of the City of Washington, District of Columbia. Notice is hereby given that on the 19th day of April, 1938, the said Thomas McNamara was duly adjudicated bankrupt, and that the first meeting of his creditors will be held at my office in the Investment Building, Fifteenth and K streets northwest, Washington, D. C., on the 5TH DAY OF MAY, 1938, at 10:30 o'clock a. m., at which time the said creditors may attend, prove their claims (claims shall not be proved against the bankrupt estate subsequent to six months after the adjudication as stated above), appoint a trustee, examine the bankrupt and transact such other business as may properly come before said meeting. FRED J. EDEN, Referee in Bankruptcy.

Order Classified Ads Before 4 P. M. for the Sunday Post—NA. 4200

Fans Dine School Nine That Lost Every Game

Weatherly, Pa., April 22 (AP).—Local sports fans honored the high school basketball team—even in defeat.

The team lost every game this season, 20 of them. At a community banquet, the fans presented the boys a plaque inscribed with this biblical quotation: "For what shall it profit a man, if he shall gain the world and lose his own soul?"

Legal Notices

CHARLES R. DENNY, Jr., Attorney.

DISTRICT COURT OF THE UNITED States for the District of Columbia, holding Probate Court. No. 53127, Administration. This is to give notice that the subscriber, of the District of Columbia, has obtained from the Probate Court of the District of Columbia letters testamentary on the estate of Charles R. Denny, late of the District of Columbia, deceased. All persons having claims against the deceased are hereby warned to exhibit the same, with the vouchers thereof, legally authenticated, to the subscriber, on or before the 14TH DAY OF APRIL, A. D., 1939; otherwise they may by law be excluded from all benefit of said estate. Given under my hand this 14th day of April, 1938. CHARLES R. DENNY, Jr., 2919 Woodland drive. Attest: (Seal.) THEODORE COGSWELL, Register of Wills for the District of Columbia, Clerk of the Probate Court. 16.23.30

CHARLES C. COLLINS, ALBERT E. BRAULT and ADELARD L. BRAULT, Attoneys. Mills Building.

DISTRICT COURT OF THE UNITED States for the District of Columbia, holding Probate Court. No. 53176, Administration. This is to give notice that the subscriber, of the District of Columbia, has obtained from the Probate Court of the District of Columbia letters of administration on the estate of Lewis Freidman, late of the District of Columbia, deceased. All persons having claims against the deceased are hereby warned to exhibit the same, with the vouchers thereof, legally authenticated, to the subscriber, on or before the 4TH DAY OF APRIL, A. D. 1939; otherwise they may by law be excluded from all benefit of said estate. Given under my hand this 4th day of April, 1938. MAX L. FRIEDMAN, 3917 Seventh street northwest. Attest: (Seal.) THEODORE COGSWELL, Register of Wills for the District of Columbia, Clerk of the Probate Court. 9.16.23

W. W. SPALDING, Attorney. Tower Bldg.

DISTRICT COURT OF THE UNITED States for the District of Columbia, holding Probate Court. No. 53208, Administration. This is to give notice that the subscribers, of the District of Columbia, have obtained from the Probate Court of the District of Columbia, letters testamentary on the estate of Bertha Hechinger, late of the District of Columbia, deceased. All persons having claims against the deceased are hereby warned to exhibit the same, with the vouchers thereof, legally authenticated, to the subscribers, on or before the 11TH DAY OF APRIL, A. D. 1939; otherwise they may by law be excluded from all benefit of said estate. Given under our hands this 14th day of April, 1938. SIDNEY L. HECHINGER, The Broadmoor. LEONA ROLLER, 2735 Connecticut avenue. Attest: (Seal.) THEODORE COGSWELL, Register of Wills for the District of Columbia, Clerk of the Probate Court. 16.23.30.

GEORGE CURTIS SHINN, Attorney. Woodward Building.

DISTRICT COURT OF THE UNITED States for the District of Columbia, holding Probate Court. No. 52880, Administration. This is to give notice that the subscriber, of the District of Columbia, has obtained from the Probate Court of the District of Columbia, letters testamentary on the estate of Florence E. Townsend, late of the District of Columbia, deceased. All persons having claims against the deceased are hereby warned to exhibit the same, with the vouchers thereof, legally authenticated, to the subscriber, on or before the 11TH DAY OF APRIL, A. D. 1939; otherwise they may by law be excluded from all benefit of said estate. Given under my hand this 11th day of April, 1938. JOHN GLENN TOWNSEND, 5104 Fourteenth street northwest, Washington, D. C. Attest: (Seal.) VICTOR S. MERSCH, Deputy Register of Wills for the District of Columbia, Clerk of the Probate Court. 16.23.30

OLIVER F. BUSBY, Attorney. Munsey Building.

DISTRICT COURT OF THE UNITED States for the District of Columbia, holding Probate Court. No. 53191, Administration. This is to give notice that the subscriber, of the District of Columbia, has obtained from the Probate Court of the District of Columbia letters of administration on the estate of John M. Hamilton, late of the District of Columbia, deceased. All persons having claims against the deceased are hereby warned to exhibit the same, with the vouchers thereof, legally authenticated, to the subscriber on or before the 11TH DAY OF APRIL, A. D. 1939; otherwise they may by law be excluded from all benefit of said estate. Given under my hand this 11th day of April, 1938. QUEENIE HAMILTON, 1521 Church street northwest. Attest: (Seal.) VICTOR S. MERSCH, Deputy Register of Wills for the District of Columbia, Clerk of the Probate Court. 16.23.30.

FRED J. EDEN, Attorney. Investment Building.

DISTRICT COURT OF THE UNITED States for the District of Columbia, holding Probate Court. No. 53199, Administration. This is to give notice that the subscriber, of the District of Columbia, has obtained from the Probate Court of the District of Columbia letters testamentary on the estate of Virginia Price Thompson, late of the District of Columbia, deceased. All persons having claims against the deceased are hereby warned to exhibit the same, with the vouchers thereof, legally authenticated, to the subscriber on or before the 11TH DAY OF APRIL, A. D. 1939; otherwise they may by law be excluded from all benefit of said estate. Given under my hand this 11th day of April, 1938. EMMA LOUISE THOMPSON, 709 C street southwest. Attest: (Seal.) THEODORE COGSWELL, Register of Wills for the District of Columbia, Clerk of the Probate Court. 16.23.30

GEORGE C. GERTMAN, Attorney. American Security Building.

DISTRICT COURT OF THE UNITED States for the District of Columbia, holding Probate Court. No. 53202, Administration. This is to give notice that the subscriber, of the District of Columbia, has obtained from the Probate Court of the District of Columbia letters of administration on the estate of Frank B. Cogswell, late of the District of Columbia, deceased. All persons having claims against the deceased are hereby warned to exhibit the same, with the vouchers thereof, legally authenticated, to the subscriber, on or before the 15TH DAY OF APRIL, A. D. 1939; otherwise they may by law be excluded from all benefit of said estate. Given under my hand this 15th day of April, 1938. ALICE T. COGSWELL, 4815 Fourteenth street northwest. Attest: (Seal.) VICTOR S. MERSCH, Deputy Register of Wills for the District of Columbia, Clerk of the Probate Court. 23.30.7

RICHARD A. FORD, Attorney, 742 Fourteenth Street N.W.

DISTRICT COURT OF THE UNITED States for the District of Columbia, holding Probate Court. No. 53185, Administration. This is to give notice that the subscriber, of the District of Columbia, has obtained from the Probate Court of the District of Columbia letters of administration on the estate of Minnie C. Sorrell, late of the District of Columbia, deceased. All persons having claims against the deceased are hereby warned to exhibit the same, with the vouchers thereof, legally authenticated, to the subscriber on or before the 6TH DAY OF APRIL, 1939; otherwise they may be law by excluded from all benefit of said estate. Given under my hand this 6th day of April, 1938. THOMAS F. JONES, 3511 Patterson st. nw. Attest: (Seal.) THEODORE COGSWELL, Register of Wills for the District of Columbia, Clerk of the Probate Court. 9.16.23

PEELLE, LESH, DRAIN & BARNARD, Attorneys.

DISTRICT COURT OF THE UNITED States for the District of Columbia, holding Probate Court. No. 51322, Administration. This is to give notice that the subscriber, which was by the District Court of the United States for the District of Columbia granted letters testamentary on the estate of M. Virginia Devine, deceased, has, with the approval of the District Court of the United States for the District of Columbia, holding a Probate Court, appointed MONDAY, the 16th day of May, 1938, at 10 o'clock a. m., as the time, and said court room as the place, for making payment and distribution from said estate, under the court's direction and control, when and where all creditors and persons entitled to distributive shares or legacies, or the residue, or parts thereof, are notified to attend, in person or by agent or attorney duly authorized, with their claims against the estate properly vouched.

Given under its hand this 18th day of April, 1938. NATIONAL SAVINGS AND TRUST COMPANY, by PEELLE, LESH, DRAIN AND BARNARD, Attorneys. Attest (Seal.): THEODORE COGSWELL, Register of Wills for the District of Columbia, Clerk of the Probate Court. 23.30.7

Legal Notices

JOHN M. BOARDMAN, Attorney. Southern Building.

IN THE DISTRICT COURT OF THE United States for the District of Columbia. Virginia M. Young, plaintiff, vs. George A. Young, defendant. No. 65516, Equity. The object of this suit is to obtain a divorce from the bonds of matrimony. On motion of the plaintiff, it is this 22nd day of April, 1938, ordered that the defendant, George A. Young, cause his appearance to be entered herein on or before the FORTIETH DAY, exclusive of Sundays and legal holidays, occurring after the day of the first publication of this order; otherwise the cause will be proceeded with as in case of default. Provided, a copy of this order be published once a week for three successive weeks in the Washington Law Reporter and The Washington Post before said day. JESSE C. ADKINS, Justice. Attest: (Seal.) CHARLES E. STEWART, Clerk, by GEORGE A. WATTS, Assistant Clerk. 23.30.7

JOHN M. BOARDMAN, Attorney. Southern Building.

IN THE DISTRICT COURT OF THE United States for the District of Columbia. James Culliton, plaintiff, vs. Ella L. Culliton, defendant. No. 66326, Equity. The object of this suit is to obtain a divorce from the bonds of matrimony. On motion of the plaintiff, it is this 22nd day of April, 1938, ordered that the defendant, Ella L. Culliton, cause her appearance to be entered herein on or before the FORTIETH DAY, exclusive of Sundays and legal holidays, occurring after the day of the first publication of this order; otherwise the cause will be proceeded with as in case of default. Provided, a copy of this order be published once a week for three successive weeks in the Washington Law Reporter and The Washington Post before said day. JESSE C. ADKINS, Justice. Attest: (Seal.) CHARLES E. STEWART, Clerk. By GEORGE A. WATTS, Assistant Clerk. 23.30.7.

J. HARRY COVINGTON, DEAN G. ACHESON and FONTAINE C. BRADLEY, Attorneys. Union Trust Bldg.

DISTRICT COURT OF THE UNITED States for the District of Columbia, holding Probate Court. No. 53083, Administration. This is to give notice that the subscriber, of the District of Columbia, has obtained from the Probate Court of the District of Columbia, letters testamentary on the estate of Cary Travers Grayson, late of the District of Columbia, deceased. All persons having claims against the deceased are hereby warned to exhibit the same, with the vouchers thereof, legally authenticated, to the subscriber, on or before the 13TH DAY OF APRIL, A. D. 1939; otherwise they may by law be excluded from all benefit of said estate. Given under my hand this 13th day of April, 1938. GERTRUDE GORDON GRAYSON, 3825 Wisconsin avenue. Attest: (Seal.) THEODORE COGSWELL, Register of Wills for the District of Columbia, Clerk of the Probate Court. 16.23.30.

CHAS. T. CLAYTON, Attorney. Bank of Commerce & Savings Bldg.

DISTRICT COURT OF THE UNITED States for the District of Columbia, holding Probate Court. No. 53240, Administration. This is to give notice that the subscriber, of the State of Pennsylvania, has obtained from the Probate Court of the District of Columbia letters of administration on the estate of Susan T. Curran, late of the District of Columbia, deceased. All persons having claims against the deceased are hereby warned to exhibit the same, with the vouchers thereof, legally authenticated, to the subscriber, on or before the 15TH DAY OF APRIL, A. D. 1939; otherwise they may by law be excluded from all benefit of said estate. Given under my hand this 18th day of April, 1938. VIRGINIA ISABEL FAHEY, 25 Woodside Ave., Bristol, Pa. Attest (Seal.) THEODORE COGSWELL, Register of Wills for the District of Columbia, Clerk of the Probate Court. 23.30.7

ROSS H. JOHNSON, Attorney. Bond Building.

DISTRICT COURT OF THE UNITED States for the District of Columbia, holding Probate Court. No. 53221, Administration. This is to give notice that the subscriber, of the District of Columbia, has obtained from the Probate Court of the District of Columbia letters of administration on the estate of Caroline A. F. Chapman, late of the District of Columbia, deceased. All persons having claims against the deceased are hereby warned to exhibit the same, with the vouchers thereof, legally authenticated, to the subscriber, on or before the 15TH DAY OF APRIL, A. D. 1939; otherwise they may by law be excluded from all benefit of said estate. Given under my hand this 15th day of April, 1938. JOHN HOLBROOK CHAPMAN, 3323 Wisconsin avenue northwest, Washington, D. C. Attest: (Seal.) THEODORE COGSWELL, Register of Wills for the District of Columbia, Clerk of the Probate Court. 23.30.7

FROST, MYERS & TOWERS, Attorneys. 723 Fifteenth Street Northwest.

DISTRICT COURT OF THE UNITED States for the District of Columbia, holding Probate Court. No. 53225, Administration. This is to give notice that the subscriber, of the State of Maryland, has obtained from the Probate Court of the District of Columbia ancillary letters testamentary on the estate of Joseph Suydam Van Fleet, late of the State of Maryland, deceased. All persons having claims against the deceased are hereby warned to exhibit the same, with the vouchers thereof, legally authenticated, to the subscriber, on or before the 14TH DAY OF APRIL, A. D. 1939; otherwise they may by law be excluded from all benefit of said estate. Given under my hand this 15th day of April, 1938. JOSEPH S. VAN FLEET, 2317 Lauretta avenue, Baltimore, Md. Attest: (Seal.) THEODORE COGSWELL, Register of Wills for the District of Columbia, Clerk of the Probate Court. 23.30.7

FRED J. EDEN and HENRY S. GOODMAN, Attorneys. Investment Building.

DISTRICT COURT OF THE UNITED States for the District of Columbia, holding Probate Court. No. 53250, Administration. This is to give notice that the subscriber, of the District of Columbia, has obtained from the Probate Court of the District of Columbia letters of administration c. t. a. on the estate of Lillie N. Faucett, late of the District of Columbia, deceased. All persons having claims against the deceased are hereby warned to exhibit the same, with the vouchers thereof, legally authenticated, to the subscriber, on or before the 19TH DAY OF APRIL, A. D. 1939; otherwise they may by law be excluded from all benefit of said estate. Given under my hand this 19th day of April, 1938. E. RUSSELL TRUE, JR., 819 Investment Building. Attest: (Seal.) THEODORE COGSWELL, Register of Wills for the District of Columbia, Clerk of the Probate Court. 23.30.7

CHAS. S. BAKER, BENJ. L. TEPPER and ROBERT H. MARCUS, Attorneys. Munsey Bldg.

DISTRICT COURT OF THE UNITED States for the District of Columbia, holding Probate Court. No. 53027, Administration. This is to give notice that the subscriber, of the District of Columbia, has obtained from the Probate Court of the District of Columbia letters of administration on the estate of Frankie M. Johnston, late of the District of Columbia, deceased. All persons having claims against the deceased are hereby warned to exhibit the same, with the vouchers thereof, legally authenticated, to the subscriber, on or before the 9TH DAY OF MARCH, A. D. 1939; otherwise they may by law be excluded from all benefit of said estate. Given under my hand this 21st day of April, 1938. FRANCIS E. JOHNSTON, 1737 H street northwest. Attest: (Seal.) THEODORE COGSWELL, Register of Wills for the District of Columbia, Clerk of the Probate Court. 23.30.7.

JAMES A. TOOMEY, Attorney, 1015 15th Street N.W.

DISTRICT COURT OF THE UNITED States for the District of Columbia, holding Probate Court. No. 52707, Administration. This is to give notice that the subscriber, of the District of Columbia, has obtained from the Probate Court of the District of Columbia, letters of administration on the setate of Charles Klupp, late of the District of Columbia, deceased. All persons having claims against the deceased are hereby warned to exhibit the same, with the vouchers thereof, legally authenticated, to the subscriber, on or before the 19TH DAY OF APRIL, A. D. 1939; otherwise they may by law be excluded from all benefit of said estate. Given under my hand this 19th day of April, 1938. ERNEST B. SPANGLER, 429 11th st. nw. Attest: (Seal.) THEODORE COGSWELL, Register of Wills for the District of Columbia, Clerk of the Probate Court. 23.30.7

GEORGE W. DALZELL, Attorney. 1653 Pennsylvania Avenue Northwest.

DISTRICT COURT OF THE UNITED States for the District of Columbia, holding Probate Court. No. 53230, Administration. This is to give notice that the subscribers, of the District of Columbia, have obtained from the Probate Court of the District of Columbia letters of administration c. t. a. on the estate of Fanny L. Woolverton late of the District of Columbia, deceased. All persons having claims against the deceased are hereby warned to exhibit the same, with the vouchers thereof, legally authenticated, to the subscribers, on or before the 16TH DAY OF APRIL, A. D. 1939; otherwise they may by law be excluded from all benefit of said estate. Given under our hands this 18th day of April, 1938. EFFIE M. WOOLVERTON, MARY W. BALDWIN, 1369 Oak street northwest. Attest: (Seal.) THEODORE COGSWELL, Register of Wills for the District of Columbia, Clerk of the Probate Court. 23.30.7

NAPOLEON AND UNCLE ELBY

By Clifford McBride

Legal Notices

ROSCOE J. C. DORSEY, Attorney. Union Trust Bldg.

DISTRICT COURT OF THE UNITED States for the District of Columbia, holding Probate Court. No. 48195, Administration. This is to give notice that the subscriber, of the District of Columbia, has obtained from the Probate Court of the District of Columbia letters of administration d. b. n. on the estate of Wilfred Thomas Birdsall, late of the State of New Jersey, deceased. All persons having claims against the deceased are hereby warned to exhibit the same, with the vouchers thereof, legally authenticated, to the subscriber, on or before the 5TH DAY OF APRIL, A. D. 1939; otherwise they may by law be excluded from all benefit of said estate. Given under my hand this 5th day of April, 1938. ROSCOE J. C. DORSEY, Union Trust Bldg. Attest: (Seal.) THEODORE COGSWELL, Register of Wills for the District of Columbia, Clerk of the Probate Court. 9.16.23.

F. G. MUNSON, Attorney. U. S. Soldiers' Home.

DISTRICT COURT OF THE UNITED States for the District of Columbia, holding Probate Court, Estate of Edward J. Brock, deceased. No. 53180, Administration Docket 114. Application having been made herein for letters of administration on said estate, by John P. Wade, it is ordered this 15th day of April, A. D. 1938, that the unknown heirs at law and next of kin of the above-named decedent and all others concerned appear in said court on TUESDAY, the 31st day of May, A. D. 1938, at 10 o'clock A. M., to show cause why such application should not be granted. Let notice hereof be published in the Washington Law Reporter and The Washington Post, once in each of three successive weeks before the return day herein mentioned, the first publication to be not less than thirty days before said return day. DANIEL W. O'DONOGHUE, Justice. Attest: (Seal.) THEODORE COGSWELL, Register of Wills for the District of Columbia, Clerk of the Probate Court. 23.30.7

CROMELIN & LAWS, Attorneys. 1366 National Press Building.

IN THE DISTRICT COURT OF THE United States for the District of Columbia, holding Probate Court. In re estate of Elizabeth Finlow, deceased. Administration No. 53163. Order of publication. Application having been made herein for probate of the last will and testament of said deceased and for letters testamentary on said estate by Mary Lillian West, it is ordered this 13th day of April, 1938, that Robert T. Finlow and all others concerned appear in said court on MONDAY, the 23d day of May, 1938, at 10 o'clock a. m. to show cause why such application should not be granted. Let notice hereof be published in the Washington Law Reporter and The Washington Post once in each of three successive weeks before the return day herein mentioned, the first publication to be not less than thirty days before said return day. JENNINGS BAILEY, Justice. Attest: (Seal.) THEODORE COGSWELL, Register of Wills for the District of Columbia, Clerk of the Probate Court. 16.23.30

RICHARD H. WILMER and DOUGLAS L. HATCH, Attorneys. Transportation Bldg.

DISTRICT COURT OF THE UNITED States for the District of Columbia, holding Probate Court. Estate of Anne Cropper, deceased, No. 53178, Administration Docket 114. Application having been made herein for probate of the last will and testament of said deceased, and for letters testamentary on said estate, by Blair Lee, it is ordered this 14th day of April, 1938, that Miss Elizabeth Curzon McLane, Warrington Apartments, Baltimore, Md.; Mrs. Emily McLane Merryman, Cockeysville, Md.; Mrs. Sally Jones Milligan McLane Fisher, 1301 Park avenue, Baltimore, Md.; Charles Eugene McLane, Brooklandville, Md.; Henry Barroll McLane, non compos, Maryland State Hospital, Catonsville, Md.; superintendent, Maryland State Hospital, custodian, Catonsville, Md.; Louis McLane Hobbins, 124 East Washington avenue, Madison, Wisc.; Allan McLane, Garrison, Md.; Miss Fanny King McLane, Monkton P. O., Md.; Mrs. Frederica Gore McLane Tompkins, 63 Putnam avenue, Hampden, New Haven, Conn.; Miss Catherine Garesche, also known as Mother Kitty Garesche, Convent of the Sacred Heart, Grosse Point Farms, Detroit, Mich., and the unknown heirs at law and next of kin of Anne Cropper, deceased, and all others concerned, appear in said court on MONDAY, the 23d day of May, A. D. 1938, at 10 o'clock A. M., to show cause why such application should not be granted. Let notice hereof be published in the Washington Law Reporter and The Washington Post, once in each of three successive weeks before the return day herein mentioned, the first publication to be not less than thirty days before said return day. JENNINGS BAILEY, Justice. Attest: (Seal.) THEODORE COGSWELL, Register of Wills for the District of Columbia, Clerk of the Probate Court. 16.23.30.

HARRY S. WENDER, Attorney, Woodward Building.

DISTRICT COURT OF THE UNITED States for the District of Columbia, holding Probate Court. Estate of William F. Keese, deceased. No. 53187, Administration Docket 114. Application having been made herein for probate of the last will and testament of said deceased and for letters of administration c. t. a. on said estate by Samuel A. Taylor, it is ordered this 20th day of April, A. D. 1938, that William Grant, address unknown, and unknown heirs-at-law and next of kin of William F. Keese, deceased and all others concerned appear in said court on TUESDAY, the 31st day of May, A. D. 1938, at 10 o'clock a. m., to show cause why such application should not be granted. Let notice hereof be published in the Washington Law Reporter and The Washington Post once in each of three successive weeks before the return day herein mentioned, the first publication to be not less than thirty days before said return day. F. DICKINSON LETTS, Justice. Attest: (Seal). THEODORE COGSWELL, Register of Wills for the District of Columbia, Clerk of the Probate Court. 23.30.7

ELIZABETH M. COX, Attorney. 400 Southern Building.

DISTRICT COURT OF THE UNITED States for the District of Columbia, holding Probate Court. Estate of George F. Geissler, deceased. No. 52989, Administration Docket 113. Application having been made herein for probate of the last will and testament of said deceased, and for letters of administration c. t. a. on said estate, by Caroline Geissler, it is ordered this 11th day of April, A. D. 1938, that Virginia Geissler, minor, and Mrs. R. L. Geissler, custodian, 227 South Princeton street, Lynchburg, Va., the unknown heirs at law and next of kin, and all others concerned, appear in said court on MONDAY, the 23d day of May, A. D. 1938, at 10 o'clock A. M., to show cause why such application should not be granted. Let notice hereof be published in the Washington Law Reporter and The Washington Post, once in each of three successive weeks before the return day herein mentioned, the first publication to be not less than thirty days before said return day. JENNINGS BAILEY, Justice. Attest: (Seal.) THEODORE COGSWELL, Register of Wills for the District of Columbia, Clerk of the Probate Court. 16.23.30.

ERNEST FEILD PARKINSON, Attorney. 3713 R Street Northwest.

DISTRICT COURT OF THE UNITED States for the District of Columbia, holding Probate Court. Estate of Isabelle Cromwell Snell, deceased. No. 53121, Administration Docket 114. Application having been made herein for probate of the last will and testament of said deceased, and for letters testamentary on said estate, by Ernest Feild Parkinson, it is ordered this 12th day of April, A. D. 1938, that Myra Amelia Davis (Mrs. Alphonzo J. Davis, sr.), of Cumberland Center, Me. (or R. F. D. 4, Box 404, Portland, Me.), and all others concerned, appear in said court on MONDAY, the 23d day of May, A. D. 1938, at 10 o'clock a. m., to show cause why such application should not be granted. Let notice hereof be published in the Washington Law Reporter and The Washington Post once in each of three successive weeks before the return day herein mentioned, the first publication to be not less than thirty days before said return day. JENNINGS BAILEY, Justice. Attest: (Seal.) THEODORE COGSWELL, Register of Wills for the District of Columbia, Clerk of the Probate Court. 16.23.30

Legal Notices

BRANDENBURG & BRANDENBURG, Attorneys. 719 15th St. N.W.

DISTRICT COURT OF THE UNITED States for the District of Columbia, holding Probate Court. No. 53862, Administration. This is to give notice that the subscriber, of the District of Columbia, has obtained from the Probate Court of the District of Columbia letters of administration on the estate of Arvelle D. Butler, late of the District of Columbia, deceased. All persons having claims against the deceased are hereby warned to exhibit the same, with the vouchers thereof, legally authenticated, to the subscriber, on or before the 31ST DAY OF MARCH, A. D. 1939; otherwise they may by law be excluded from all benefit of said estate. Given under my hand this 31st day of March, 1938. JULIA M. BUTLER, 523 Florida avenue northwest. Attest: (Seal.) THEODORE COGSWELL, Register of Wills for the District of Columbia, Clerk of the Probate Court. 9.16.23.

CHARLES H. BRADLEY, Attorney. 729 Fifteenth Street Northwest.

DISTRICT COURT OF THE UNITED States for the District of Columbia, holding Probate Court. No. 53116, Administration. This is to give notice that the subscriber, of the District of Columbia, has obtained from the Probate Court of the District of Columbia letters testamentary on the estate of Wilhelm Schulze, late of the District of Columbia, deceased. All persons having claims against the deceased are hereby warned to exhibit the same, with the vouchers thereof, legally authenticated, to the subscriber, on or before the 30TH DAY OF MARCH, A. D. 1939; otherwise they may by law be excluded from all benefit of said estate. Given under my hand this 30th day of March, 1938. BERTHA SCHULZE, 1729 Thirteenth street northwest. Attest: (Seal.) THEODORE COGSWELL, Register of Wills for the District of Columbia, Clerk of the Probate Court. 9.16.23

MILTON T. BROOME, Attorney. Columbian Building.

DISTRICT COURT OF THE UNITED States for the District of Columbia, holding Probate Court. No. 53133, Administration. This is to give notice that the subscriber, of the District of Columbia, has obtained from the Probate Court of the District of Columbia letters of administration on the estate of John M. Scott, late of the District of Columbia, deceased. All persons having claims against the deceased are hereby warned to exhibit the same, with the vouchers thereof, legally authenticated, to the subscriber, on or before the 4TH DAY OF APRIL, A. D. 1939; otherwise they may by law be excluded from all benefit of said estate. Given under my hand this 4th day of April, 1938. LAYMAN SCOTT, 1510 Nineteenth street southeast. Attest: (Seal.) THEODORE COGSWELL, Register of Wills for the District of Columbia, Clerk of the Probate Court. 9.16.23

GEORGE E. EDELIN, MILTON J. KIBLER, Attorneys. 1100 Investment Building.

IN THE DISTRICT COURT OF THE United States for the District of Columbia. Phyllis Ann Devereux, 825 Emerson st. nw., plaintiff, vs. Tristram C. Devereux, defendant. No. 66727, Equity. The object of this suit is for a divorce a vinculo matrimonii from the defendant, Tristram C. Devereux, on the grounds of desertion and conviction of a felony involving moral turpitude. On motion of the plaintiff it is this 13th day of April, 1938, ordered that the defendant, Tristram C. Devereux, cause his appearance to be entered herein on or before the FORTIETH DAY exclusive of Sundays and legal holidays, occurring after the day of the first publication of this order; otherwise the cause will be proceeded with as in case of default. Provided, a copy of this order be published once a week for three successive weeks in the Washington Law Reporter and The Washington Post before said day. PEYTON GORDON, Justice. Attest: (Seal.) CHARLES E. STEWART, Clerk. By SOPHIE LYMAN, Assistant Clerk. 16.23.30

DAVID L. RIORDAN, Attorney. Woodward Building.

IN THE DISTRICT COURT OF THE United States for the District of Columbia, holding Equity Court. Margherite R. Hamann vs. Charles J. Hamann. Equity No. 66739. Order of publication absent defendant. The object of this suit is to obtain an absolute divorce from the defendant on the grounds of desertion for more than two years. On motion of the plaintiff it is by the court this 15th day of April, 1938, ordered that the defendant, Charles J. Hamann, cause his appearance to be entered herein on or before the FORTIETH DAY, exclusive of Sundays and legal holidays, occurring after the day of the first publication of this order; otherwise the cause will be proceeded with as in case of default. Provided a copy of this order is published once a week for three successive weeks in the Washington Law Reporter and The Washington Post, before said day. DANIEL W. O'DONOGHUE, Justice. A true copy. Test: (Seal.) CHARLES E. STEWART, Clerk. By H. B. DERTZBAUGH, Asst. Clerk. 16.23.30

ALEXANDER H. BELL, Attorney.

DISTRICT COURT OF THE UNITED States for the District of Columbia, holding Probate Court. No. 53148, Administration. This is to give notice that the subscriber, of the District of Columbia, has obtained from the Probate Court of the District of Columbia letters of administration on the estate of Ellen Mayburry Harrison, late of the District of Columbia, deceased. All persons having claims against the deceased are hereby warned to exhibit the same, with the vouchers thereof, legally authenticated, to the subscriber, on or before the 11TH DAY OF APRIL, A. D., 1939; otherwise they may by law be excluded from all benefit of said estate. Given under my hand this 11th day of April, 1938. ANNA DORCAS HARRISON, 1026 Fifteenth street northwest. Attest: (Seal.) THEODORE COGSWELL, Register of Wills for the District of Columbia, Clerk of the Probate Court. 16.23.30

DEAN HILL STANLEY, Attorney. Shoreham Building.

DISTRICT COURT OF THE UNITED States for the District of Columbia, holding Probate Court. Estate of Anna Lerch, deceased. No. 53157, Administration Docket 114. Application having been made herein for probate of the last will and testament of said deceased and for letters testamentary on said estate by the National Metropolitan Bank of Washington, it is ordered this 11th day of April, A. D. 1938, that Ida Anne Lise Lerch Schober, otherwise known as Antoinetta Lerch Schober, and the unknown heirs at law and next of kin of Anna Lerch, deceased, and all others concerned, appear in said court on MONDAY, the 23d day of May, A. D. 1938, at 10 o'clock a. m. to show cause why such application should not be granted. Let notice hereof be published in the Washington Law Reporter and The Washington Post once in each of three successive weeks before the return day herein mentioned, the first publication to be not less than thirty days before said return day. JENNINGS BAILEY, Justice. Attest: (Seal.) THEODORE COGSWELL, Register of Wills for the District of Columbia, Clerk of the Probate Court. 16.23.30.

COBB, HOWARD & HAYES. By FRANK W. ADAMS, Attorneys. 613 F Street Northwest.

DISTRICT COURT OF THE UNITED States for the District of Columbia, holding Probate Court. Estate of Charles F. Shorter, deceased. No. 52942, Administration Docket 113. Application having been made herein for probate of the last will and testament of said deceased and for letters testamentary on said estate by J. Arthur James, executor, it is ordered this 4th day of April, A. D. 1938, that (1) Sylvester Powell, nonresident, Colesville, Md.; (2) Lottie Webster, nonresident, Colesville, Md.; (3) Sarah Carter Dunn, nonresident, Pittsburgh, Pa., and all others concerned, appear in said court on MONDAY, the 16th day of May, A. D. 1938, at 10 o'clock a. m., to show cause why such application should not be granted. Let notice hereof be published in the Washington Law Reporter and The Washington Post once in each of three successive weeks before the return day herein mentioned, the first publication to be not less than thirty days before said return day. JENNINGS BAILEY, Justice. Attest: (Seal.) THEODORE COGSWELL, Register of Wills for the District of Columbia, Clerk of the Probate Court. 9.16.23

Legal Notices

TREASURY DEPARTMENT, Office of District Supervisor, Alcohol Tax Unit, Bureau of Internal Revenue, Baltimore, Md., April 16, 1938. Notice is hereby given that the following property was seized in the District of Columbia for violation of the Internal Revenue Laws, to wit: Sections 3450-3453, United States Revised Statutes. One gallon uncolored liquor, seized September 4, 1936; 6 one-half gallon jars uncolored liquor, seized September 5, 1936; 7 five-gallon can white liquor, seized September 16, 1936; 6 five-gallon cans white liquor, seized October 9, 1936; 132 half-gallon jars white liquor, seized October 22, 1936; 7 five-gallon cans white liquor, seized October 23, 1936; one 75-gallon copper still, seized December 20, 1936; 1 five-gallon can and 1 half-gallon jar white liquor, seized January 5, 1937; 35 five-gallon cans white liquor, seized February 27, 1937; 84 half-gallon jars and seven five-gallon cans white liquor, seized March 1, 1937; 10 five-gallon cans white liquor, seized March 25, 1937; 2 quarts labeled King George Scotch Whiskey, 1 4-5 bottle labeled White Horse Whiskey; 6 1-5 bottles labeled Buchanan Scotch Whiskey; 1 1-5 bottle labeled Johnnie Walker Old Highland Whiskey; 1 quart bottle labeled Old Smuggler Whiskey; 2 bottles labeled Peach Brandy, and 1 bottle labeled Cointreau Liqueur, seized April 17, 1937; 13 bottles Baltimore Brew Beer, 1 quart bottle colored liquor, 1 quart bottle containing about ½ pint colored liquor, and 1 quart wine, seized April 18, 1937; 1 quart red liquor, seized July 5, 1937; 1 quart bottle containing 1 pint colored liquor, 1 gallon jug containing 3 quarts wine, and 11 bottles Old Harlem Lager Beer, seized July 3, 1937; 1½ pints white liquor, seized August 12, 1937; 15 five-gallon cans white liquor, seized September 8, 1937; 1 five-gallon can white liquor, 7 half gallon jars white liquor seized September 4, 1937; 1 five-gallon can and 1 five-gallon bottle, containing about 3 gallons white liquor, seized September 9, 1937; one 75 gallon copper still and coil, 2 gas burners, 1 8-gallon crock, 1 funnel, 1 five-gallon can containing about 2½ gallons white liquor, 1 quart bottle white liquor, seized September 24, 1937; 25 gallons white liquor, seized November 18, 1937; 50 gallons white liquor, seized February 13, 1938; 43 five-gallon cans white liquor, seized February 10, 1938. Any person claiming an interest in said property must appear at the office of Investigator in Charge, Alcohol Tax Unit, Fort McHenry, Baltimore, Md., and file claim and cost bond as provided by Section 3460, United States Revised Statutes, on or before May 16, 1938, otherwise the property will be disposed of according to law. R. E. TUTTLE, District Supervisor. 16.23.30

Auction Sales

MONDAY, MAY 2, 1938—
ADAM A. WESCHLER & SON, Auctioneers.

TRUSTEES' SALE OF TWO-STORY BRICK DWELLING, SIX ROOMS AND BATH, NO. 125 FOURTH STREET, N.E.

By virtue of a deed of trust recorded in Liber No. 6765, folio 391, et seq., one of the land records of the District of Columbia, and at the request of party secured thereby, the undersigned trustees will offer for sale by public auction, in front of premises, on MONDAY, THE SECOND DAY OF MAY, 1938, AT THREE O'CLOCK P. M., the following-described property in the District of Columbia, to-wit: Lot 50 in H. R. Howenstein's Subdivision in Square 815, as per plat recorded in Liber No. 71, folio 191, of the Records of the Office of the Surveyor of the District of Columbia. Subject to the right of redemption by the maker of the aforesaid deed of trust, his heirs and assigns, within a period of sixty days from the date of sale, not excluding Sundays and holidays, as provided in said deed of trust. Subject to any and all liens created by conditional bills of sale for heating and other equipment, if any, and overdue water rentals. All other taxes and assessments to be adjusted to date of transfer of title.

TERMS OF SALE: One-third of the purchase-money to be paid in cash, balance in equal installments, represented by promissory notes of purchaser payable in one and two years, with interest at 5 per cent per annum from day of sale, payable semi-annually, secured by first deed of trust upon property sold, or all cash, at option of purchaser. A deposit of $500.00 required of purchaser at sale. Examination of title, conveyancing, recording, revenue stamps and notarial fees at cost of purchaser. Terms to be complied with within ten days from expiration of redemption period, otherwise trustees reserve the right to resell property at risk and cost of defaulting purchaser, after five days advertisement of such resale in some newspaper published in Washington, D. C., or deposit may be forfeited, or without forfeiting deposit trustees may avail themselves of any legal or equitable rights against defaulting purchaser.

CHARLES A. JONES,
PAUL J. FRIZZELL,
Trustees.

P—rp21.23.26.29.my2

MONDAY, MAY 2, 1938—
ADAM A. WESCHLER & SON, Auctioneers.

TRUSTEES' SALE OF TWO-STORY SEMI-DETACHED BRICK DWELLING, SIX ROOMS AND BATH, NO. 3605 THIRTY-FOURTH STREET, N.W., WITH BUILT-IN GARAGE.

By virtue of a deed of trust recorded in Liber No. 6837, folio 409, et seq., one of the land records of the District of Columbia, and at the request of party secured thereby, the undersigned trustees will offer for sale by public auction, in front of premises, on MONDAY, the SECOND DAY OF MAY, 1938, AT FOUR-TEN O'CLOCK P. M., the following-described property in the District of Columbia, to-wit: Lot 98 in John H. Woodberry's subdivision of lots in square 2061 "Richmond Park," as per plat recorded in the Office of the Surveyor for the District of Columbia in Liber 77 at folio 80; subject to the building restriction line as shown on said plat. Subject to and together with a right of way over parts of Lots 94, 95, 96, 97, 98, 99 in above-described subdivision, described as follows: Beginning for the same in the Northerly line of Porter Street (60 feet wide) at a point which is 61.04 feet measured on the arc of a circle the radius of which is 1007.35 feet deflecting to the right, Easterly 61.04 feet from the Southwest corner of Lot 96 and running thence parallel to 34th Street (60 feet wide) and distant 61 feet East therefrom, North 64.76 feet to the North line of Lot 97; thence North 42 degrees 48 minutes 51 seconds East 18.40 feet; thence North 20.64 feet; thence parallel to the North line of Lot 99, and distant 12.86 feet South therefrom East 32 feet to the Southeasterly line of Lot 99; thence parallel to the East line of Lot 94 and distant 14.50 feet West therefrom, South 18.66 feet; thence West 12 feet to the West line of Lot 94; thence South 48 degrees 26 minutes West 31.41 feet; thence parallel to the West line of Lot 95 and distant 3 feet East therefrom, South 59.98 feet to the Northerly line of Porter Street (60 feet wide); thence with said Northerly line of Porter Street deflecting to the left with the arc of a circle the radius of which is 1007.35 feet Westerly 9.02 feet to the point of beginning, all as shown on plat of computation in Survey Book 81 at page 251 in the Office of the Surveyor for the District of Columbia. Subject to the right of redemption by the maker of the aforesaid deed of trust, her heirs and assigns, within a period of sixty days from the date of sale, not excluding Sundays and holidays, as provided in said deed of trust. Subject to any and all liens created by conditional bills of sale for heating and other equipment, if any, and overdue water rentals. All other taxes and assessments to be adjusted to date of transfer of title.

TERMS OF SALE: One-third of the purchase-money to be paid in cash, balance in equal installments, represented by promissory notes of purchaser payable in one and two years, with interest at 5 per cent per annum from day of sale, payable semi-annually, secured by first deed of trust upon property sold, or all cash, at option of purchaser. A deposit of $500.00 required of purchaser at sale. Examination of title, conveyancing, recording, revenue stamps and notarial fees at cost of purchaser. Terms to be complied with within ten days from expiration of redemption period, otherwise trustees reserve the right to resell property at risk and cost of defaulting purchaser, after five days advertisement of such resale in some newspaper published in Washington, D. C., or deposit may be forfeited, or without forfeiting deposit trustees may avail themselves of any legal or equitable rights against defaulting purchaser.

CHARLES A. JONES,
PAUL J. FRIZZELL,
Trustees.

P—ap21.23.26.29-my2

Auction Sales

ADAM A. WESCHLER & SON, Auctioneers.

DEFAULT HAVING OCCURRED in conditional sale contract dated June 22, 1936, and at the request of the holder thereof, we will sell by public auction, at 1711 Fourteenth street northwest, TUESDAY, April 26, 1938, at 10 o'clock A. M., Plymouth (1936) Sedan, Serial No. 2894438, Motor No. P2-597730.

TERMS—CASH.

ADAM A. WESCHLER & SON, Aucts.

P—23, 26.

FRIDAY, APRIL 29TH, 1938—
THOMAS DOWLING & CO., Auctioneers. 1115 Eye Street Northwest.

TRUSTEES' SALE OF VALUABLE APARTMENT BUILDING, BEING PREMISES NO. 1433 T STREET N.W., WASHINGTON, D. C.

By virtue of a certain deed of trust, dated August 3, 1937, recorded September 2, 1937, in Liber 7146 at folio 355, among the land records of the District of Columbia, and at the request of the party secured thereby, the undersigned trustees will sell, at public auction in front of the premises, on FRIDAY, THE 29TH DAY OF APRIL, A. D. 1938, AT 4:30 O'CLOCK P. M., the following described land and premises, situate in the District of Columbia, and designated as and being original lot numbered five (5) in square numbered two hundred and five (205).

TERMS: Sold subject to a prior deed of trust for about $45,000.00, further particulars of which will be announced at time of sale; the purchase price above said trust to be paid in cash. A deposit of $500.00 required. Conveyancing, recording, revenue stamps, etc., at the purchaser's cost. Terms to be complied with within 30 days, otherwise deposit forfeited and the property may be advertised and resold at the discretion of the trustees; or without forfeiting deposit, trustees may avail themselves of any legal or equitable rights against defaulting purchaser.

HERMAN MILLER,
RAYMOND D. EVANS,
Trustees.

P—Ap19.20.21.22.23.25.26.27.28.29.

Official Notices

ALCOHOLIC BEVERAGE CONTROL Board, Washington, D. C., April 16, 1938. Notice is hereby given that the following persons have applied for licenses under the District of Columbia Alcoholic Beverage Control Act, that remonstrants are entitled to be heard before the granting of such licenses, and that hearing will be had on such applications for licenses on May 2, 1938, at 9:30 a. m., in Room 219, District Building: 2812, Leonard Parcover, Retailer's B, 1210 B St. N.E. GEORGE W. OFFUTT, AGNES K. MASON, ISAAC GANS, Alcoholic Beverage Control Board. 16.23

ALCOHOLIC BEVERAGE CONTROL Board, Washington, D. C., April 23, 1938. Notice is hereby given that the following persons have applied for licenses under the District of Columbia Alcoholic Beverage Control Act, that remonstrants are entitled to be heard before the granting of such licenses, and that hearing will be had on such applications for licenses on May 9, 1938, at 9:30 o'clock a. m., in Room 219, District Building: 511, Louis J. Franklin, T/A National Wine and Liquor Co., Retailer's Class A, 608 4th St., S. W.; 2077, Henry K. Jawish, Retailer's Class D, 925 12th St., N. W.; 3470, Helen E. Martin, T/A West End Grill, Retailer's Class D, 2134 Pennsylvania Ave., N. W.; 3676, Morris Schwartz, T/A Certified Food Market, Retailer's Class B, 4401 Sheriff Road, N. E.; 3615, Joseph Funger, Retailer's Class B, 516 G St., N. W.; 4203, Charles F. Barkley and Stephen Ritchie, Retailer's Class B, 3541 14th St., N. W.; 4206, Little Tavern Shops, Inc., Retailer's Class D, 1301 Wisconsin Ave., N. W. GEORGE W. OFFUTT, AGNES K. MASON, ISAAC GANS, Alcoholic Beverage Control Board.

COMMISSIONERS OF THE DISTRICT OF Columbia, April 11, 1938. A public hearing having been held by the Commissioners of the District of Columbia in the matter of closing Lincoln road northeast and providing for certain street dedications in connection therewith, in the northeast section, and the said Commissioners being satisfied as to the equity, justice and advisability of said closing, and that the same is in the public interests and not detrimental to the interests of abutting property owners, notice is hereby given that the said Commissioners have prepared the following order: "Ordered: That pursuant to the provisions of Public Act No. 307, approved December 15, 1932, Lincoln road between Franklin street and Michigan avenue northeast, as shown on plat filed in the office of the surveyor of the District of Columbia, numbered as Map No. 2075, is hereby ordered closed, same to take effect on and after May 10, 1938, the title to the land comprised within the lines of said road so closed to revert to the abutting property owners, as shown on said map; and in connection therewith a dedication is provided on said plat for the extension and widening of Franklin street and for the widening of Fourth street and Harewood road south of and adjacent to Michigan avenue northeast." Any and all parties interested must file objections to said closing of Lincoln road in writing before the effective date of above order; otherwise said order shall become effective on May 10, 1938, as aforesaid, and said road between the limits referred to shall on and after said date become closed in accordance with the provisions of said act. MELVIN C. HAZEN, GEORGE E. ALLEN, DAN I. SULTAN, Commissioners of the District of Columbia. 11.14t.dexSun

The Washington Post

CLASSIFIED ADVERTISING LOCAL RATES

For Washington and Points Within 50 Miles of the District of Columbia.

The following rates are for consecutive insertions:

1 time	19c per line.
3 times	18c per line.
7 times	15c per line.
15 times	13c per line.

The one-time rate applies on skip ads or irregular insertions.

OUT-OF-TOWN RATES.

Ads from points more than 50 miles from the District of Columbia are: 1 time, 21c per line; 3 times, 20c per line; 7 times, within 30 days, 17c per line.

When computing the cost of an ad kindly estimate 5½ average words to a line.

Rates for special classification and yearly contracts furnished upon request.

The Washington Post reserves the right to edit, revise or reject any classified advertising.

Misclassification of ads not permitted.

The Washington Post will not be responsible for more than one incorrect insertion on any order.

Kill Orders or Corrections before insertions (excepting Death Notices) cannot be made unless ordered before 6 p. m. daily or 4 p. m. Saturday for Sunday.

The Washington Post strives at all times to prevent insertion of fraudulent or misleading advertisements.

Information concerning any ad that proves misleading or fraudulent will be appreciated.

Phone NATIONAL 4200

Ask For An Ad-Writer

THESE DRUG STORES WILL TAKE YOUR WANT AD. DAY AND NIGHT.

Suter's Drug Store, 1841 Columbia Road.
Park View Pharmacy, Georgia Ave. and Park Road.
O'Donnell's Drug Store, Wisconsin Ave. and P St.
The Jolson Pharmacy, Inc. 5000 First St. N.W.
The Chevy Chase Pharmacy, 5510 Connecticut Ave.
Alaska Ave Pharmacy, 7806 Alaska Ave.
Paul's Drug Store, 801 Fourth St. S.W.

Lost and Found 1

BROWN BAG with strap, lost at 1st st. and Mass. ave. ne., Wednesday night. Finder return to 1717 11th st. nw. Robert Miller. Reward.

Post Classified Ads—National 4200

Lost and Found 1

You can phone your "Lost and Found" ads to The Post until 11 p. m. for insertion the following morning. ("Found" ads are published free.)

CHOW DOG, female, brown; vicinity Pa. ave. and L st. nw., reward. 1938 9th st. nw. DU. 9533.

FOUND—Black and brown hound; female; mixed Irish terrier female; collie, brown license, 1950, male. NA. 4200, Br. 392.

FOUND—White gold wrist watch; vicinity 21th and P st. nw. DEc. 5053-R.

GERMAN SHEPHERD PUPPY, black, male, 3 months old; ears erect. Reward. Please call WIsc. 2344.

GLASSES—Black case; vic. John J. Jones Circus Wed. nite. DIs. 5009.

PURSE, black ingrain leather, containing fountain pen, compact initiled A.W.B., gentleman's pocket watch, green gold, open-face, with monogram R. B. B. on back, five $1 bills, change. Left in cab Wednesday, April 19, about 3:40 p. m., in front of Miramar Apts., 15th and N sts. nw. Reward. Apt. 224, Miramar Apts.

PURSE, brown, small, zipper top, lost April 18th, containing 2 rings, bracelet and pin. Liberal reward. Mrs. Clark, NAtl. 0656, between 9 and 5 p. m.

WRIST WATCH—Gold, black strap; vic. 1661 Crescent pl. nw. or 2100 block Wyoming ave. Reward. AD. 9610.

WRIST WATCH, lady's Bulova; link bracelet. Return to lost and found dept., Mayflower Hotel. Reward.

Personals 3

ARE YOU SELF-CONSCIOUS in your social, business or professional life? If so, this negative quality in your personality can be overcome quickly and permanently. Call Miss Weed, POt. 5998-J.

BETTER Health Studio—Colds and chronic pains treated. Trained nurse. PO. 4721.

FALSE TEETH REPAIRS while U wait. Emergency Laboratories, 605 14th st nw., Room 601. MEt. 1833.

HEMORRHOIDS (piles) eradicated by my own methods; results effective for a lifetime or money back. Write for booklet. No drugs or surgery. DR. SOMMERWERCK, 1365 Columbia rd. AD 0388

FEET HURT? LEGS TIRED?
A pair of FEATHERWEIGHT ARCH SUPPORTS will give immediate relief
SEAMAN & BRINER
DURYEA BLDG. ME. 2962.

Help—Female 11

Women—If you don't find your position in the Help Wanted Column today—place a "Situations Wanted" Ad in The Post. A 3-line ad costs only 30 cents

BOOKKEEPER-STENOGRAPHER in office of realtor-builder. Write stating education, experience, salary expected, address and telephone number. Waverly Taylor, Inc., 1522 K st. nw.

GIRL—Part-time; typing and office work for paint store; write Box 437, The Washington Post.

STEADY WORK—Average $30 weekly; Nationally known hosiery, and lingerie; no experience required; excellent commission. Miss Hultgren, 715 9th st. nw.

STENOGRAPHER, TYPIST, bookkeepers needed daily; current openings. Visit PERSONNEL SERVICE, 1311 G st. nw.

TEA ROOM cook for out of town; colored couple. Ladies' Exch., 807 Vt. ave. nw.

TELEPHONE OPERATOR—Must be fully experienced in handling large board, including long-distance calls. Pleasant surroundings, good salary, splendid permanent connection for the right person. State fully education, training, experience and age. Give references. Box 435, Washington Post.

Woman, refined and intelligent, to train as beauty educator. Splendid opportunity for advancement to salaried executive position. Apply 9-12 mornings. Personnel Dept.
Dermetics Company
305 Wash. Bldg., 15th St., N. Y. Ave. N.W.

Help—Male 12

Men—If you don't find your position in the Help Wanted Column today—place a "Situations Wanted" Ad in The Post. A 3-line ad costs only 30 cents.

AGENTS, operators, canvassers—We have over 2,000 fast-selling articles; notions, razor blades, cosmetics, moth supplies. Lowest prices. Naiman Sales Co., 1115 7th st. nw.

BARBER—First-class, at once; steady. Bruton's Barber Shop, Charlottesville, Va.

BARBER—For Sat. and Sun.; steady if suitable. 3551 Ga. ave.

BARBER for Saturday and Sunday; guarantee and commission. 3516 Conn. ave.

BARBER (colored), sober, experienced. Apply ready for work. 234 4th st. sw.

BARBER—Experienced; commission. O. L. Wilkerson, 8403 Ga. ave. nw.

BOOTBLACK—For barber shop; 3516 Conn. ave. nw.

MEN (2)—Applications accepted Saturday for position starting Monday. High school education; references; apply 9-12; Room 210, 1427 Eye st. nw.

SALESMEN for suburban real estate office; liberal commissions, prospects furnished. Give references and state experience. Box M-96, Washington Post.

SHOE SALESMAN age 22 to 28. Experience in ladies' high-grade shoes. Friday and Saturday work. Permanent if satisfactory. Apply in person.
D. C. EMPLOYMENT CENTER
456 INDIANA AVE. N.W.
NO FEES.

YOUNG MAN wanted to work in lunchroom. 629 4th st. nw.

YOUNG MAN with laundry or insurance experience. Call between 8:30 and 9:30 a. m. 1818 Adams Mill rd.

YOUNG MEN (2); special advertising work. Advancement assured. 1317 F st. nw., Room 302.

BARBER WANTED.
1517 17th St. N.W.

TAXICAB DRIVERS
Cab drivers, get our new proposition; no down payment; single or double shifts.
ARROW CAB CO. 310 M ST. N.E.

Men of Good Character.
21 years of age or over, residing in Washington at least one year, to join new FREE class for hackers' license examination. Call at 9:30 a. m., or ME. 1727
MAKE GOOD MONEY
DRIVING CABS. SEE MR. CRUZE.
BELL CAB CO., 1317 L NW.

Employment Agencies 14

RUPHER'S Employment Agency can furnish colored domestic help; ref. DE. 3551.

Situations—Female 16

A GIRL—Colored; would like a place as mother's helper; stay nites. 1129 6th nw.

A WOMAN; colored; would like a place as cook, housework, stay nites. 1129 6th nw.

RELIABLE colored girl wants work Tuesday and Friday (7-12) near 4300 Wisconsin ave.; best city reference. CL. 9460.

YOUNG WOMAN—Experienced in advertising, newspaper, radio, desires work, related to these; experienced in script writing; rewriting, and advertising laid out; private school education; three years college; refs. Call EM. 3315.

COMPANION.
To elderly lady or child. Capable and dependable. Can travel, drive car. Could take entire charge. Box 424, Wash. Post.

TYPING—CALL RE. 0945.

Post Classified Ads—National 4200.

Situations—Male 17

MAN, aged 25, good education, varied exp. What have you to offer? AD. 2267.

POSITION wanted by young man, aged 24, college education, knowledge of practical and theoretical steam and electrical engineering; also navigation. Reply B. R., Box 233, Annapolis, Md.

YOUNG GERMAN REFUGEE, college grad., typist-clerk, office work experience, 5 foreign languages, perfect English, own car, wants intelligent work. Full time, salary. W. L. Straus, 2031 Que st. nw. DEcatur 3343.

YOUNG MAN, 22 yrs., white, neat appearance, high school education. Will do anything except canvassing. ME. 7065.

YOUNG man wants job with rm., board and $40; prefer farm in Md. Box 420, Washington Post.

Instructions 19

SHORTHAND, touch typing, bookkeeping, spelling, let. writ., calculating mach. Position. BOYD SCHOOL, 1333 F. NA. 2340

TYPING at reasonable rates. 401 Wash. Loan & Trust Bldg. M. E. Cowell.

LEARN BEAUTY CULTURE
"THE MODERN WAY."
Our courses include:
Theory and Practice.
Modern Methods.
Individual Instruction.
Live Model Practice.
Shop Experience.
Employment Service.
Special low rates. Easy terms Start any day.
MODERN SCHOOL OF BEAUTY CULTURE
1317 F St. NW. NAtional 4771.

Money-to-Loan 26

ON diamonds, watches, jewelry, silverware, etc., no adv. arrangements neces.; lowest int. rates. Rosslyn Loan Co., Rosslyn, Va.

Personal Loan Cos. 26A

AUTO LOANS UP TO $300.
AYARES SMALL LOAN CO.
7902 GEORGIA AVE. SH. 3700.

Wanted—R. E. Loans 27A

4½% 5% and 5½% Interest.
WM. H. SAUNDERS CO., INC.
1519 K St. N.W. DIstrict 1015.

Automobile Loans 28

AUTO LOANS—Lowest Interest Rates. Cash in 15 min. POTOMAC LOAN CO., 1001 15th st. nw. Mr. Davis. DI. 6060.

Rooms—Furnished 30

A BEAUTIFUL single room, semiprivate tub and shower bath; continuous hot water; delightful, detached home; 2 blks. west of 16th st. nw.; unlimited phone; no smoking. CO. 1668.

A BRIGHT front room in modern private home; twin beds, next bath; home privileges; 1 blk. transp.; board opt. 1425 You st. se. AT. 4866.

AMERICAN University Park—Large front room; private shower bath. CL. 5414.

ARIZONA HOTEL (310 C st. nw., 1 square off Pa. ave.)—Neatly furn. rooms; lobby; plenty baths, showers and hot water; $3.50 week up; transients, 50c and 75c.

ATTRACTIVE rm., adj. porch; Jewish home, twin beds; board opt.; a.m.i. privileges; unlim. phone. NO. 10233.

AWAY from city dirt and heat; unusual rm., pvt. bath; no other guests; breakfast opt.; $30 mo. EM. 4585.

A WELL-APPOINTED HOME—Highly desirable room. Private bath, shower. Excellent location. Gentleman. 1628 21st nw. PO. 4044.

ATTRACTIVE BEDRM. on 1st fl.; porches all around; lovely yard; kit. privileges; garage. RA. 3158.

BELMONT RD., 2021—Corner rm. facing south; twin beds; priv. bath; 2 gentlemen. Also young man share rm., next bath. Refs. AD. 10326.

CHAPIN ST. NW., 1434—Large room, 3 windows, next bath; gentleman; $18.

CHEVY CHASE, D. C.—2d floor front room with private shower; large closet; detached home. $25 mo. EM. 3586.

CHEVY CHASE, 3716 Jenifer st. nw., off Conn.—Front room; priv. bath, shower.

CLEVELAND PK. NORTH, 3720 Yuma St. NW.—Cool room, next bath; shower; priv. family; trans.; gentleman. CL. 4551.

COLORADO AVE. NW., 5324 Priv. home; front room, next bath, phone; convenient bus, cars, meals optional. GE 6359

COLUMBIA RD. NW., 1332—1 or 2 rooms for l.h.k.; running water; $6 or $9.

COLUMBIA RD., 1834 $3 wk.; clean outside rms., 4 baths; men. AD 10213

COLUMBIA RD. N.W., 1358 Attractive sleeping and h. k. rms. (Sink, range, Frig.) Showers. $2.50 to $6. CO 4802

DOWNTOWN, 1111 11th St. N.W.—1-room basement, semibath; ldry. priv.; $8 wk.

DOWNTOWN (733 13th st. nw.)—Large room, maple furniture, running water, private entrance. Reas. ME. 8187.

DOWNTOWN, 1223 Vermont ave. nw., Apt. 73 (near Thomas Circle)—Attract. outside rm.; all-night elevator. ME. 4055.

DUPONT CIRCLE—Extra large front room, clean, for two or three; walking distance; $12.50 each. 1770 Church st. nw.

DUPONT CIRCLE (1747 P st. nw.)—Nice, clean, single or double rm.; in physician's home; every conv.; gentlemen; reas.

DUPONT CIRCLE vicinity (1821 19th St. N.W.)—Newly decorated rm., twin beds, innerspring mattresses; fireplace; large closet; southern exposure; unlim. phone.

DUPONT CIRCLE, 2112 O St.—Handsome private home; single or double room, adj. bath; 1 blk. bus. NOrth 1391.

DUPONT CIRCLE, 1811 19th St.—Newly furn. front rm.; southern exposure. Also basement apt.; private bath and entrance. DU. 9539.

DUPONT CIRCLE (1807 19th St. N.W.)—Newly decorated bed-living room, private porch; adj. semipriv. bath; private home.

EUCLID ST. NW., 1761—Beautiful large 2d floor front, bed-living room, complete for housekeeping. Next bath. CO. 10475.

EYE ST. NW., 1918—Clean, comfortable, quiet rm.; southern exp.; single, double.

FACING PARK and ½ blk. to exp. bus; share with congenial girl; twin beds; board opt. 240 Madison st. RA. 9509.

HAMILTON ST. NW., 53—Double room, private bath. Convenient to bus. RA. 2668.

HAMILTON ST. NW., 60 (corner New Hampshire Ave. NW.)—Large front rm., next bath; new home; $25 for 2; wonderful transportation. RAnd. 5218.

INSULATED for summer comfort; quiet, refined atmosphere and home privileges; pleasant, large room for 1 or 2 business women. 1719 Riggs pl. nw. (2 sqs. north of Dupont Circle, bet. 18th & N. H. ave.)

IRVING ST. NW., 1644—Dble., single rms.; newly furn.; 2nd fl. Reasonable. AD. 4005.

K ST. NW., 1921—Very attractive large room; twin beds; adjoining bath; $30 mo.

K ST. NW., 2207—Extra large room adjoining bath, suitable for 2; walking distance downtown. DIs. 4113.

K ST. NW., 1746, Apt. 56—Large bed-living room for 1 or 2; unlimited phone; shower; 24-hour elevator. ME. 2547.

L ST. NW., 1513—Lovely front l. h. k. double room, $6.50. Also single, $3.

L ST. NW., 1327—Attractively furnished l. h. k. room with gas range and running water; $6 weekly.

M ST. NW., 1217, near Thomas Circle—Single and double rooms; newly and beautifully frn.; near bath.; reasonable.

MT. PLEASANT, 3166 17th st. nw.—Large front bed-living room, twin beds. Home privileges; $3 wk. ea. CO. 4291.

N ST. NW., 1812—2nd fl. front twin bedrm., near bath; c. h. w.; $8. Large single, $4.

NICE LARGE ROOM, well furn.; suitable 2 or 3 adults; reasonable. ADams 4836-J.

NR. DUPONT CIRCLE—Neatly furnished single, double rm. 1420 21st st. nw.

P ST. NW., 1305—Quiet, clean home, 2d floor; l. h. k. room, 3 windows, running water, next bath, $3.50; also single, running water, $3.50.

PARK RD. NW., 1867—Small studio room; cross-ventilation; southern front; $12.50; near bus and car line. AD. 3343.

PETWORTH—Cool neighborhood, 20 min. downtown; front rm., twin beds; radio. $12.50 each. Private home. CO. 8730.

PETWORTH, 5130 N. H. ave.—Master bedroom, well furnished, private bath; new; private; transportation at door; $27.50 one; $32.50 two. RA. 2380.

QUINCY PL., N.E., 32—Single rm. adj. porch; priv. home; meals if desired; ½ blk. transp.; also dble. rm.; DU. 3783.

THE WESTMINSTER (1607 17th st. nw.)—Lovely front room, twin beds, running water, $9; others, $7; singles, near bath, $5-$6; shower, elevator

VARNUM ST. N.W., 1428—Attractive lrge. front room, nicely furnished; priv. bath; c.h.w.; unlimit. phone; private home.

WALKING DISTANCE—1406 16th st. nw. 3 double, 1 single; new furniture; gentlemen preferred; board optional.

2 LARGE, sunny light-housekeeping rms., priv. bath; in Silver Spring. SH. 3290.

9TH ST. NW., 1116, Downtown—Sgle. and dble. rooms; quiet house; men; $2.50 up.

Continued on Following Page.

You'll Find This Page a Handy Guide to Washington's Best Apartments

Post Classified Ads—National 4200.

Rooms—Furnished 30

Post Classified Ads—National 4200

13TH NW., 1114 (Downtown)—Newly furn. deco rms., $3.50 wk up.

16TH NW., 1625, Apt. 58—Well-furn. rm., bach. apt.; pr. ent. and b. $30. DE. 3825.

310 15TH ST. NE.—2 front rooms for l. h. k.; $25; also double bedroom. $4.

MERRILL MANSIONS.
1361 Fairmont st. nw., attract. apt., folding kitchenette; elec. ref.; rooms with bath; reas.

THE VIVIAN 1723 G St. N.W.—100 single and double rooms. $6.50 to $12 weekly; equipped with modernistic furniture, Venetian blinds, 24-hour switchboard, elevator, mail service; plenty of hot water; near showers; within walking distance downtown.

LOGAN Hotel. 13th st. and Logan Cir. Rms., dble & sgle., $6 to $12.

HOTEL INN 608 9th st. nw. $1-$1.50 per day; $8 up weekly.

Furn. or Unfurn. 31

BROOKLAND, 1427 Monroe NE.—Studio room, kit.; elec. refrig. NO. 0541-J.

PENNA. AVE. NW., 2132—1, 2 or 3 rooms; suitable l. h. k.; shower bath; a. m. i.; Jewish preferred; reas. WE. 0117.

Rooms—Unfurnished 32

1204 6TH ST. N.E.—2 rooms; l. h. k.; gas, elec., heat, phone. $6 wk. Adults.

Suburban Rooms 33

LYON PARK—2602 Pershing drive.—Comfortable room in small family of adults; 1 or 2 gentlemen; bus at door. WA. 8909.

NEARBY MARYLAND—2 furn. rms. with or without meals. WIsc. 5276.

WANTED—Girls to room for summer months. $12 a month in advance, Lyons Park, Va. Address Box M-92, Wash. Post.

Room and Board 34

A BRIGHT 2d-floor front room, twin beds; also triple room; southern exposure; private bath. 1327 16th st. nw.

ATTENTION, young men. Parisian family offers studio room and opportunity to practice French; $40 month. PO. 0458.

ATTRACTIVE guest house; downtown location; desirable rooms; homelike comfort; good meals; $30 and $35 mo.; transients accommodated. 1124 12th nw. ME. 7408.

CHEVY CHASE, D. C.—Beautiful private home; bright double room; employed couple or 2 ladies; unlimited phone; shower; ½ sq. bus. CL. 9469.

CONN. AVE. at Cathedral, 2850 27th st. nw.—Vacancy for young lady; 2nd floor front rm.; twin beds. Reas. CO. 5787.

CONV. location; newly furn. sing.-double rms.; Swedish meals, $35-$40. RE. 1508.

DOWNTOWN—1307 Rhode Island Ave. NW.—Double rm., for 2, $30 ea.; single rm., $35; southern meals. POt. 1215.

DUPONT CIRCLE, 1511 20th St.—Vacancy for 2 young men, in attractive home; downstairs room, with running water; fresh vegetables; also table board and special diet.

DUPONT CIRCLE vicinity (1821 19th St. N.W.)—Attrac. room, twin beds; south. exp.; unlim. phone; home-cooked meals.

DUPONT CIRCLE (1822 Mass. ave.)—Newly furn. rm., twin beds, priv. bath; unlim. phone; home cooking. NO. 2321.

EAST CAPITOL ST., 202—Walking dist.; newly furnished master b. rm. for 2 or 3; bay window; best food. AT. 7782.

FAIRMONT ST. NW., 1457—Lovely guest house, beautiful grounds. Desirable room, vacancy for young lady. $35. CO. 6386.

G ST. NW., 1901, Apt. 4. MEt. 2374—Large studio room, comfortably furnished, adjoining bath, maid service, laundry; walking distance most Government departments; 2 business women or couple; references exchanged.

MASSACHUSETTS AVE. NW., 1776—A distinctive home for young people in an unsurpassed location; reasonable.

PA. AVE. NW., 2402—Lovely single, double rms.; twin beds; excel. meals, family style; walk distance; gentlemen; $30 mo.

17TH ST. NW., 1030—Vacancy for young lady; lovely room, twin beds. $34.

FLETCHER ARMS
1726 NEW HAMPSHIRE AVE. N.W.
2d-floor corner room, twin beds; also 2 singles for young men; $45 mo.

Table Board 36

COLORED—767 Kenyon St. N.W. Modern two-family house; 1st floor, 3 rooms and kitchen; 2nd flor, 2 rooms and kitchen; hot-water heat furnished; gas, electric refrig., laundry service; semibath.

Wanted Rooms 42A

WANTED CHEERFUL ROOM IN QUIET HOME FOR YOUNG LADY CONVALESCENT TUBERCULAR PATIENT. BOX 422, WASHINGTON POST.

Apartments—Furnished 45

A GARDEN SPOT—Cool, beautifully furnished 2 rms., kit., tiled bath; with garden, 3 exposures. Each rm. 16 ft. sq., high ceilings. Sublease 4 or 5 mos. Garden entr. R. Perry, 3100 Dumbarton ave. WE. 0289.

APT. 200—The Highlands—NOrth 1240; 3 rms., 3 closets, cafe. lounge roof. reas.

A PRIV. ENTR.—3 rooms, kit. bath. 2501 Queens Chapel rd. ne. NO. 5673-W.

A SUBLEASE at ½ price; May 1-15. Large foyer, liv. rm., kit., b.; compl. furn. Hotel serv. Stoneleigh Ct. NA. 2266. Apt. 714.

ATTRACTIVE 1-room, kitchenette, dinette and bath apt.; May to October. 930 Randolph st. nw., Apt. 1.

ATTRACTIVE clean 2-room apt.; reasonable; adults. 1011 K st. nw.

BEAUTIFULLY furn. newly dec., quiet, cool, large liv. rm., 2 bedrooms, din., k. b., porch; $70. 1739 Kilbourne pl. nw.

CHEERFUL and bright 2-room apt., attractively furn., spacious rooms; gas, elec.; $37 month. 1711 Lamont st. nw.

CHEVY CHASE, D. C.—Cool, quiet, spacious apt. of unusual charm and comfort; 5 rms., 2 screened porches; fireplace, Oriental rugs, linens, silver. Refs. 3933 Livingston st. nw.

CLEAN, sunny, 1307 Fairmont st. nw. Priv. b., cont. h. w.; Frigidaire; adults.

COMPLETELY furn., private apt. Large liv. room, bedroom (double bed), sleeping porch (twin beds) mod. furn.; kitchen, linens, tiled bath, garage. Convenient Capitol, Navy Yard, Pa. ave. cars; suitable 3 adults. References. 1435 Potomac ave. se.

CONNECTICUT AVE., 3945, Apt. 301—Completely appointed, well-furnished, 3 rooms, kitchen, bath; sublease; three exposures; large closet space; $85. Available May 15. Call LI. 5020 or CLev. 2693.

COOL corner apt. (off Conn. ave.), compl. furn.; 3 rms. (2 bedrms.), kit., dinette, bath; suit. 3 or 4 Gentiles. CL. 5774.

DESIRE young man to share tastefully furn. 2-room apt.; new bldg.; maid service avail.; excellent location; $35 mo. 3725 Macomb st. nw., apt. 2 eves. or call DI. 6350, Br. 4563 bet. 9-4:30.

DOWNTOWN—1129 11th st. nw.—1st fl. 2-room apt. $8 wk. DI. 0734.

DUPONT CIRCLE 1618 19th st. nw.—Large room, kitchenette, sink, range, Frigidaire; everything furnished. POt. 0669.

ENTIRE 1st floor, 3 rms., bath, screened porch. Completely furn. $45. Randle Highlands. 2409 Naylor rd. se.

EXCEPTIONALLY beautiful apt. 3 spacious rooms, priv. bath, 3 expos. Pleasant surroundings. Adults. 624 East Capitol st.

Furn. or Unfurn. 46

Post Classified Ads—National 4200.

Apartments—Furnished 45

F ST. NW., 1749—2 large rooms, 2nd floor front, housekeeping; elec. refrig. No child. $35 incl. gas, elec. ME. 7187.

FAIRMONT ST. NW., 1335—Entire 3d floor, 3 rooms and bath, frigidaire; c.h.w.; $45. ADams 5781.

FIRST FLOOR, furnished apt. of 3 rooms, bath; front porch; garage; all modern conveniences; low rent. 327 Montgomery ave., Laurel, Md.

H ST. NW., 485—2 rooms, heat, light, gas and linens. $8 per week.

HIGHLANDS Apt. Hotel, Conn. ave. & Calif. st. Sublet 3 rooms, kit. and bath. Hotel service. $150 mo. Apt. 406. NO. 1240.

KALORAMA RD. NW., 1847—Small 1st floor colorfully dec.; Wisteria vine in full bloom over porch; all conveniences; garage; $40. ADams 0202.

KENYON ST. NW., 1811—2-rm., kit., dinette, bath; modern furn.; ht. controlled range; new inner. mat.; Frigid.; gas, elec. incl.; thru No. and So. expos. Janitor service. Gentiles only. AD. 2704.

MASS. AVE. NE., 1009—Recently decorated front, 2-room apartment; gas, electricity; $30 month.

NEAR DUPONT CIRCLE, 1724 P St. NW.—One room, kitchen, private bath; newly decorated; $45. POtomac 2373.

ONTARIO APTS., 18th and Ontario rd.—Completely furn. 2 rooms, kit., bath, $60 mo. Call COlumbia 0800, Apt. 109.

PARK RD., N.W., 1451, Milo Manor—1 rm., kit., din. b.; new furn. by Peerless. $50.

POTOMAC AVE. NW., 4905—2 rooms, private bath, for l. h. k., completely furnished, refrigeration, heat, gas, electric furnished; private entrance. High elevation, overlooking Potomac River. $45. CLev. 1948.

R. I. AVE. NE., 200, Apt. 109—Sublease very well furnished; 2 rooms, kit., bath; garage; gas, elec. refrigeration; $75. See resident manager.

THE BOND, 1230 New Hampshire Ave.—1 room, kitchen and new bath, $55. 2 rooms, kitchen and bath, $65. Elevator, Frigidaire. DI. 4790.

14TH ST. NW., 2544—1, 2 rms., k.; Frig.; gas, elec.; $8-$13 wk.; studio, $5; janitor.

14TH ST. NW., 3446 (cor.)—Wonderful location; 3-rm. apt.; c. h. w.; Crosley refrigerator; gas, elec. incl.; $50.

18TH ST. NW., 2305—3 large rooms, priv. bath; frigid.; complete hotel service. $60 mo.

1301 TAYLOR ST. NW.—2-room apt., kitchen and bath, $38 month, including gas, elec. and Frigidaire.

Francis Scott Key, Apt. Hotel
20th and F sts. nw.—1 room, kit., bath, completely furn.; linens, silver; Frigidaire. Day, week, month. NAtional 5425.

London Hall, Apt. Hotel
1133 13th st nw.—Bed-living rm., dressing rm., kit., bath, elec., gas, linens, Frigid. $17.50 up week; $55 up month. NAtl. 9010.

1220 N ST. N.W.
1 room, kitchen and bath..........$42.50
Electrolux Refrigeration.

200 MASS. AVE. N.W.
2 rooms, kitchen and bath..........$65.00
Electric refrigeration on house current. Elevator and switchboard service.

1734 P ST. N.W.
Apt. 48—5 large rooms, kitchen and bath and porch. Electric refrigeration and elevator service. South, east and west exposures. Reasonable rental.

H. G. SMITHY CO.
811 15th St. N.W. NAtional 5904.

Several attractive furnished apartments now available.
The Cavalier
3500 FOURTEENTH STREET, N. W.
FRED S. FOSTER, Mgr.

Apartments—Unfurn. 47

APT., NEW BRICK; 5 rooms and bath, fireplace, modern kitchen with Electrolux, laundry facilities, porch; high elevation; cool; automatic heat and hot water furnished; $59.50; garage available. 721 Erie ave., Takoma Park, Md. SHepherd 1339.

ARLINGTON, VA.—4370 Lee Highway. Desirable apt. for employed couple. High elevation; 15 min. from downtown Washington. Entire 2nd floor of country home; large living rm. with fireplace; priv. entr. and bath. A. m. i. CLar. 1076.

BRAND-NEW—4 rms., bath, porch; storage; Takoma Pk., Md.; couple; $50. SH. 4107-J.

BRAND NEW—4531 Avondale st., Bethesda, Md.; 2 rms., kitchen, bath; electrolux refrigeration; porch; $55; representative on premises Sunday.

C ST. NE., 1653—2 rooms, kitchen, heat, light, gas, refrig. incl. $36.

CONN. AVE., 3620 (2 blocks Uptown Theater)—Newly decorated, 2 rooms, kitchen, bath; refrig.; $40. Res. Mgr. CL. 0580.

CONN. and FLA. AVES.—2 rms., kit., bath, fireplace; walking distance of all depts.; $40 and $46.50; $60. CL. 2020.

DELAWARE AVE. S.W., 247—Block from Capitol. Large room, kitchen, dinette, dressing room, bath; Frigidaire; $32.50.

EAST CAPITOL ST., 401—3 rooms and bath. Newly decorated. $50.
A. S. GARDINER.
1510 K St. N.W. NA. 0334.

EMERSON ST. NW., 446—4 rooms; suitable for 2. newly dec.; gas, light, oil heat included; $45. After 5 p. m. Gentiles.

ENTIRE 1st floor, 5 attractive rooms, bath, sleeping porch; garage. A-1 condition. $55. 209 Hodges lane, Takoma Park, Md.

F ST. NE., 608—3-rooms, kitchen, bath; Electrolux; entire 2d floor; reas.

LYMAN PL. NE., 1630—3 rooms, kitchen and bath, $50. 2 rooms, kitchen and bath, $40-$44. Heat, hot water; refrigeration on house current; see janitor.

MT. ALTO—Unusual value; 5 rms., bath, elec. refrig.; gar.; pch. ADams 3378. $60.

MUST SUBLET for remainder of lease, desirable, 2 rooms, unfurn. Apt., 20 per cent discount. Apt. 112. The Ritz, 1631 Euclid St. N.W.

NAVAL VILLAGE 2431 E St. N.W.—2 rms., kit., dinette, priv. bath; c.h.w.; refrig.; janitor service; walk. distance. WE. 0147.

NEAR 14TH AND PARK—1 rm., dinette, kit., refrig., tile bath, $35. Fairlee. 1331 Kenyon nw.

NORTHWEST—4 rooms, bath; new home; adults only; refs. RAndolph 4022.

ONE, TWO rooms, kitchen, dinnette and bath; completely modern apartments. 930 Randolph st. nw.

Furn. or Unfurn. 46

ALTO APTS., 1445 Park rd. nw.—3 rms., kit., foyer bath; no expos.; 1 rm., dinette, kit bath; free refrig.; elevator.

CLIFTON MANOR—2514 14th st. nw.—Mod. bldg.; 1 and 2 rooms, kit., bath with shower; elevator, $35 to $55.

FAIRMONT ST. NW., 1437—Desirable apts.; select location; 2 or 3 rooms, kitchen, bath and open porch. AD. 6336.

FLEETWOOD
3707 WOODLEY RD. N.W.
High elevation; southern exposure; 1 and 2 bedrooms, living room, dinette, kitchen, bath; refrig. free. CL. 0615.

The Presidential
1026 Sixteenth St. N.W. (at L)
Situated on a wide, beautifully shaded street in one of Washington's most dignified neighborhoods. Convenient to stores and offices.
Quiet—Cool in Summer
Furnished and Unfurnished Suites
One, two, three and four rooms; all bedrooms have private baths; large kitchens with all new modern fixtures. Reasonable rents.
New furniture, draperies, rugs, lamps and pictures from the House of W. & J. Sloane.
Newly Carpeted Corridors
24-hour Elevator Service
Resident Manager, MEt. 2537
Under Management of
The Munsey Trust Company
REAL ESTATE DEPARTMENT

APPLE MARY

By Martha Orr

Post Classified Ads—National 4200.

Apartments—Unfurn. 47

PETWORTH, 446 Emerson nw. 4 rooms, suitable for two; newly dec.; gas, light, oil heat; $45; Gentiles.

QUEENS CHAPEL RD. NE., 2501—2 large rms., kit., bath; a. m. i. NO. 5673-W.

SEVERAL desirable apartments available. RANDALL H. HAGNER & CO., INC. 1321 Conn. Ave. DEcatur 3600.

SPANISH house among colleges and gardens; 1st floor. April rent free. Catholics preferred, and rent, $60 month. Phone NOrth 3987

THE SEVILLE, 2120 18th st. nw.—4 or 5 rooms, kitchen, bath, refrigeration; redecorated. PO. 5706 or see janitor.

TRINIDAD (1310 Queen St. N.E.)—Semidetached; bright, newly dec. apt., 2 rms., scr. porch, kit., priv. bath, refrig., gas, elec., c.h.w., heat furn.; adults, $42.

TWO rooms, private bath, second floor, a. m. i. 205 6th st. ne. Heat, light and gas included. $40 per month.

W. VA. AVE. NE.—1123—Facing park; 2 lge rms., kit., bath, dinette, pch. and yard. To be vacated May 1st. Heat and h. w. free. Very reasonable. To inspect phone Mr. Toms, DIstrict 2434.

3RD ST. NW., 4821—2 bedrms., living-rm., kit., dinette, bath; all mod.; front, rear yds.; $53-$55. Apts. 1 & 3. STerling 9558.

18TH PL. N.E., Duplex Apt., 320—Living room, bedroom, dinette and kitchen; gas refrigeration; $42.50; also have 2-bedroom apt., same adress.

3 LARGE ROOMS, 4 closets, dinette, new mod. kitchen, bath; newly dec.; $57.50. Gentiles only. 3701 13th st. nw.

$42.50. Convenient Capitol; 2 large rooms, dinette, kitchen, bath, screened porch, yard; Electrolux; gas heat. Apt. 1, 232 10th st. ne. Open. EM. 9058.

TILDEN GARDENS
Desirable 3 to 6 room apartments now available.
See manager, 3,000 Tilden st. CLEVELAND 5334.

1495 NEWTON ST. N.W.
1 room and bath..........$27.50
2 rooms, kitchen and bath..........$45.00
3 rooms, kitchen, bath, porch..........$50.00
Large, bright rooms. Electric refrigeration.
A. S. GARDINER
NA. 0334 1510 K St. N.W.

ONLY $47.50—104 19TH ST. S.E.
New front apt., large living room, bedroom, kit., dinette; heat and h. w. furn. Also 2-bedrm. apt., only $53.50.
J. B. SHAPIRO CO., INC.
1018 Vermont Ave. N.W. RE. 0225.

3134 17TH ST. N.W.
2nd floor; 2 rooms, kitchen and bath; inclosed porch; refrigeration; gas and electricity included in rent.
LINKINS CO.
1622 H St. N.W. DIstrict 3632.
Up

1530 R. I. AVE. N.E.
2 and 3 rooms, kitchen, dinette, bath and porch..........$48.50 and $59.50
Resident Manager, NO. 7157.

3100 WARDER ST. N.W.
Corner Irving and Warder Sts.
2 rooms, kitchen and bath..........$47.50
Refrigeration on House Current.
Resident Manager, CO. 4188.

1702 SUMMIT PL. N.W.
2 rooms, kitchen, dinette and bath..$47.50
Refrigeration on house current. Elevator. Resident Manager, AD. 10480.

414 SEWARD SQUARE SE.
(6th and Pennsylvania Ave.)
2 rooms, kitchen, dinette and bath..$45.00
Resident Manager, ATlantic 4078.

236 MASS. AVE. NE.
1 room, kitchen, dinette and bath...$40.00
Refrigeration on house current. Elevator. Resident Manager, AT. 5182.

330 EMERSON ST. NW.
2 rooms, kitchen, dinette, bath.....$42.50
Electricity and refrig. included in rent. Resident Manager, GE. 6996.

2145 CALIFORNIA ST. NW.
1 room, kitchen, dinette and bath....$47.50
Refrigeration on house current. Resident Manager, NO. 1650.

1126 11TH ST. NW.
1 room and bath (bachelor)..........$32.50
1 room, kitchen, dinette and bath...$39.50
Resident Manager, ME. 0635

1614 17TH ST. NW.
2 rooms, kitchen, dinette and bath..$45.00
Refrigeration on house current. Elevator. Resident Manager, DE. 3218.

4800 GEORGIA AVE. N.W.
2 rooms, kitchen, dinette, bath and porch..........$52.50
Refrigeration on house current. Resident Manager, GE. 6996.

1451 PARK RD. NW.
1 room, kitchen, dinette and bath..$39.50
Furnished $50.00.
Refrigeration on house current. Resident Manager, AD. 6939.

3220 CONN. AVE.
2 rooms, kitchen, dinette and bath..$60.00
Refrigeration on house current. Elevator. Switchboard.
Resident Manager, CL. 0764.

1615 KENYON ST. NW.
1 and 2 rooms, kitchen, dinette, bath, Murphy bed and dressing closets..........$45.50, $55.50, $62.50
Refrigeration on house current. Switchboard service included in rent. Resident Manager, CO. 8425.

4700 CONN. AVE.
2 rooms, kitchen, dinette, bath and porch..........$75.00
Switchboard service. Elevator. Resident Manager, CL. 0648.

1940 BILTMORE ST. N.W.
4 rooms, kitchen, bath, porch and fireplace..........$110.00
NEWLY MODERNIZED.
Elevator. Resident Mgr., ADams 9493.

REAL ESTATE MORTGAGE & GUARANTY CORPORATION.
1610 K St. NW. NAtional 1403.

NEW BLDG.
ALABAMA COURTS.
741-747 ALABAMA AVE. S.E.
Spacious living room, bedroom, modern kitchen, dinette and bath; Electrolux refrigeration; $50 month. Apply resident manager, Apt. 9.

314 V St. N.E.
2 rooms, kitchen and bath.
ELECTRIC REFRIGERATION
$39.50 to $45

WHEELER GARDENS
3211-3231 Wheeler Road S.E.
REDUCED RENTALS
See These Delightful Apartments Before Renting Elsewhere.
Excellent location; high, cool elevation. Convenient to stores, schools, theater and transportation. Apartments have built-in kitchen equipment, Electrolux refrigeration, tiled bath with shower, Venetian blinds, roomy closets. Individual locker space and laundry facilities in basement. Janitor service.
One and Two Rooms With Dinette, Kitchen and Bath.
Resident Manager
LIncoln 8422

Post Classified Ads—National 4200.

Apartments—Unfurn. 47

1245 NEAL ST. N.E.
2 rooms, kitchen, bath, newly decorated; $45. Janitor service. Apply manager.

1311 11TH ST. N.W.
3 rooms and bath, first floor..........$34.50
GEORGE F. HANE, INC.
1422 F St. N.W. NA. 3964.

THE MARCHETA
1121 NEW HAMPSHIRE AVE. N.W.
Walking Distance of All Goverment Departments.
1 room, kitchen, dining alcove and bath..........$37.50 and $42.50
2 rooms, kitchen, dining alcove and bath..........$52.50
Murphy beds, showers, new kitchen equipment. 24-hour elevator and switchboard service.
Resident Manager, REpublic 0630.
THE MUNSEY TRUST CO.,
Real Estate Department.

$25 730 6TH ST. N.W.—2 rooms, tile bath; heat; hot water; janitor service included. Leo M. Bernstein, ME. 5400.

THE HOYT—$50
1330 BELMONT ST. NW.
3 rms., inclosed porch, kitchen and bath; Frigidaire; see resident manager, Apt. 3.

$40 1726 19th st. nw., near Conn.; newly dec.; 1 room; Murphy bed, dinette, kitchen, Frigidaire; janitor.

124 17TH ST. N.E.
New home—2 rooms, kitchen private bath, light, heat, gas, electric refrigeration, c. h. w. No children. $47.50.

1483 NEWTON ST. N.W.
3 rooms, kitchen and bath, front $50.00
GEORGE F. HANE INC
1422 F St. N.W. NA. 3964.

628 8TH ST. N.E.
2 rooms, kitchen, bath..........$40
ELECTRIC REFRIGERATION.
TYLER & RUTHERFORD, INC.
1512 L St. NW. NAtional 0475.

RESERVE NOW
Rent Commences May 1st
MOVE AT YOUR CONVENIENCE.
Rent includes elec. for light and refrig.; also gas for cooking. This makes a saving of $4 or more per month.
$40.00—Liv. rm., bedr., kit., bath, hall.
$42.52—Liv. rm., bdr., kit., b., hall, pch.
$47.50—Fine front apt.; hall, dinette, liv. rm., bedrm., kit., bath; on 1st fl.; 3 expos.
$56.00—2 bedrms., foyer, liv. rm., kit., bath; 3 expos.
Elevator. Res. Mgr. ADams 3883.

1848 COLUMBIA RD. N.W.
1 rm., kitchen, bath, dress alcove. $42.50.
2 rooms, kitchen, bath. $47.50.
New stoves and refrigerators.

SUMMIT
1316 EUCLID ST. N.W.
FRONT 2ND FLOOR
All outside rooms; 2 bedrooms, living room with den, dining room, large hall, bath with shower, kitchen, pantry, ample closet space, screened porch; refrigeration free; rent unusually reasonable, $75. Apply janitor.

$45 1809 BELMONT RD.
2 rooms, kitchen and bath; very conveniently located; excellent condition; electric refrigeration.
National Mortgage & Inv. Corp.,
NA. 5833. 1312 N. Y. Ave.

1717 COLUMBIA RD. N.W.
3 rooms, kitchen, bath, porch..........$55
ELECTRIC REFRIGERATION.
Tyler & Rutherford, Inc.
1512 L St. NW. NAtional 0475.

THE PARKVIEW
3 rooms, kitchen, bath; near stores, cars; $37.50. 610 Irving st. nw.

501 12TH STREET N.E.
"SEABRIDGE."
Just off Maryland Ave.
Detached, Corner Apartment Building.
2 rooms, kitchen, bath..........$42.50
THE AMERICAN CO.
807 15th St. NA. 8032.

1832 BILTMORE ST. N.W.
4 rooms, kitchen and bath.

1801 16th St. N.W.
(The Somerset House)
2 Rooms, Kitchen and Bath
$69.00
3 Rooms, Kitchen and Bath
$92.50
Electric refrigeration on house current. 24-hr. elevator and switchboard service. Resident Manager.
H. L. RUST CO.
1001 15th St. N.W. NA. 8100

NEAR WALTER REED
6805 Georgia Ave. N.W.
2 large rooms, kitchen, full dinette and bath.
ELECTRIC REFRIGERATION
$45 and $47.50

1661 Park Road N.W.
Apts., 3 rms. & b...$42.50 to $50.00
DANFORD
1423 Harvard St. N.W.
Apt. 3—3 r. & b..........$45.00
Apts. 4 & 5 r. & b..........$50.00
1009 11th St. N.W.
Apt. 101—1 r., k. & b..........$37.50
1820 MASS. AVE. N.W.
Apts. 3 r. & b..........$55.00
NAVARRE
217 E St. N.W.
Apt. 22—3 r., k. & b..........$32.50
REGINA
1214 I St. N.W.
Apt. 5—6 r. & b..........$60.00
THE WASHINGTON LOAN AND TRUST COMPANY
Real Estate Dept., 900 F St. N.W.
NAtional 2440

Post Classified Ads—National 4200.

Apartments—Unfurn. 47

THE ARGONNE
1629 COLUMBIA RD. N.W.
Very attractive corner apartment of 3 bedrooms, 2 baths, dining room, living room, kitchen and foyer in upper 16th st. embassy district. Convenient to cars and buses. All rooms are large, bright and airy with commanding view of the city to the south, east and west and have unusual closet space.

SOUTH HIGHVIEW,
2505 13th St. N.W.
3 rooms, kit., bath, porch, Murphy bed. High, cool elevation, overlooking city.

1444 W STREET N.W.
"SEMINOLE."
1 room, bath (new stove)..........$27.50
3 rooms, kitchen, bath..........$45.00
FREE REFRIGERATION.
Resident Manager, POtomac 4903.
THE AMERICAN CO.
807 15th St. NA. 8032.

233 KENTUCKY AVE. S.E.
3 and 4 room apartments. Newly decorated. Reasonable rents. Heat and janitor service.
OPEN FOR INSPECTION.
JOHN F. DONOHOE & SONS,
314 Pa. Ave. S.E. Lincoln 0084.

$37.50.
Attractive 2 rooms, kitchen and bath apartment. Free cooking gas and refrigeration included in extremely low rental. 1949 4th st. ne.
WAGGAMAN-BRAWNER.
1700 Eye St. N.W. MEt. 3860.

1 MONTH'S FREE RENT
THE SALUDA, 1101 Euclid St. N.W.
2 and 3 rooms, kitchen and bath; some with porches; electric refrigeration free; newly decorated; $40.00 to $50.00.
HARRY LUSTINE.
819 11th St. N.W. NA. 2844.

1723 E. CAPITOL ST.
OPPOSITE EASTERN HIGH.
1 and 2 rooms, kitchen and bath.
$26 TO $37.
Manager on Premises.

1831 CALIFORNIA ST. N.W.
4 rooms, kit., bath; G. E. refrig.; $53.50.

1811 WYOMING AVE. N.W.
Two, three and four rooms, kitchen and bath. Reception hall and porch. Electric refrigeration free. Newly decorated. $50 up. Resident manager, COlumbia 0889.

BLAIR GARDENS
7615 Eastern Ave. N.W.
Excellent location, convenient to stores, schools and transportation. Apartments have built-in kitchen equipment, Electrolux refrigeration, tiled bath with shower, Venetian blinds, roomy closets; janitor service; spacious grounds.
Two and three rooms with dinette, kitchen and bath.
Reasonable Rentals.
Resident Manager
Shepherd 4361

1316 New Hampshire Avenue
DOWNTOWN Building. Near Dupont Circle.
3 rooms, kitchen and bath.......... $77.50
(With Open Porch, $82.50)
4 rooms, kitchen and bath.......... $85.00
24-hr. Elevator and Switchboard Service.
H. L. RUST CO.
1001 15th NA. 8100

Clifton
TERRACE
14th St. N.W. at CLIFTON
Ideally located on the hill, opposite Central High School; ten minutes to the heart of town.
Large, completely redecorated rooms with unobstructed views. Cool in summer.
3 rooms, kitchen and bath.
$47.50 up
24-hour elevator and switchboard service. Large playground for your children.
Resident Manager
H. L. RUST CO.
1001 15th St. NAT. 8100

LIVE NEAR ROCK CREEK PARK

The NEW PARKSIDE
1702 SUMMIT PLACE N.W.
1½ Blocks West of 16th and Columbia Rd.
ATTRACTIVE 3 rooms, kitchen, dinette and bath in modern apartment building with elevator. Newly decorated units with cross ventilation. Large refrigerators on house current, and new table-top ranges.
$47.50 up
Resident Manager
ADams 10480

Post Classified Ads—National 4200.

Apartments—Unfurn. 47

$35 Near Main Library; 2 rooms, kitchen and bath. NA. 8680.

2809 15TH ST. N.W.
1 room, kitchen and bath..$35.00 to $37.50

1424 CHAPIN ST. N.W.
(Half Block Meridian Park.)
2 large, bright, airy rooms, kitchen, dinette, bath with shower, cross-ventilation; a cool apt. in a modern fireproof building. Elevator, incinerator. FREE refrigeration. Resident manager.
WE SOLICIT YOUR INSPECTION.
Owned and Managed by
McINTIRE PROPERTIES, INC.
ADAMS 6150.

3501 13th Street N.W.
"STRATHMORE."
At the corner of 13th and Monroe. Large, modern apartment building with lovely lobby. Elevator. FREE REFRIGERATION. Near 14th and Park Road. Cool, newly modernized units of 2 rooms, kitchen, alcove and bath.......... $47.50 up
Resident Manager, COlumbia 2653.
THE AMERICAN CO.
807 15th St. NA. 8032.

Near 154 Acre Park
2 rooms, kitchen, dinette, bath, large screened sleeping porch. Corner apartment. Near grade and high schools. $52.50 per month.
MARYLAND REAL ESTATE CO.
7906 Ga. Ave. SHep. 5100.

The St. Mihiel
1712 16th St. N.W.
(8 story elevator bldg.)
1 room and bath.......... $30
2 rooms, kitchen, reception hall and bath; electric refrigeration.......... $60
Resident Manager

The Chalfonte
1601 Argonne Pl. N.W.
At Harvard St. Zoological Park Entrance
1 room, dinette, kitchen and bath..........$45.00
2 rooms, dinette, kitchen and bath..........$65.00 Up
2-room apt. has Murphy bed closet suitable for 4 persons.
Some With Porches.
24-hour elevator and switchboard service. Dining room, beauty parlor and valet shop in the building. Direct line to taxi stand and stores. Resident manager, ADams 8710.

Hampton Courts
2013 New Hampshire Ave. N.W.
2 rooms, kitchen and bath, $52.50 Up
3 rooms, kitchen and bath, double exposure..........$75.00
Refrigeration on house current. 24-hour elevator and switchboard service. Convenient to stores, schools and transportation. Resident manager, POtomac 4280.

The Parkade
1457 PARK RD. N.W.
1 room, dinette, kitchen and bath..........$40.00
Five-story elevator building. Resident Manager, ADams 0289.

2316 F St. N.W.
1 room, kitchen and bath....$30.00
See Janitor.

1460 Irving St. N.W.
1 room, kitchen, dinette and bath..........$40.00
Murphy bed closet; refrigeration on house current; 5-story elevator building.
Philip P. Peyser & Co.
1024 Investment Bldg. Dis. 3740

Under Management of
H. L. Rust Co.
Rust Building, 1001 15th St. N.W.—NAtl. 8100

1424 16th St. N.W.	
3 rooms, dinette, kitchen and bath.	$100.00
4 rooms, kitchen and 2 baths. Electric refrigeration; elevator. Resident Manager.	$125.00
2827 Adams Mill Rd. (The Avalon)	
Near 18th and Columbia Rd. and park entrance. 4 rooms, kitchen and bath; refrigeration on house.	$80.00
2517 Mozart Pl. N.W. Between 16th and 17th Sts., Euclid and Columbia Road	
2 rooms, kitchen and bath. Gas and electricity included in rent. Resident Manager.	$67.50
1763 Columbia Rd. (The Imperial) Near 18th and Columbia Road	
2 rooms, kitchen and bath.	$52.50
4 rooms, kitchen and bath. Elevator. Resident Manager.	$80.00
1474 Columbia Rd. (The Haycroft)	
2 rooms, kitchen and bath. Elevator. Resident Manager. Refrigeration on house.	$55.00
1882 Columbia Rd. (The Alwyn) Near 18th St. and Columbia Road.	
3 rooms, kitchen and bath.	$75.00
4 rooms, kitchen and bath; refrigeration on house current; elevator. Resident Manager.	$90.00
1954 Columbia Rd. (Schuyler Arms)	
3 rooms, kitchen and bath. Elevator, switchboard; res. mgr. Elec. refrigeration on house current.	$75.00
1736 Columbia Rd. (Beverly Court)	
2 rooms, kitchen and bath	$47.50
4 and 5 rooms, kitchen and bath. Electric refrigeration included in rent; elevator. Resident manager.	$70.00 and $80.00
2400 13th St. N.W. (The Marne)	
2 rooms, kitchen and bath.	$42.50
3 rooms, kitchen, bath, large foyer. Refrigeration on house current. Elevator. Resident manager.	$60.00
801 Butternut St. N.W. (Near Walter Reed Hospital)	
3 rooms, kitchen, dinette, bath, inclosed porch. Newly decorated; refrigeration on house current.	$52.50

Post Classified Ads—National 4200.

Apartments—Unfurn. 47

SEE THESE
301 Hamilton St. N.W.
Living Room, Bedroom, Kitchen, Large Dinette, Bath.
New Building—Incinerator.
Express Transportation.
Stores and Churches.
$55 MONTHLY
See Resident Manager or Phone RA. 4240.

1860 CALIF. ST. N.W.
3 rooms, kitchen, bath and inclosed porch; $65.
Resident Manager, DE. 0916.
UNION INVESTMENT CO. NA. 5836.

1124 10TH ST. N.W.
1 room, kitchen and bath.....$37.50 up
Gas, electricity and refrigeration included; elevator.
H. G. SMITHY CO.,
811 15th St. N.W. NA. 5903.

950 LONGFELLOW ST. N.W.—2 rooms kitchen and bath..........$37.50
1413 GIRARD ST. N.W.—2 rooms, kit., bath; newly decorated..........$42.50
3510 FIRST ST. N.W.—2 rooms, kit., dinette and bath..........$47.50
113 KENNEDY ST. N.W.—2 rooms, kitchen, dinette and bath..........$50.00
LEE D. LATIMER CO.,
733 Investment Bldg. NA. 4146.

THE ROYAL.
14th and Girard Sts. N.W.
Completely modernized building, convenient to everything; 10 minutes downtown; very attractive apartments.
1 room, kitchen and bath..........$40.00
2 rooms, kitchen and bath..........$47.50
Electric Refrigeration.
See janitor or call NA. 2185.

1466 COLUMBIA ROAD N.W.
(½ block from 16th & Columbia Rd.)
1 room, kitchen and bath (Murphy bed), $37.50 and $40.00.
Electric refrigeration on house current. Resident Manager, Mrs. Henry, AD. 8810.
GOSS REALTY CO.,
1405 Eye St. N.W. NA. 1353.

COLORED—1111 Lamont st. nw. 1 bedroom, living room, dinette, kitchen and bath. See janitor or
WM. H. SAUNDERS CO., INC.
1519 K St. N.W. District 1015.

Flats—Rent 49

644½ MORTON PL. N.E.
Four rooms and bath; h.-w. h.; $37.50.
MURRAY CO.,
1406 G St. N.W. NA. 7772.

Offices—Rent 50

APPEALS BLDG., 5th and E sts. nw (opposite new Police Court)—Offices, single or en suite. Rent very reasonable. L. J. Mills, 430 5th st. nw. NA. 4561.

Stores—Rent 53

ARLINGTON—Modern homes, $50 up. RALPH CRAIN, 4399 Lee Hwy. WA. 6959.

1817 ADAMS MILL RD. N.W.
At 18th and Col. Rd.
Excellent location; store 18x70; suitable any business. $125.
McINTIRE PROPERTIES, INC.
1424 Chapin St. N.W. ADams 6150.

Houses—Furnished 54

ARLINGTON—5-room brick, oil heat; a.m.i.; trees and beautiful lot; $72.50. Phone Owner, WAlnut 6560.

CHEVY CHASE, MD., 416 Taylor st.—5 rms., screened porch; compl. furn.; (May until Nov.); $75 mo. Wis. 3296-R.

NEAR Dupont Circle, 9 rooms, 2 baths, insulated full length screens for summer to October 1st; references. NO. 2498.

NEAR Dupont Circle; cool 9 rms., 2 baths, 2-car garage; for summer; reduction to right party; refs. PO. 1014.

CHURCH ST. N.W., 1771
9 rooms, 2 baths. Insulated. For rent from May 1 to October 1. $95 per month.
TYLER & RUTHERFORD, INC.
1512 L St. NW. NAtional 0475.

3129 N. FIFTH ST.
CLARENDON, VA.
Detached bungalow of 5 rms. bath and maid's rm., completely furnished—$85.
THOMAS J. FISHER & CO., INC.,
738 15th st. nw. District 6830.

Houses—Unfurnished 56

ALEX., VA.—Det. restored home; 4 bedrms., 2 baths, fireplaces, oil heat; lge garden. H. H. Wescott & Co. NA. 0630.

BY OWNER—5 rms., 1 ba. to 8 rms. 2 ba. $35 to $115. Chevy Chase, D. C., Hyattsville, Takoma Park, Riverdale; nearby Va. and Md. Brokers protected. Fulton R. Gordon, 1427 Eye st. nw. DIs. 5230. Evenings, CLev. 5091.

MORSE ST. NE., 1149—6 rms., bath, double rear pchs. front porch; oil heat; $55. Ref. Apply 1147 Morse st. ne. AT. 4989-J.

NEARBY Va.—Delightfully cool, new Colonial brick; 6 rooms, 1½ baths; h.-w. h.; garage; shade trees; $85. ALex. 4191-J.

OPEN—10:30 a. m. to 7 p. m. Chevy Chase Parkway, 3 rooms, 2 baths, near McKinley st. Also 3139 Oliver st. nw., 6 rms., 1 bath. Fulton R. Gordon, 1427 Eye st. nw.

240 VAN BUREN ST. NW.—New; 5 rms., 2 baths; basement apt.; reas. SH. 2015.

11-ROOM suburban resid., D. C. city improvements; nice grounds, gar., oil heat; be seen to appreciate. Owner, GE. 1855.

4036 GAULT PL. N.E.
Semidetached; five rooms and bath; large, sunny rooms; $37.50.
A. S. GARDINER.
1510 K St. N. W. Nat. 0334.

REDUCED TO $65.
3806 4th St. N.W.—4 lovely bedrooms, inclosed porches, automatic heat, garage.
WASHINGTON REALTY CO. GE. 8300.

$50—1817 M st. ne.—Lovely 6-room brick; hardwood floors; built-in tub, shower; h.-w. h.; garage. ME. 5400.

3039 ROSEMONT ST. NW. (Mt. Pleasant section)—6 rms. and b., 2 incl. por.; auto. heat; good cond.; lovely, cool location, facing Rock Creek Park; $67.50.
DIXIE REALTY CO., NA. 8880.

$45—1215 TALBURT ST. S.E.
Modern 6-rm. brick; h.-w. h.; key at 1223 Talbert st. se. LI. 5099.

4213 BRANDYWINE ST. N.W.
Semi-detached brick; 6 rooms and bath; completely modern; with electric refrig.
FIDELITY MORTGAGE INVESTMENT CO.
1105 E St. N.W. NA. 3431.

59 RANDOLPH PL. N.W.
Near North Capitol and R sts.; 6-room brick house, hot-water heat, electricity; new condition; $47.50 mo.
DINOWITZ CO. NA. 6717.

$80 PER MONTH—3 bedrooms, 2 baths, oil heat, fully equipped kitchen, attractive brick home with grounds in Woodlawn Village, Va. Conveniently located to everything. DICK BASSETT, WA. 8627.

6 Rooms and Bath—$49.50.
In the heart of Brookland, near the Catholic University, 1412 Kearney st. ne.; very accessible to downtown by Michigan or Rhode Island avenues. Detached house with large amount of ground. Hot-water heat. Immediate possession may be taken.
J. A. McKEEVER CO., INC.
1625 K St. N.W. District 9706.

607 TUCKERMAN ST. N.W.
6 rooms and bath, semidetached; hot-water heat..........$55.00

3811 28TH ST. N.W.
6 rooms, bath, inclosed porch, electric refrigeration and range, hot-water heat..........$80.00

H. G. SMITHY CO.
811 15th St. N.W. NAtional 5904.

Post Classified Ads—National 4200.

Houses—Unfurnished 56

4515 7TH ST. N.W.
8 rms., porches, hot water heat; very good condition; convenient to stores, schools and transportation. $55.
WM. H. SAUNDERS CO., INC.
1519 K st. nw. NA. 0334.

513 LAMONT ST. N.W.
6 rooms, bath, garage..........$55.00
629 FARRAGUT ST. N.W.
6 rooms, bath, garage..........$60.00
1884 NEWTON ST. N.W.
7 rooms and bath, semi-detached brick, in new-house condition....$70.00
LEE D. LATIMER CO.,
722 Investment Bldg. NAtional 4146.

SEVENTH ST. N. E., 622
Six Rooms and Bath, $46.
A. S. GARDINER.
1510 K St. N. W. NAT. 0334.

1000 TAYLOR ST. N.E.
Detached bungalow; 8 rms., bath, garage, nice ground, $70
MURRAY CO.,
1406 G st. nw. NA. 7772

GEORGETOWN.
Completely remodeled; 2 bedrooms and bath; combination living-dining room; 2 fireplaces; gas furnace and water heater; thermostat control; electric range and refrigeration; large garden; $80. Open daily, 2 to 6 p. m. 2721 Dumbarton ave. nw. WEst 1379.

Near 16th and Park Road
3306 Brown St. N.W.—New 5 room brick with recreation room in basement. Automatic heat. $65 per month.
TERRY B. SIMMS,
EMerson 5744 Georgia 7037.

1417 Whittier St. N.W.
JUST OFF 16TH ST.
4 bedrooms, 2 baths; also maid's room and bath. Built-in garage.
National Mortgage & Invest. Corp.
NA. 5833. 1312 New York Ave.

5117 45th St. N.W.
(Keys next door)
6 rooms and bath, semi-detached brick home, built-in garage......$60.00

1474 Meridan Pl. N.W.
6 rooms, semi-detached brick. Duplex house. Oil heat. Suitable for two families..........$72.50
Philip P. Peyser & Co.
1024 Investment Bldg. Dist. 3740

COLORED, 1249 GIRARD ST. NE.
Detached bungalow; 5 rms., bath, garage, nice grounds, $70.
MURRAY CO.,
1406 G st. nw. NA. 7772

Suburban—Rent 58

ARLINGTON—4822 13th st., Waycroft subdivision; good neighborhood; $65; oil heat. Open. Call Clarendon 322.

Chevy Chase, Md., 6307 Conn. Ave.—Detached, 6 rooms, bath, garage.
Takoma Park, Md., 1 Sherman Ave.—rooms, bath. Wisconsin 2425.

5-ROOM HOUSE with 5 acres; electricity and gas available; near highway. GLADYS WINFIELD, Fairfax 190-J.

8417 MAPLE AVE., Silver Spring, Md.—Rent concession. Attractive three-room insulated apartments. Living room, bedroom, dinette, kitchen, bath and large rear porch. Unusually large rooms, closets galore, electric refrigeration. Something different in duplex apartments. Rents $55.00, including heat and hot water.
Drive out Georgia ave. to 8400, turn one block west. Open until 9.00 p. m. Mr. Palmer, basement apt.
BRADLEY, BEALL & HOWARD, INC.
Southern Bldg. NAtional 0271.

ONE red and one white brick house, just completed, in the lovely wooded section of Arlington County, known as Waycroft. Every city convenience; 15 minutes' drive into heart of city; 3 rooms and large porch on 1st floor; den, two large bedrooms and bath 2d floor; large basement and built-in garage; priced to sell or will rent for $65. No better construction found anywhere; generous terms.
S. C. LYTTLE, CO. 7313.

$37.50 2 large unfurn. rms., kit.; Lee hwy.; garden space; elec. incl. Falls Church 532, before 3 p. m.

Sale Investment Property 65

2-FAMILY APT.—N.E.
$5,750.
Located near 4th and Rhode Island ave. Each apartment contains 5 rooms and bath; separate hot-water heating systems. All-brick on deep lot. Old tenants.
R. A. HUMPHRIES
808 N. Capitol. Realtor. NA. 6732

Sale Houses 66

ARLINGTON—Prettiest Williamsburg colonial bungalow, 5 rooms and tile bath, extra room upstairs, fireplace, venetian blinds, recreational basement; $5,750; $37.50 mo. WA. 7317.

BARGAIN — 7-room, 2-bath bungalow, $7,450; automatic heat; nice yard; trees; near Wisc. ave., D. C. Easy terms. Call now. E. W. Bailey, ADams 4786.

REPOSSESSED detached homes; Chevy Chase, D. C., Va. and Md.; long-term Federal Housing available; 1-5 cash, balance less than rent; also good income-producers. TELEPHONE FOR LIST. Fulton R. Gordon, 1427 Eye st. n.w. DI. 3230.

$10,750—FRIENDSHIP. 11 r., 3 b., 2 complete kit. Income 2d fl., $65 mo. Garage. Lot 55x105. Auto. gas heat. EM. 0132.

HILLTOP-SLIGO VALLEY PARK.
FOUR HOMES JUST COMPLETED.
Modern Housing of Wash., Inc. SH. 4544.

$1,500 EACH—2 houses, 4 and 5 rooms each; Georgetown. 3733-35 Canal road. LIPSCOMB, 1635 Wis. ave. WE. 0600.

N.E. BARGAIN—ONLY $3,175.
Brick, bright rooms, bath, h.-w. h.; small down payment and $25 per mo., in one mortgage. 1018 Vt. ave. REpublic 0225.

SPECULATION
Unusual Opportunity
Corner. 60-foot front on 6th St. S. W. In line to go commercial. 9-room brick.
$10,500
Dinowitz Co.
(Exclusive Agent)
Licensed Broker
1319 F St. N.W. NA. 6717

Assurances of Permanence
A "Miller-Built" Home. Protective covenants. Located in Wesley Heights, the Garden Spot of Washington.
4520 Hawthorne Street
Sturdy English home on deep wooded lot, offering comfort and quiet within fifteen minutes of downtown.
4915 Sedgwick Street
Nearing completion. An English manor house, hilltop location, on cul-de-sac. 30-foot living room toward garden site. Surprisingly low price for home of this quality and location.
4934 Indian Lane
Over half acre of lawn and garden, built for gracious hospitality. Eventually a Miller-Built home. Why not buy now?
W. C. & A. N. Miller
1119 17th St. N.W.
Dis. 4464

Continued on Following Page.

Read This Page for Good Used Car Bargains From Reliable Dealers

Post Classified Ads—National 4200.

Sale Houses 66

Continued From Preceding Page.

7-ROOM HOME, 2¼ acres, fruit trees, gardens, out builds., 10 min. from Silver Spring. Coffman Realty Co. SH. 4123.

1706 A ST. S.E. $3,500.
Six rooms and bath, a. m. i., brick construction; near Eastern High School. A good value for home or investment. Call Mr. Lawton. Evening phone LI. 4359
ADELBERT W. LEE.
1343 H St. N.W. Dist. 4600.

CARMODY HILLS, MD.—110 BLAIR AVE. $2,975.
$200 Cash, $34.50 Month. Includes Taxes. Beautiful bungalow, containing 4 rooms, kitchen, bath and 2 porches. Lot 50x100, in fine suburban community.
UNION INVESTMENT CO. NA. 5536. Sunday, Evenings, DI. 4620. Apt. 42.

ESTATE OFFERS—ONLY $6,950. (Arranged as 4 apts.); 9 r., 2 b.; steam heat; elec.; small pyt.; bal., $50 mo. REp. 0225.

WESTERN AVE. N.W., 5105—Detached new modern home; 6 rms., 2 baths, 1 porch, finished attic, firepl., gar., auto. heat, large lot. Price, $10,500. EM. 8214.

MORTGAGE CO. OFFERS—SACRIFICE. Cleveland Park—$875 cash, balance $59.50 per mo. in one trust, to run until paid in full. Large semi-detached brick; 6 bright rooms, 2 baths, 3 large porches, gar. REpublic 0225.

WOODRIDGE, D. C.
2677 Rhode Island Ave. NE.—4-room bungalow, sleeping porch, large floored attic, double garage, full cellar; fine condition; $5,750; easy terms.
See Owner—F. A. LINGER,
3109 24TH ST. N.E.

NEW LOW PRICED HOMES
Detached, 6 rooms—$6,500 to $7,750
HARRY WARDMAN, INC.
District 3830. 1512 K St. N.W.

CREDITORS SALE
208-210 Southwick St., Bethesda, Md. FHA terms. Price, $5,200. 5 rooms, slate roof, tile bath, laundry in basement, open fireplace, hot-water heat; lot 50x140, some trees. Open for your approval.
S. T. ROBERTSON.
7601 Old Georgetown Rd. WI. 1444.

$9,250
NEW 2-STORY BRICK HOME
AIR CONDITIONED
110 SO. BROOK LANE, BETHESDA.
6 rms., 1½ tile baths, bedrm. and bath on 1st floor. Ultra-mod. kitch.; det. gar. Furred walls, insulated; slate roof; 12-inch basement walls; surrounded by beautiful homes; nr. stores, schools, transportation. H. E. JOHN, Builder, EM. 8611 or EM 3750.

7 ROOMS, $6,500.
Excellent location, remodeled, all large rms., fireplace, base., h.-w. h.; nr. schools. COFFMAN REALTY CO.
8403 Ga. Ave., Silver Spring. SHep. 4123.

$500 CASH—$65 MONTHLY.
CHEVY CHASE BARGAIN.
5327 29TH ST. N.W.
½ Sq. South of Military Rd. N.W. Beautiful detached home. 7 rooms and baths, garage, large lot; elec. refrigerator. Don't miss this bargain. Payments just like rent. Open and lighted. Drive out.
Howenstein Realty Corp.,
1418 H St. N.W. District 7877.

MICHIGAN PARK
4509 13th st. ne. New, detached. 7 rooms, 2 baths, recreation room, auto. gas heat, built-in garage, screened porch, furred walls, screened, weatherstripped.
MURRAY CO.,
1406 G St. N.W. NA. 7772.

$9,250—MICHIGAN PARK.
A beautiful, detached brick, center-hall plan home. Very spacious living room, with fireplace; large dining room, large kitchen, electric refrigeration, 3 spacious bedrooms, all cedar closets, double rear porches; oil heat; brick garage; slate roof; large well-landscaped lot. Paved street and alley. High elevation. Close to parochial and public schools. Act quickly for this bargain. $1,500 cash, easy monthly payments. Eves., ADams 5569.
FRANK S. PHILLIPS, DI. 1411.

BROOKLAND
Colored—1249 Girard st. ne.—Detached 5-room, bath, bungalow, detached metal garage, large lot; near bus and car lines.
MURRAY CO.,
1406 G St. N.W. NA. 7772.

RIVER ROAD, D. C.
This is a semi-detached brick; 6 rooms and bath, double rear porches, hot-water heat. $6,450. Terms. In new-house condition.
A. D. CRUMBAUGH (Realtor),
4703 Wisconsin Ave. N.W. CL. 1-3-6-4.

3 BARGAINS
Open Saturday, 3 to 7.
1—$4,950. 111 Shepherd St. N.W. 6-room Colonial brick, completely reconditioned. Arranged for 2 kitchens. Deep lot. Detached garage.
2—$6,250. 625 Tewkesbury Pl. N.W. 4-year-old corner brick. 6 bright rooms, built-in tub and shower, inst. hot water. Oxford cabinet kitchen. Has $5,100 building loan.
3—$6,950. 841 Longfellow St. N.W. Arranged as 2 apartments. Tapestry brick. Newly papered, painted and floors scraped. Double rear screened porches. 2-car detached garaged. A remarkable value.
We will arrange terms to suit you.
LEO M. BERNSTEIN & CO.,
718 5th St. N.W. ME. 5400.

REPOSSESSIONS
Call, phone or write us for a complete list of houses that have been foreclosed and can now be bought at bargain prices.
Capital View Realty Co.,
925 New York Ave. N.W.
NAtional 9797. NAtional 9797.

COLORED—Near 1st and Florida ave. nw.; 6 rms. and bath; h.-w. h.; $5,950. Terms. DEcatur 1160.

COLORED—937 R st. nw. Fine section; brick house of 3 stories and basement; 11 rooms, 2 baths, double garage; wide alley; oil heat and all modern improvements. For price and inspection, call Robert Wallace. NA. 6864.

COLORED—N.W. bargain, Columbia rd., near reservoir; tapestry brick. 6 bright rooms, 3 large porches, 2-car garage; low price; reasonable terms.
J. B. SHAPIRO CO., INC.
1018 Vermont Ave. N.W. RE. 0225.

COLORED—$4,500.
JACKSON ST. N.E. NEAR 12th.
Detached, 6 large rooms, bath, pantry, inclosed porch, h.-w.h., elec. lights, elec. refg. Vacant. Condition like new. Terms. MR. BENNETT. Potomac 4491.

Sale or Exchange 68

TEN-ROOM house, modern improvements, beautiful grounds and shade, well located on hard road, 45 minutes of Washington, price $9,000. Shown by appointment—Phone-38. Will consider exchange for farm or timber land of equal value or less. Buell Farm Agency, Herndon, Fairfax County, Va.

Sale Lots 69

LARGE corner lot, 104 ft. front; nw. section, overlooking all improvements; $2,000; CLar. 1526; Sunday 1 to 2 p. m.

NEAR Washington Golf and Country Club; tree-covered hill; improved; barg.; easy terms. Owner, DE. 0800, Apt. 211.

NEAR MT. VERNON—½ to 2 acre lots, all wooded, nature lover's paradise; 25 minutes to city; hard road; electricity and telephone; boating and fishing; $400 up, 3 yrs. to pay; 25% off on preseason sales. Call Mr. Gibbs, ALex. 2616 to inspect.

8 BEAUTIFUL LOTS, 60x100, in Bethesda, Chevy Chase section; all improvements, high elevation, some wooded. WI. 2425.

BUILDERS—HOME-SEEKERS.
I will take 2d trust on advantageous lots in Arlington. DEc. 0112.

SILVER SPRING, MD.
Bank will sell 20 lots in fine residential section; each 70-foot frontage at attractive prices for cash. Prefer home builders. SHepherd 2130.

WOODRIDGE—26th and Newton N.E. Corner lot, 49x102; inside lots, 40x100; sewer and water in front of property.
HILLCREST—Branch Ave. near Denver S.E. 50x200; sewer and water.
MURRAY CO.,
1406 G St. N.W. NA. 7772.

Sale Suburban 70

ALEXANDRIA. George Washington Park—New 8-room brick house; 3 baths; fine view; $12,000; good terms. ALex. 1772.

BUNGALOW, 1½ stories, brown shingle, 8 rooms, 2 baths, 1 acre, beautiful view, on bus line. Consider rent. Located on county road bet. McLean and Chesterbrook. Or write J. H. Brown, McLean, Va.

DELIGHTFUL country estate; 7 rooms; a. m. i.; 1½ acres; $8,500; $500 down, bal. like rent; no renewals. WA. 6959.

DELIGHTFUL HOME on elevation with 8 acres, bordering on swift stream, on hard road; 35 minutes of Washington; also convenient to electric line with low commutation rates; 7-room house, bath and electricity; shade and beautiful grounds; necessary outbuildings; price, $7,500; substantial cash payment and $50 per month. Shown by appointment—phone 38. Buell Farm Agency, Herndon, Fairfax County, Va.

DON WINSLOW OF THE NAVY—
Filling Station
By Frank V. Martinek
Lieut Comdr U S N R

Post Classified Ads—National 4200.

Sale Suburban 70

ATTRACTIVE new four-room bungalow; breakfast nook, bath, metal roof, screened, a.m.i., acre, garage, kitchen cabinet, cement basement; near school, stores, churches; $3,800; easy terms. Other homes. G. OWENS BERRY, Vienna, Va. VIenna 102-W.

ESTATES, farms, homes and home sites throughout beautiful Montgomery County, Maryland. Ask to see a "Colonial brick" with 5 acres, for sale or rent; also a splendid farm of 150 acres with equipment.
E. C. THOMAS,
1427 Eye St. N.W. DI. 2747 or 4772.

GARRETT PARK, MD.—$5,000; beautiful 5-room bungalow, a. m. i.; fireplace; hot-water heat; sleeping porch, full basement, garage, poultry house, nice lawn, plenty shade; bus at door; near schools, stores and churches; large corner lot; privacy; $1,000 cash; easy terms. BURDAFT, RA. 0823.

LYON VILLAGE, Arlington, Va.—Sacrifice sale! Modern 6-rm. bung., attic, porches; double garage; lot 75x130; price, $5,000.
T. J. PEARSON.
3243 Wash. Blvd. CLar. 1001 or WAl. 7969.

LYON VILLAGE, Va., 2625 18th st N. Attractive 6-rm. stucco home; new-house condition; garage; reasonable. Federal American Bank, NA. 9400. Open Sunday.

NEAR COLESVILLE—Large log cabin, 40 acres, stream; fireplace; outbuildings; large shade trees. RA. 0823 or see Burdaft at Colesville.

NEARBY VA.—7-room house; 1 acre of ground; near station, $1,000. R. C. PRINTZ, Herndon, Va. HErndon 69.

NEARBY VA.—Just completed; 5 rm. brick home; b. i. gar.; corner lot; near schools, stores; also new frame homes, $4,950 up; bldg. lots. V. EHRHARDT, 2706 Columbia pike, Arlington, Va. WA. 6676.

NEW 4-room bungalow on 1 acre, 9½ miles from Washington. Complete with city electricity, furnace, finished floors; room for bath and nice basement. One block off concrete road. Price, $3,150; $300 cash, balance $32.50 per month. See MASON HIRST, Annandale, Va., at the end of Columbia pike. Phone Alexandria 869-J-1. Closed Sundays.

OLD HOUSE, ½ acre of lawn, beautiful trees, shrubs, flowers, 8 rms., a. m. i., fireplace; 40-ft. living rm.; 2-car garage, tool house. Owner, Falls Church 519.

SILVER SPRING (1703 Radnor Rd.)—Cape Cod brick home; six months old. 5 rooms; slate roof. A bank offering at $7,450. Will finance. Open. SH. 2130.

5-ROOM and bath bungalow; electric, sewer and water; 8 miles out; lot 80x150; Fairfax County; $3,750; terms. T. P. Johnson, west of Broad st., West Falls Church, Va. Call Falls Church 735.

CLARENDON, VA. $7,750.
FIRST SHOWING CAPE COD BRICK.
2-story; large rms., porch, built-in garage; oil heat; FHA—other long-term finance. McClaine, 2100 Wilson blvd., Clarendon, Va. WA. 9292, day, eve., Sun.

NEARBY VIRGINIA.
Frame bungalow, 7 rooms and bath; basement, furnace heat, garage, chicken house; shade and fruit trees; ¼-acre lot; $4,200, $250 cash. $35 month.
5-room bungalow; splendid cond.; paved street; bus at door; $2,750, $200 cash, $35 month.
J. A. BAKER & CO.
1112 N. Irving St. Clarendon, Va. WAlnut 7280

8 MYRTLE ST., ROSEMONT SECTION.
ALEXANDRIA, VA.
The home you've always wanted. New semi-bungalow. 7 delightful rooms, colored tile bath, full basement, hot-water heat, abundance of closets, rock wool insulated, all windows and doors screened, including the front porch; open fireplace, modern kitchen, garage. Convenient to schools and transportation. Measures up to your ideals. Price, $6,250; terms.
OPEN SUNDAY 2 TO 5.
WASHINGTON & KANE, Realtors.
1615 King St. ALex. 1621.

$300 DOWN.
One stone, one brick bungalow, large lot; 1 block school and bus; monthly payments about $47; ready June 15. These houses contain porches, large living room with fireplace, full basement and attic.
JAMES M. DOYLE,
5015 No. Wash. Blvd., Arlington. WA. 9091.

$4,500 VALUE FOR $3,990
$5,500 VALUE FOR $4,990
IF YOU ACT QUICKLY
New J.-M. "All-Weather Comfort Homes," 4 and 5 rooms, selling from plans faster than we can build them. Special prices limited to remaining available lots. All improvements. FHA terms; 10% cash, monthly payments as low as $25, including taxes and insurance. Exhibit homes can now be seen. Save and profit. Buy now.
PHILLIPS H. CLARKE CO.
Edmonston Rd., Springbrook Terrace, Md. Phone GReenwood 3734.

Sale Acreage 72

STREAM, dogwood, oak and other native shade trees on this lovely 3¼-acre tracts most of which is the crest of a high knoll; adjoining one of the finer communities in Country Club district in Arlington. This ground affords you all city conveniences, and advantages yet seclusion of an In-Town Country Estate. Call Mr. Byars.
BOSS & PHELPS
3205 N. Wash. Blvd. Arlington, Va. WA. 8815. Eves., CLarendon 957.

Rustic Acreage With Stream.
38 acres of rolling ground abounding in natural beauty, in desirable residential community on new roadway. This tract contains a picturesque meandering woods stream flowing within the property limits, suitable for swimming pool. Choice of many building sites with high elevation. Located in the general vicinity of the Madeira School, on the Washington & Old Dominion drive to Great Falls, Va. Electric light and telephone available.
For sale as a whole, $250 per acre. Reduction for cash. 12 miles to White House.
HERMAN E. GASCH & SON,
1420 K St. N.W. NA. 1254.

Sale—Farms, Land 73

SUBURBAN ESTATE OF 56 acres; 14 miles from Washington over fine roads; the drive crosses a brook and winds up the hill to a charming brick home of 8 rooms, 2 tile baths, and every refinement of beauty and comfort. There are stables, chicken houses, garage and other buildings, all new. In lovely rolling country. Price, $18,500; $5,000 cash; assume $6,000 mortgage and pay $7,500; balance in $75 monthly installments. See MASON HIRST, Annandale, Va., at the end of Columbia pike. Phone ALexandria 869-J-1. Closed Sundays.

$17.50 PER ACRE. Beautiful mountain farm; 291 acres, near Marshall, Va. Large stream, old mill site; 6-room house, log house, two barns. Good land. Some good timber.
R. D. LILLIE CO.
264 Carroll St., Takoma Park. GE. 3301.

$10 DOWN, $10 month; 10 acres on gravel road near State road; 12½ miles D. C. $485. ADams 6418-J.

98-ACRE FARM; 6-room house; outbuildings; near Herndon. Price, $2,500. R. C. PRINTZ, Herndon, Va. HErndon 69.

$4,950—6 rooms, like new; knotty pine liv. room, stone fireplace, room for bath; elec., water; 20 acres; fine view; 12 miles D. C.; terms. WA. 6959.

150 ACRES—LOUDOUN CO. (VA.) FARM. LOVELY OLD STONE HOUSE, 6 rooms, 3 fireplaces, stone barn, spring water; near highway; electricity. This is a very fine value; 48 miles to Washington; $5,900, third down balance to suit.
FLEET JAMES, Agent, Purcellville, Va.

$3,750.
New 4-room home on 18 acres; 14 miles from Washington over hard road; house has city elec. and Philgas range, garage; 9 acres cleared, balance wooded; $500 cash; balance $35 per month. See MASON HIRST, Annandale, Va., at the end of Columbia pike. Phone ALexandria 869-J-1. Closed Sundays.

Post Classified Ads—National 4200.

Sale—Farms, Land 73

4 ACRES, 1 miles from District Line; 5-room house, high elevation with beautiful view over surrounding country; several large shade trees on lawn; small stream; $6,000. Terms. The land alone worth more.
THE MARYLAND REALTY,
915 Tenth St. N.W. NAtional 8095.

COUNTRY ESTATE; 4 acres, 8-room house, all modern improvements; plenty of fruit; excellent outbuildings; very high elevation. One hour drive from Washington near Sugar Loaf Mountain. $6,000. Terms.
Beautiful mountain estate, one and a half hours' drive from Washington, consisting of 200 acres; 10-room stone house, 2½ baths; a 1-mile stocked trout stream flows through this property. Deer may be seen grazing in the fields almost daily. $13,000. Terms.
Country estate; attractive old home with 2-story columns across front; 4 baths, 6 bedrooms, servants' quarters; 20 acres of land on commanding elevation in Maryland, 12 miles from Washington. $15,000.
THE MARYLAND REALTY,
915 Tenth St. N.W. NAtional 8095.

TODAY
1, 2, 3, 5 ACRE TRACTS—BEAUTIFUL TREES
Also
40-Acre Estate—Tourist Home
LOCATED
On Lee Highway, Between Fairfax and Centerville, Va., at Centerville.
TO BE SOLD FOR LIQUIDATION
AT AUCTION
SATURDAY, APRIL 23, 2 P. M.
On the Premises.

IDEAL FOR TOURIST HOME
Modern, 6-bedroom residence, bath, electricity, with 40 acres land; beautiful setting, 1,300-foot Lee Highway frontage.
Visit the property and pick your tract, Lee Highway being widened for boulevard to Centerville.
EASY TERMS
25% Cash, Balance 6, 12, 18, 24 Months. Call us for further information.
VA.-MD. LAND COMPANY
Selling Agents
Barbour, Garnett & Pickett, Attys.
2118 Wilson Blvd. Phone WAl. 7246 Arlington, Va.

Sale—Shores, Waterfront 75

COLONIAL BEACH—4 r., water, elec., cement walk; $150 cash, low mo. paymts.; bargain. Owner, Box M-90, Wash. Post.

ON BAY AND RIVER—Lots, plots, acreage, bus. site; dev. proposition. For real waterfront home or lot in prettiest spot in Md., see Owner-Builder, Ernest Collison, Mayo, Md.

THREE-ROOM bungalow on salt water, 27 miles from Washington; bathing, boating, fishing, clubhouse, stores, house deliveries of groceries and ice; free school bus. Total price, including 2 lots, $325. Easy terms. Box 412, Washington Post.

WHY PAY BIG HOTEL & GAS COSTS, when you have choice selection on cottages on bay, rivers, Breezy Point, Neelds Estate, Beverly, etc. N. E. RYON CO., 1216 N. Y. ave.

$2,000 DOWN, 300-acre level farm, 9,000 feet on water; 45 miles D. C. $11,000. GIBONS, Barr Bldg. NAtional 3753.

8-room house, all modern improvements; 3 acres of ground with 200-foot frontage on Potomac River. Good fishing and swimming. River here 8 miles wide. Price, $3,750.
33½ acres, excellent 6-room house, all modern improvements on South River, 22 miles from Washington; $10,000. Terms.
180 acres, ½ miles water frontage on Potomac River, 45 miles from Washington; $8,000.
60 acres with long frontage at beautiful point on South River; substantial 2-story house, shade and ornamental trees; deep, protected harbor; convenient to Washington or Baltimore; $15,000.
THE MARYLAND REALTY,
915 Tenth St. N.W. NAtional 8095.

BROADWATER POINT
Large, beautifully located bay-front sites, safe from erosion and storm; perfect harbor; private and restricted; less than 30 miles from District of Columbia. Owner, ATlantic 5709.

Real Estate Wanted 76

CASH FOR HOUSE—Brick or frame; white or colored; no commission charged; strictly confidential. E. A. GARVEY, DIstrict 4508. 1126 Vermont ave.

LIST YOUR PROPERTIES WITH
LOUIS P. SHOEMAKER.
1719 K ST. N.W. NA. 1166.

CASH for brick houses prided to sell; quick action. E. W. BAILEY, AD. 4786. Mail at once. 1435 Meridian nw.

WANTED—About 20 acres wooded or open land near Washington. Will pay $50 an acre. Write immediately. Box 438, The Washington Post.

List Your Property With
BOSS & PHELPS
1417 K St. N.W. NA. 9300.

Business Opportunities 77

APARTMENT HOUSE, near large Govt. bldgs.; 33 rooms, 12 baths; rent, $300; income, $750; very small overhead; $4,000; $1,500 cash, balance on easy terms.
R. M. DE SHAZO.
1123 14th St. N.W. NAtl. 5521.

BEAUTY SHOP—$750; good location; rent, $50. For information call Wisc. 6325-W.

BEAUTY shop; sacrifice; well estab.; owner ill, must sell immediately. COl. 9476.

BEAUTY shop; sacrifice; well estab.; owner ill, must sell immediately. COl. 9476.

BETTER ROOMING HOUSE BARGAINS. Miss McCown, 1008 H St. MEt. 4813.

DELICATESSEN, and rooms. Near Medical Bldg.; 10 rooms, 2 baths. Delicatessen fully equipped. Long lease. Total price, $1,100 terms.
S. Winfield, 908 10th n.w. NAtl. 9654.

DINING CAR, doing about $450 weekly business; rent $50 month. Price, $6,000. DISTRICT SALES, 1006 H N.W. NA. 1002

DISTRIBUTOR, wanted. Nationally advertised company has opening this area for distribution to drug, department store trade. To man desiring build our distributorship, this is your opportunity. Minimum stock necessary. In reply give phone number, Box 436, Wash. Post.

DRY CLEANING and Tailoring business; sacrifice account of illness; good business; rent, $45. 901 N. Y. ave. nw.

GROCERY—58 M st. sw. Closed by trustee. Excellent opportunity for small investment. See M. Greenbaum, 1006 H st. nw. NA. 1002.

ROOMING HOUSE—Near 18th and G sts. nw. L. h. k., with h.-c. water each rm.; 3 baths. Clears $150 mo. Employed person could operate. DI. 8932.

Post Classified Ads—National 4200

Business Opportunities 77

FOOD STORE, large, modern; truck; beer license; refrigeration. No reasonable offer refused. RAndolph 5012 after 7 p. m.

Dogs, Cats, Pets 79

COCKER SPANIEL PUPPIES—Beautiful solid blacks; reds; show type and pets; priced reasonable. Clarke, WIs. 5916.

DOBERMAN PINSCHERS, outstanding pedigreed puppies; reasonable. COl. 3523.

IRISH SETTER puppies, registered. Mrs. A. W. Radford, Centerville, Fairfax 179-J-2.

TERRIER—Toy Fox; 5 mo.; thoroughbred; housebroken. ATlantic 4375-J.

WIRE FOX TERRIERS, complete grooming, $3; hand-plucked, bathed, nails clipped; called for and returned. Adlea Kennels, Mr. and Mrs. S. A. Woolner, Washington Grove, Md. Gaithersburg 77.

Horses—Livestock 81

FRENCH Percheron draft mare; dapple gray; weight 1,600; foals May 20 to purebred horse; $150; fees paid. Barn Man, Riverdale Coal Co. Stables.

MULE—Lost mate; 10 years old, weight 1,300 lbs.; no blemishes; works any place; excellent condition. $100. Barn Man, Riverdale Coal Co. Stables.

SURPLUS HORSES—Team farm mares, chunky built, 2,900 lbs.; nice individuals; $250. Team gen. pur. horses, wgt. 2,400 lbs., $225; handy team on farm, no further use. Barn Man, Riverdale Coal Co. Stables, 2 blocks east sta., Riverdale, Md.

Sales Miscellaneous 83

DEALERS' ADS under this heading contain a firm name or a business address or state the word "Dealer." Other ads are presumed to be from private individuals. Readers who find dealers masquerading in this column as private individuals are urged to report the matter to The Washington Post.

ACCORDIONS—Before purchasing a piano accordion, it's to your advantage to see Droop's first. 1300 G st. nw.

ANTIQUE mahogany dining tables, sideboards and chairs, $125, $100 and $30 respectively.
VAN DYNE ANTIQUE GALLERIES.
2625 Conn. Ave. CO. 6646.

ANTIQUES—Entire stock fine spool beds, tables, chairs, desk, frames, sofas, $10 up. Chests, $8 up. Waxler, 1014 10th st. nw.

ANTIQUES—Furniture, china, glass, rugs from very prominent estates. Also hundreds of other articles in household line. Drastic sale reduction. Murray Galleries, 1724 20th st. nw. NO. 4008.

BED, dresser, vanity, desks, bookcase, living room suite, tables, chairs, lamps, rugs, etc. No dealers. ADams 5171.

BEDROOM SUITE, walnut, and 1937 Frigidaire; 10-piece modernistic dining room suite and overstuffed living room suite; breakfast suite and Maytag washing machine. 441 Kennedy st. nw. GE. 0300.

DESK, mahogany; chairs, large mirror, old pine chest drawers, drop-leaf table, single bed, Wilton carpet. Murrell Studios, 2219 Wisc. ave. EM. 7509.

DRESSING CASE—Lady's, leather fitted, never used; must see to appreciate. 1348 Perry pl. nw. AD. 8012.

DROP CLOTHS, 9x12, $2; 6-ft. extension planks, $3.75; painter's overalls, 90c. Pyus Adams, 1119 9th st. nw. NA. 2400.

ELECTRIC RANGE, G. E., INSTALLED FREE; table top, slightly used; terms. Maryland Electric Appliance Co., 106 Baltimore Blvd., Hyattsville. GR. 1975.

ELECTRIC refrigerators. All makes and sizes; reconditioned and guaranteed; as low as $39.50; terms. Don't miss these exceptional bargains. 1318 14th st. nw.

ELECTRIC refrigerators. Crosley, $35; Crosley Shelvador, $70; Frigidaire, D. C. current, almost new, 1937 model, $70; all 5 ft. SMITH'S STORAGE CO., 1313 You st. nw. NO. 3343.

FILES—4-drawer, used wood files, $6.50; letter or legal size. H. BAUM & SON, 616 E st. nw.

ICEBOX, large; good condition; $5. POtomac 4432.

OFFICE DESKS—Slightly used; from $7.50 up. H. BAUM & SONS, 616 E st. nw.

OIL PAINTINGS (2), American roses, size 19x40; $7.50 each. Can be seen any time. RAndolph 5879.

PIANOS FOR RENT—Standard make spinettes, $5 a month. Rent paid applies on purchase price if you buy later. NAt. 8223. Arthur Jordan Piano Co., corner 13th and G sts.

PRESSING MACHINE, rebuilt by Hoffman Co. model 8A; excellent condition; reasonable. 1322 W st. nw.

RUGS, RUNNERS—8x10, $12.50; 12x14, $30; hooked, $3 to $8; Wilton, $10; must sell. Murrell Studios, EMerson 7509.

SEWING MACHINE—Singer electric console; practically new; less than $75. 411 Franklin st. ne.

SEWING MACHINES, electric console, $59; portable, $49; many fine treadles. Singer Sewing Machine Co., 637 H st. ne.

SEWING MACHINES—Singer D. H. $7.50. Singer Port. elec., $27.50. Singer Con. elec., $45. 927 F st. nw. RE. 1900.

STORE space in commercial zone; suitable for beauty shop, barber shop or other small business; excellent condition; rent greatly reduced. Call, AT. 6723.

TYPEWRITERS—All makes, rebuilt or new. Rented, sold, repaired. "United," 813 14th st. nw. REpublic 1177.

TYPEWRITERS — ADDING MACHINES — Sales service. Est. 25 years. Rentals $3 month, 3 months for $7.50. American Type. Co., 1431 East Capitol st. LI. 0082 OPEN EVENINGS.

USED CAMERAS, projectors, binoculars, microscopes, bought and sold. Capital Camera Exchange, 1003 Penn. ave. nw.

VACUUM CLEANER—Electrolux, like new; rebuilt and guaranteed. Complete with attachments, $20.75. EASY TERMS. Clean-Rite, 3015 14th st. nw. CO. 6100.

PIANOS.
Ludwig, $40; Gulbransen, $40; others, $12.
SMITH'S STORAGE CO.
1313 You St. N.W. NO. 3343.

BABY GRAND PIANO.
Clinton; excellent condition; $225. Smith's Storage Co., 1313 You St. N.W. North 3343.

LEASE EXPIRING
STOCK REDUCTION SALE.
Watches, Jewelry, Luggage, Radios.
SCHILLER BROS., INC., 922 F St. N.W.

SPRING VALUES
LUMBER
5% DISCOUNT FOR CASH
1x6—T and G Roofers $28.00
1x8—Box or Sheathing $28.00
2x4—Up to 12 ft. $26.00
2x6 and 2x8 to 16 ft. $28.00
2x10 to 16 ft. $30.00
Select White Oak Flooring $85.00
Select Red Oak Flooring $86.00
Rock Laths, per M ft. $19.00
Hard Wall Plaster, per ton $14.00
Composition Shingles, per sq. $5.50
SASH, DOORS AND MILLWORK
ARLINGTON
COAL AND LUMBER CO.
Free Delivery in Wash., Md. Va.
JACKSON 1880

Coal, Fuel Oil, Wood 83A

ALASKA HUPNAGLE COAL CO.
$7.00 Up. We Deliver ¼-Ton Orders Up. NAtional 5865.

Post Classified Ads—National 4200.

Miscellaneous Wanted 84

BOOKS—Highest prices paid for good books and old Natl. Geographics. Bargain Book Shop, 808 9th nw. DIst. 5007.

BOOKS—Highest cash paid for good books and magazines; bring them or phone G. David Pearlman's Big Book Shop, 1407 G st. nw. MEt. 5415.

GOLD OR PLATINUM JEWELRY AND SILVERWARE AND GOLD TEETH ANY CONDITION. WE PAY CASH. A. KAHN, INC. 45 YEARS AT 935 F ST. NW.

WE BUY and repair all types sew mach. Vacuum cleaners repaired. REp. 1900.

I BUY FURNITURE. DI. 7733
1 PIECE OR 1,000. DAY AND NIGHT.

SPOT CASH PAID IMMEDIATELY.
OLD GOLD AND SILVER
WATCHES, DIAMONDS AND ANY OLD Discarded Jewelry or Gold Teeth.
SELINGER'S, 818 F ST. N.W.

Farm and Garden 85B

FERTILE TOP SOIL, well-rotted cow manure; grass sod. AT. 1503; eve., AT. 8207.

HARDY PRIMROSES—Excellent for shade. Other perennials. Columbia and Jackson aves., Riverdale, Md. Hyatt. 300-R.

LAWN CARE by expert; low rates; day, wk. or season. Landscaping rock gardens, shrubs, fish pools, etc. DIs. 3507.

Boats—Sale or Hire 86

Authorized Sales and Service
Gray marine motors.
Evinrude and Elto outboard motors.
Bendix remote controls.
Lux fire equipment.
Goodrich Cutless rubber bearings.
Half-mile ray searchlights.
Boat specialties.
S. KING FULTON, INC.,
805 Water St. S.W.

Business Directory

For information regarding advertising rates or service not listed in this column, call Miss Allen—NAtional 4200.

CAMERA REPAIRING.
Camera Repairing.
FULLER & D'ALBERT, INC.
815 10th St. N.W. Phone NA. 4712.

CARPENTER REPAIR WORK.
CARPENTER, alterations, screens, roofing, bricksiding, cement work. Repairing all kinds. 1224 Mass. ave. nw. ME. 2936.
CUT RATE CONTRACTOR—We do general building; work guaranteed. DI. 6479.

CARPET AND RUG CLEANING.
RUGS DOMESTIC 9x12 .... $3.00 SHAMPOO 8x10 .... $2.50
LUWIN CO., 1725 7TH ST. NO. 9160.

HOME IMPROVEMENTS.
FLAGSTONE—Stepping stones and bricks for garden walks and terraces.
THE PENNSYLVANIA BLDG. SUPPLY CO., 1239 24th St. N.W.
PHONES—REPUBLIC 0092-93-94.
MASTER CRAFT DECORATORS—Interior and exterior painting, paperhanging. Terms. DUpont 5956.

INSULATE YOUR HOME
For Economy and Comfort.
WINTER and SUMMER
Free Estimates.
Hudson Supply and Equip. Co.
DI. 1070.

Lumber, Millwork, Roofing, Insulite.
MURPHY & AMES, INC.
Phones WA. 8096. Falls Church 181.

CHAIR CANEING.
CHAIR CANEING UPHOLSTERING porch rockers splinted. CLAY ARMSTRONG, 1235 10th st. nw. Phone ME. 2062.

FALSE TEETH REPAIRED.
"WHILE YOU WAIT." Emergency Laboratory. Room 601, Westory Building, 14th and F sts. nw. ME. 1833.

LAWN MOWERS.
ARE YOU READY
FOR SPRING?
Lawn Mowers
Machine Sharpened
REPAIRS AND PARTS FOR ALL MAKES
RUDOLPH & WEST CO.
1332 New York Ave. N.W. NAt. 4870.

PAINTING AND PAPERING.
PAINTING, Papering, Roofing. Guaranteed. Reasonable. Estimates Free. M. L. SMITH. 1724 Webster St. N.W. AD. 7108-7200.

PAINTING AND PAPERING.
MERYLE'S,
5119 Georgia Ave. RA. 3562.

RADIO SERVICE.
50c Radio service; guaranteed 90 days. Tubes 19c up. Del. free. PHONE ATLANTIC 7800.

TILE WORK.
Modernize Your Bathroom
Beautiful tile work done by skilled laborers, decorated and sanitary. Work guaranteed. EDWIN E. ELLETT, 1106 9TH ST. N.W. PHONE NA. 8731.

SCREENING
DOOR AND WINDOW SCREENS MADE, repaired or painted. Small job carpentry. Weaver. ADams 1947.

Auto Service 90

ANY SIZE AUTO DOOR GLASS, $2.00; safety glass additional. Glasser's, 2d st. and Fla. ave. ne. DIstrict 3670.

Trucks for Sale 97A

FORD—1937 ½-ton stake body; original paint like new. A great performer; excellent rubber; real bargain at only $445. Terms. Addison Chevrolet, Inc., 1437 Irving st. nw. AD. 5411.

FORD $285
1935 stake body truck. Has been reconditioned throughout, refinished, and is in excellent condition in every respect. A real buy at $285. Terms.
NORTHEAST MOTOR CO.
920 Bladensburg Rd. N.E. AT. 0200.

SAVE TIME—TRUST TREW
FOR USED TRUCKS.
TREW MOTOR CO. 1526 14TH ST. N.W.

Automobiles 98

AUBURN, '33 2-Dr. Sedan; okay; $163. Terms. Coast-In, 6th and Florida N. E.

BUICK 1937 Touring Sed. Blk. Century Model, "61" Series. De luxe heater, defroster, built-in radio; 6 whls.; ample trunk space. No depreciation in appearance or performance. Driven only 5,500 miles. Will sell at $450 under new-car price. No dealers. Phone EMerson 2710 or DIstrict 2200, Branch 2308.

BUICK, '32 Sedan—Very clean; $95. Terms. Coast-In, 6th and Florida Ave. N. E.

BUICK—1934 2-door Sedan. A fine example of this small and ever popular model. The 8-cylinder value-in-head engine is perfect; knee-action, no-draft ventilation. Priced to sell at only $349.
Parkway's Bargain Basement.
3040 M St. N.W. WEst 0181.

CADILLAC—1937 7-passenger Sedan, Model 75, 8-cylinder. Dark blue paint, excellent tires, perfect interior. This fine distinctive car is certainly in splendid condition at $1,895. C. C. C. Guaranty. Open evenings and Sundays.
CAPITOL CADILLAC CO.
1222 22d St. N.W. NAtional 3300.

Post Classified Ads—National 4200.

Sale—Automobiles 98

CHEVROLET, '31 Rdstr.; econ.; A-1; $129. Coast-In, 6th and Florida N. E.

CHEVROLET—'37 Master De L. Sport Trunk Tudor Sedan; radio; all complete accessories; used practically none by a prominent lawyer; new-car terms; $599. Logan Motor, 18th and M nw. Never closed.

CHEVROLET—1934 De Luxe Sport Coupe with rumble seat. A smart, good-looking car with lots of the old "zip" both in appearance and mechanical condition. Knee-action and all the other features of this popular model. New paint that really looks good, and the motor has been thoroughly tuned. A snap at only $199.
Parkway's Bargain Basement.
3040 M St. N.W. WEst 0181.

CHEVROLET—1936 Coupe. Don't miss this trim little car if you want the most of a big bargain. Low mileage; fine motor and immaculate interior. The original gunmetal finish shows the care it received by former owner. Don't miss driving it for comparison. Price now $369. SULLIVAN CHEVROLET, 460 New York ave. nw. ME. 2811.

CHEVROLET, 1936 master coupe—New tires, heater, A-1 cond.; $445. Mr. Hall, 3408 Sherman ave. nw. Open till 9 p. m.

CHEVROLET—1937 de luxe town sedan; elegantly upholstered with breather-back mohair; banjo-type steering; very low mileage; excellent tires, shatter-proof glass and other safety features, including an excellently performing motor. This car can be purchased at the right price and convenient terms by calling Leo P. Tiernan, WEst 0340-W after 6 p. m. Dealer.

CHEVROLET, 1931 coupe—Bargain at $65. Mr. Hall, 3408 Sherman ave. n.w. Open till 9 p. m.

CHEVROLET—'34 Master Tudor De Luxe. A guaranteed car for only $269. Logan Motor, 18th and M nw. $3 down, $15 month.

CHEVROLET—1936 2-door Touring Sedan with built-in trunk, all around a splendid car with original spotless finish, well-cared for upholstery and in A-1 mechanical condition. Will give you lots of dependable and economical service. Don't wait too long to decide, for the price is only $309.
Parkway's Bargain Basement.
3040 M St. N.W. WEst 0181.

CHRYSLER—1934 Convertible Coupe. A sporty car that looks mighty good, nice top, genuine leather upholstery. All steel body, floating power, knee action and the low price includes the built-in radio. $289. Terms to suit.
Parkway's Bargain Basement.
3040 M St. N.W. WEst 0181.

DE SOTO, '31 Roadster—Sporty; okay; $139. Coast-In, 6th and Florida N. E.

DODGE—1935 2-door Sedan. If you know someone with a car like this you'll remember what economy it gives yet it is still a big car (116" wheelbase). Floating power and hydraulic brakes. Our shop foreman personally looked this over and vouched for its mechanical excellence. Full price only $359 and you can drive it home for a small down payment.
Parkway's Bargain Basement.
3040 M St. N.W. WEst 0181.

DODGE—'37 De Luxe Coupe. Very clean; heater and radio. Low price. Covington Motor Co., 6901 Wisconsin ave. nw. WI. 5010.

ESSEX, '32 Sedan—A-1 special, $99. Terms. Coast-In, 6th and Florida N. E.

FORD
Will sell $340 credit on new Ford at $50 discount or more. Must sacrifice, leaving town. Call PAUL KAIN, Dist. 4704.

FORD—'36 De Luxe Cpe.; 3.54 gear ratio; owner claims gets 22 miles to gallon; Geo. Wash. blue; open exhaust; only $394. Logan Motor, 18th and M nw.

FORD—'35 4 Door sedan. Green finish. Clean as a pin. Money-back guarantee; terms $35 down, $20.52 per month. Handley Motor Co., 3730 Georgia ave. nw.

FORD—1937 Fordor De Luxe Sed., $450. Perfect cond. thruout. Must sell! Apply owner. 506 Seward sq. se. Linc. 2475.

FORD—1936 De Luxe Convertible Sedan. This car is a honey, and complete in every detail. Full de luxe equipment plus other extras such as a built-in radio. Gleaming black factory finish, genuine leather upholstery, actually driven about 12,000 miles. A high value at a really low price. Terms.
Parkway's Bargain Basement.
3040 M St. N.W. WEst 0181.

FORD—'37 De Luxe Fordor Trunk; Geo. Wash. blue baked enamel; radio, heater; nickel rims and hub caps, clock, glove lock, white tires; only used 9,000 miles by careful man. Logan Motor, 18th and M nw. Never Closed. $589.

FORD $419
1936 De Luxe Tudor Touring Sedan. This car has everything including excellent performance. One of the best dressed Fords in town. Radio; heater, electric clock, spotlight, built-in trunk; dual equipment and spotless whipcord upholstery. The person who buys it will be definitely seeking value. Thoroproofed for your protection.
STEUART MOTORS,
6th & New York Ave. N.W. NAt. 3000.
Open Eves. & Sundays.

FORD—'36 De Luxe Tudor; radio, heater; 5 new tires not run 5 miles yet; all Goodyear; car clean as new inside and out; only $399 for a quick sale at Logan Motor, 18th and M nw. Never closed.

FORD $439
1936 Fordor Sedan; beautiful original blue finish; very low mileage; radio equipped; many de luxe accessories; a bargain; trade and terms.
ANACOSTIA MOTOR CO.,
1325 Good Hope Rd. S.E. LI. 2077.

OLDS—'34 Master De Luxe 6-cyl. Spt. Trunk Tudor, original color; only 21,000 miles by Printing Office official; money-back guarantee; only $345; $45 down, $21 month. Logan Motor, 18th and M nw.

FORD—1937 Tudor Sedan. One of the best looking cars on the road, and a real performer. If you want luxury plus economy see this one for it's a rare bargain. Completely checked and all ready to go. A short ride will convince you. Act quickly and we'll give you a free radio with this. Only $489. Terms to suit.
Parkway's Bargain Basement.
3040 M St. N.W. WEst 0181.

FORD $219
1934 De Luxe Sedan; very economical and clean; good for many miles of safe transportation. You can't overlook this bargain with trade and terms to suit.
COAST-IN, INC.,
6th & Florida Ave. N.E. ATlantic 7200
Open Evenings Until 10 P. M.

FORD—'36 Tudor De Luxe; trunk, heater, radio; green baked enamel; like new; only $419 at Logan Motor Co., 3540 14th st. nw., next to Cavalier Hotel. DI. 5631.

REAL BARGAINS
'37 Chevrolet del. Sport Sedan $579
'36 Ford De Luxe Tudor $369
'36 Chevrolet del. Trunk Sedan $469
'36 Chevrolet De L. Coach $399
'35 Ford Trunk Fordor $299
65 OTHERS
BARRY-PATE
1130 Conn. Ave.
District 4200

Post Classified Ads—National 4200.

Sale—Automobiles 98

FORD—'36 Tudor De Luxe Touring. Large trunk; orig. gray fin.; mileage, 17,000; (name on request). This is a real Ford buy for long life and sound investment. Only $387. 5 day trial. Lee D. Butler, 1137 18th st. nw.

FORD—1932 Tudor Sedan. One of the most economical cars ever built. If you're looking for good transportation at low cost, snap this up. You'll never regret it at the low price of $129
Parkway's Bargain Basement.
3040 M St. N.W. WEst 0181.

FORD—'34 De Luxe Tudor; factory rebuilt motor; used by Army doctor; only $219; $19 down, $15 month; no indorsers. Logan Motor, 3540 14th st. nw., next Cavalier Hotel. DI. 5631.

FORD—'35 De Luxe Spt. Tudor. Original green baked enamel; new tires; radio, heater, trunk rack; only $299; $9 down, bal. $20 mo.; no indorsers. Logan Motor, 3540 14th st. nw., next Cavalier Hotel. DI. 5631. Side mirror, air horns.

FORD—'36 De Luxe Tudor; Geo. Wash. blue baked enamel; used carefully by prominent physician; radio, heater, white tires; only $399; any terms you say. Logan Motor, 21st st. and Va. ave. nw. ME. 2818.

FORD—'33 De Luxe Tudor; factory rebuilt motor; new tires; used by Army lieutenant; only $169; $4 down, $10 mo. Logan Motor, 21st st. and Va. ave. ME. 2818.

FORD—'34 De Luxe Tudor; new tires, perfect paint; rebuilt motor by factory; only $199 at Logan Motor; $7 down, $12 mo.; no indorsers. 21st st. and Va. ave. nw. ME. 2818.

FORD—'32 4-cyl. Cpe.; clean; also 4-door 4-cyl. sedan, clean as a pin; $149 each; $3 down, $10 mo. Logan Motor, 18th and M nw.

'36 FORD Tudor; radio and heater, $369, at Logan Motor, 18th and M nw.

FORD—'33 De Luxe Tudor; rebuilt motor; new tires; only $169; $3 down, $12 mo. Logan Motor, 18th and M nw.

FORD—'36 pickup, used only 30,000 miles for transportation; never hauled anything; just like new; only $389. Logan Motor, 18th and M nw.

GRAHAM, '33 Sed.—Close out; okay; $169. Terms. Coast-In, 6th and Florida N. E.

GRAHAM—1933 Sedan. Here's a car that looks as modern as most of the 1938 models, and when you slip under the wheel you'll agree it performs like a champion. Beautiful finish, spotless interior. A sensation at only........$159
Parkway's Bargain Basement.
3040 M St. N.W. WEst 0181.

HUDSON—1934 Convertible Cabriolet. Sporty to the nth degree, will give some smart buyer the most in performance at a saving. Brand-new Palm Beach tan finish; runs like a top. Guaranteed to attract attention in any gathering of automobiles. Put the top down and drive it out . . . for only $249.
SULLIVAN CHEVROLET.
460 New York Ave. N.W. ME. 2811.

OLDS—4-door 6-wheel Patrician Sedan; a clean and good car; $99; terms. Logan Motor, 3540 14th st. nw., next Cavalier Hotel. DI. 5631.

Post Classified Ads—National 4200.

Sale—Automobiles 98

OLDS—'30 Spt. Fordor; new tires, good paint, perfect motor; $63; terms. Logan Motor, 3540 14th st. nw., next Cavalier Hotel. DI. 5631.

PACKARD, '30 7 Sedan—Spec. barg.; $65. Coast-In, 6th and Florida Ave. N. E.

PACKARD—1936 4-dr. sedan; beautiful French metallic gray; driven by 1 person; very low mileage. Terms can be arranged; $250 discount. SHep. 5122. (Dealer.)

PLYMOUTH—1936 4-Door De Luxe Touring Sedan. It's a beauty and a real bargain. If you've shopped around, you'll agree that these cars are hard to find, especially in such excellent condition. Built-in trunk, dual equipment, black finish. This car has been preserved. Priced at $469. Don't miss it.
SULLIVAN CHEVROLET.
460 New York Ave. N.W. ME. 2811.

PLYMOUTH '33 4-dr. sedan, $185. New paint; good condition. No dealers. Apply owner, 4343 Harrison st. nw., Apt. 3. CLev. 7590.

PLYMOUTH—1933 4-Door Sedan. Get behind this wheel and learn why these models were so popular. You not only save on purchase price, but upkeep as well. Displayed inside. Fine motor, tip-top in every detail and all ready to roll. This price represents a real saving. $169. SULLIVAN CHEVROLET, 460 New York ave. nw. ME. 2811.

PLYMOUTH $535
1937 De Luxe Sport Coupe. Here's the perfect bargain for the couple or business man. Sporty with a motor that will outclass many '38 models. Equipped with radio and heater; rumble seat; glossy jet black finish. Driven very few miles and nearly new in every detail. Thoro-proof guaranteed.
STEUART MOTORS,
6th and New York Ave. N.W. NAt. 3000.

PLYMOUTH 1932 P. B. coach—Quiet motor, new paint; $95. Mr. Hall, 3408 Sherman ave. nw. Open till 9 p. m.

PONTIAC—1936 4-door Touring Sedan with built-in trunk. Smart blue finish that shows the care this car has had. Performs like a 1938 model. Compare this low price with what the others are asking $499
Parkway's Bargain Basement.
3040 M St. N.W. WEst 0181.

STUDEBAKER $565
1936 4-door Trunk Sedan; flawless jet-black finish; appearance and performance will surprise you. Thirty-day guarantee on this one. An all around good buy.
HYATTSVILLE AUTO CO.
Your Suburban Buick Dealer.
Hyatts., Md. (On Balto Blvd.) GR. 1810.

TERRAPLANE $439
1936 4-Door Sedan; a really nice car that's clean as a pin throughout; enjoy finger tip control and excellent riding features; a truly fine bargain at only $439. See Mr. Kay at
COAST-IN, INC.,
427 Florida Ave. N.E. AT. 7200.

TERRAPLANE—'35 De Luxe Master Sedan; original brown finish, like new; clean upholstery; owned by a minister; book price, $385; our price, $320; $25 down and $21 mo. Logan Motor, 21st st. and Va. ave. nw. ME. 2818.

TERRAPLANE—1934 Coach. There's plenty of economical transportation in this trim little model; drive it and see just why owners are so enthusiastic; motor entirely rebuilt, new rings and pins; smart gunmetal finish with red trim; smartly tailored seat covers; may now be bought at a big reduction. Only $249. Displayed inside. See it at once. SULLIVAN CHEVROLET, 460 New York ave. nw. ME. 2811.

WILLYS $395
1937 Coupe; has had only one owner and has been kept in tiptop condition. This car will appeal to any economical and thrifty purchaser. Owners report over 35 miles per gallon. A real bargain at only $395. Terms.
STANDARD MOTOR SALES,
1805 14th St. N.W. NOrth 2298.

FOR BETTER USED CARS
MANN MOTORS.
8129 Ga. Ave., Silver Spring, Md. SH. 3861.

Everything Points to
ARCADE PONTIAC CO.
1419 Irving St. N.W. ADams 0575.

CASH FOR YOUR CAR.
L. P. STEUART, INC.
1325 14th St. N.W.

OURISMAN OURISMAN
OK
JUST 15 RELEASED!
WE WERE FORTUNATE IN SECURING THESE
1938 CHEVROLETS
DEMONSTRATORS
SAVE UP TO $100
TOWN & TRUNK SEDANS

1936 CHEVROLET Town Sedan $459	1937 CHEVROLET Town Sedan $569
1936 CHEVROLET Club Sedan $469	1937 CHEVROLET Sport Coupe $559
1936 FORD Tudor Tour. $339	1936 FORD Tudor $329
1936 PLYMOUTH Coupe $429	1935 CHEVROLET Sedan $349
1935 CHEVROLET Town Sedan $339	1935 FORD Tudor $259
1935 FORD Sport Coupe $249	1935 CHEVROLET Coach $329

'35 Plymouth 4-Dr. Trunk Sedan...... $339
'35 Ford Town Sedan...... $269
'34 Chevrolet Town Sedan...... $249
'34 Ford Tudor........... $199
'34 Chevrolet Conv. Coupe..... $269
'33 Chevrolet Coach $189
'32 Chevrolet Coach $149
'32 Chevrolet 6-Wh. Sedan $159

TRUCK SALE!
'36 Ford ½-Ton Panel........ $289
'35 Ford ½-Ton Panel........ $249
'35 Dodge ½-Ton Panel........ $289
'34 Chevrolet ½-Ton Panel . $21[illegible]
'33 Chevrolet Sedan Delivery . $16[illegible]
'32 Chevrolet Sedan Delivery . $18[illegible]
'33 Chevrolet ½-Ton Panel . . $15[illegible]
Pick Your Car and We Will Give It a Thorough
PAINT JOB
AT NO EXTRA COST

Visit Our Newly Enlarged Service Department
OURISMAN
610-618 H St.
624-633 H St.
632-634 H St.
N.E.
CHEVROLET
Open Daily and Sunday Until 10 P. M.
All Operations Now Concentrated in Northeast

Bob Burns Says—

There's no question about it bein' more blessed to give than to receive; in fact, I've noticed that when a husband buys somethin' for his wife he makes sure that the blessing is there before he buys it.

I was in a music store the other day when a fella come in and wanted to buy a violin for his wife. I thought to myself, "Well, now, there's an unselfish man." But after a while the storekeeper says "Well, now, do you want a chin rest for the violin?" The fella says "Oh, yes, and give me the most comfortable one you got. The only time my wife's poor chin gets any rest at all is when she's playin' the fiddle."

Copyright, 1938, Esquire Features, Inc.

DONALD DUCK— The Garden of Eden. By Walt Disney

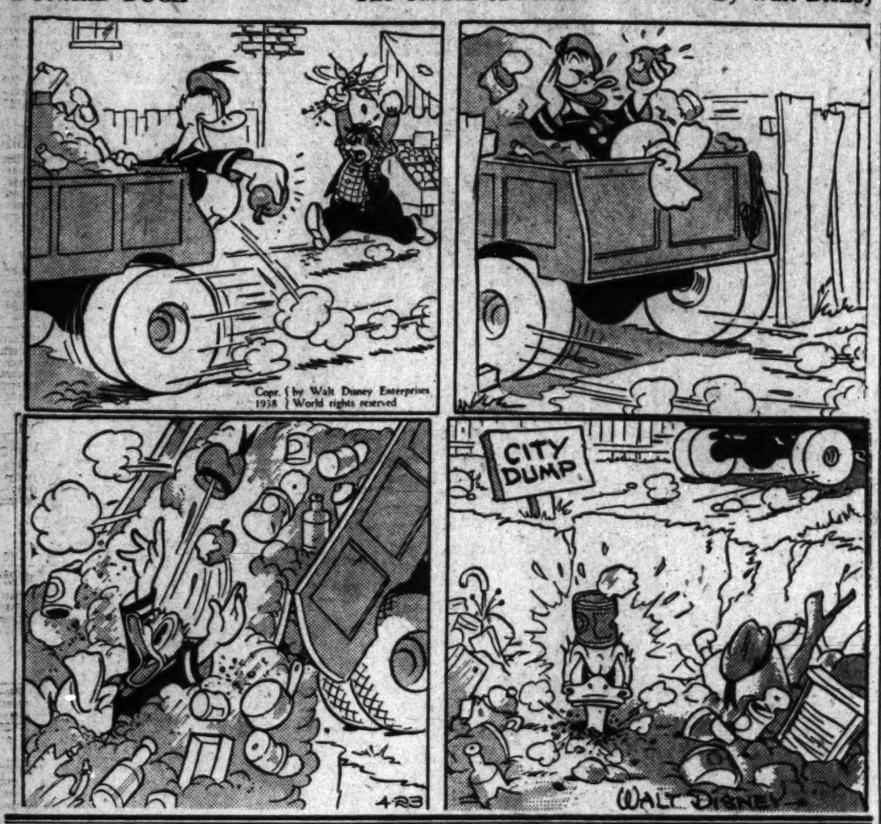

ROY POWERS, EAGLE SCOUT— The Troop Starts Work By Paul Powell

Registered U. S. Patent Office.

LISTEN, JIMMY - SOME OF THE TROOP WILL BE HERE MOST OF THE TIME FROM NOW ON - KEEP AN EYE ON THOSE MEN WHO ARE FISHING - I THINK THEY'RE AFTER SOME-THING BESIDE FISH
RIGHT, ROY - I DON'T LIKE THEIR LOOKS EITHER
WHAT DID THE BOSS SAY, CLUTEY? WHEN DOES HE WANT US TO GET THAT MACHINERY OUT OF THE — WELL - YOU KNOW
HE DON'T WANT US TO TOUCH IT OR GO NEAR IT - HE WANTS EVERY-BODY TO KEEP CLEAR 'TIL THEM RAILROAD DETECTIVES ARE GONE
BIRD HOUSES
BLUEBIRD HOUSE
NOW BACK TO THE MYSTERIOUS SHACK ON SHELDON LAKE ..

NED BRANT—A Story of College Athletics By Bob Zuppke

Famous Football Coach.

4-23
I'M WORRIED, JAKE
THE CARTER-COLERAINE GAME IS ON-
WHY, COACH? IT'S 3 TO 0 IN FAVOR OF CARTER IN THE FIRST OF THE NINTH, ISN'T IT?
THE TEAM'S LETTING DOWN — BUD HASN'T A THING ON THE BALL BUT HIS FINGER PRINTS!
JAKE THE TRAINER
THEY'LL PEP UP WITH YOU ON THE COACHING LINE
BEAR DOWN, BUD - COLERAINE HAS TWO ON AND NOBODY OUT, YOU KNOW
IT'S OKAY, BLUDGE - I'LL WHIFF THESE NEXT THREE DOPES
BUT THE NEXT COLERAINE HITTER LAYS DOWN A PERFECT BUNT AND BEATS IT OUT FOR A HIT —
HIT THE DIRT, BOY — THAT'S THE STUFF — THREE ON AND NOBODY OUT!
SAFE!

Tickets Now on Sale to the 5th Annual

NATIONAL FOLK FESTIVAL

Sponsored By Washington Post Folk Festival Assoc.

CONSTITUTION HALL—MAY 6,, 7, 8

Come to The Post Building today—and get choice seats.

Matinees.....50c and 75c (Boxes, $1)

Evenings.....50c, 75c, $1 (Boxes, $2)

TERRY AND THE PIRATES See How Terry Ropes in the Bandits—This Sunday. By Milton Caniff

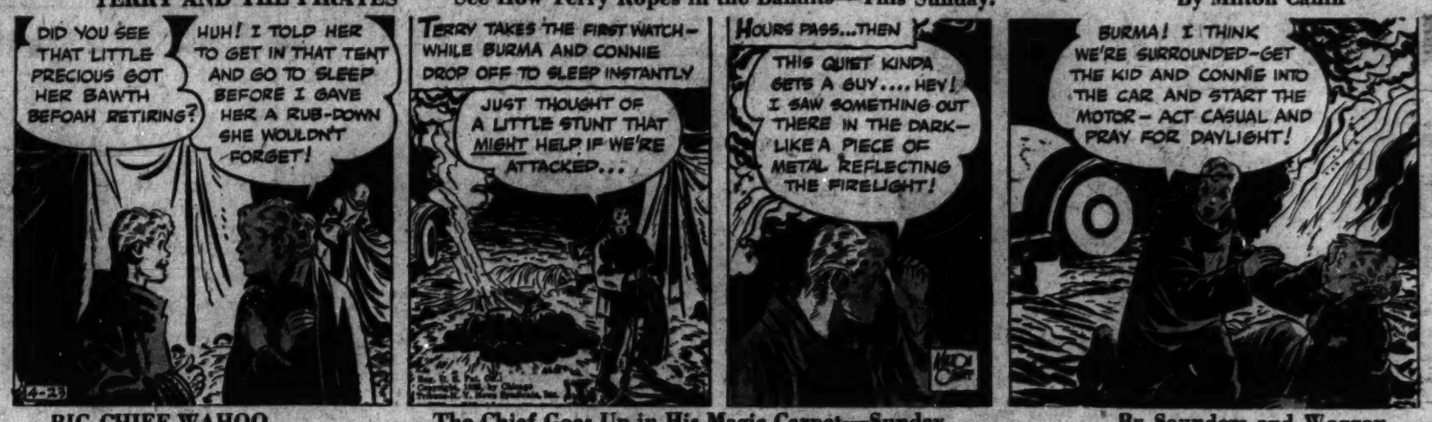
DID YOU SEE THAT LITTLE PRECIOUS GOT HER BAWTH BEFOAH RETIRING?
HUH! I TOLD HER TO GET IN THAT TENT AND GO TO SLEEP BEFORE I GAVE HER A RUB-DOWN SHE WOULDN'T FORGET!
TERRY TAKES THE FIRST WATCH — WHILE BURMA AND CONNIE DROP OFF TO SLEEP INSTANTLY
JUST THOUGHT OF A LITTLE STUNT THAT MIGHT HELP IF WE'RE ATTACKED...
HOURS PASS...THEN
THIS QUIET KINDA GETS A GUY..., HEY! I SAW SOMETHING OUT THERE IN THE DARK — LIKE A PIECE OF METAL REFLECTING THE FIRELIGHT!
BURMA! I THINK WE'RE SURROUNDED - GET THE KID AND CONNIE INTO THE CAR AND START THE MOTOR — ACT CASUAL AND PRAY FOR DAYLIGHT!

BIG CHIEF WAHOO The Chief Goes Up in His Magic Carpet—Sunday. By Saunders and Woggon

WAHOO IS PUTTING UP A TERRIFIC BATTLE TO SAVE MINNIE-HA-CHA FROM THE FEARFUL CLUTCHES OF CAPTAIN PEGLEG — BUT THERE IS A LIMIT TO EVEN HIS SUPERHUMAN STRENGTH
NOW — WE GOT HIM! FETCH ME A ROPE — A LONG STRONG ROPE!
SO HE WANTS TO BE NEAR HIS GAL, EH? VERY WELL, WE'LL "KEEL-HAUL" THE SWAB! WE'LL TOW HIM BEHIND THE SUZY-Q FROM HERE TO HONOLULU!!
A HORRIBLE FATE AWAITS WAHOO! BUT HE IS GAZING CONFIDENTLY OUT TO SEA! DOES HE HOPE FOR HELP?

WINNIE WINKLE Winnie Avoids the Rain but Gets a Mud Bath—Sunday. By Branner

WINNIE, DEAR, HOW LONG ARE YOU GOING TO CONTINUE WITH THIS FOOLISH DRESSMAKING IDEA OF YOURS?
WHY IS IT FOOLISH, HONEY?
IT'S EASY WORK - AND WITH THE MONEY I MAKE - WE'LL BE ON OUR FEET AGAIN IN NO TIME!
YOU CAN'T UNDER-STAND HOW HUMILIATING IT IS FOR ME TO SEE YOU WORK-ING, CAN YOU?
NO, I CAN'T! IT'S PLAIN SILLY NONSENSE! YOU'RE JUST AFRAID TO LET ME EARN A FEW DOLLARS OF MY OWN!!
AFRAID?
YES! LIKE ALL MEN — YOU'RE AFRAID YOU'LL LOSE THAT FEELING OF SUPERIORITY IF A WOMAN HELPS SUPPORT THE HOME!
AW!

MICKEY FINN His Lodge Gives Uncle Phil the "Ayes," This Sunday. By Lank Leonard

WELL, PHIL — I WISH YA LUCK — WHO'S GONNA DO THE JOB?
JUDGE MERRITT — JUST OVER THE STATE LINE!
I'M SORRY, GENTLEMEN — MISS PULTZ DID NOT SAY WHERE SHE WAS GOING THIS EVENING!
I SAW HER GET INTO A CAB WITH SOME OLD GUY, MR. JOYCE — MAYBE JERRY, THE STARTER, COULD TELL YA!
YESSIR! I HEARD HIM TELL THE DRIVER TO GO TO CLANCY'S CHOP HOUSE — OVER NEAR THE RAILROAD YARD!
ARE YOU SURE YOU KNOW WHERE THE PLACE IS, DRIVER?
SURE, BOSS — I'LL HAVE YA THERE IN NO TIME!
CITY CAB COMPANY

DIXIE DUGAN See Dixie's Niece, Imogene, Build Bird Boxes, Sunday. J. P. McEvoy and H. J. Striebel

WELL-WELL-WELL! GREETINGS!! I THOUGHT YOU WERE ON YOUR WAY HOME.
WE'VE SOME UNFINISHED BUSINESS TO ATTEND TO, MR. PANDA
WE'RE EXPECTING A PHONE CALL FROM MR. BLISH
DELIGHTED TO HAVE YOU!
THAT MUST BE BLISH, NOW —
R-RING!! R-RING!
EVERYTHING IS ALL SET, MRS. HACKET. GO AHEAD.
FINE, MR. BLISH
MR. PANDA — YOU'RE FIRED!!!
I'M WHAT??

JOE PALOOKA See Joe in a New Role: Baby-Watcher, in Sunday's Post. By Ham Fisher

OUT THIS WAY — QUICK!
THANK YOU — OHHH WHY — I THOUGHT YOU WERE A LEGIONNAIRE.
I TRUST YOU WILL FIND ME MORE AGREEABLE ON BEAUTEOUS ONE.
BUT MY HOTEL IS THAT WAY. WHERE IS PERKINS — I THOUGHT SHE —
SHE IS BEING SAFELY ESCORTED — YOU WILL GO WITH US — LOVELIEST OF CREATURES
HURRY SAIRE — BEEG FIGHT AT CAFE.
WHY HURRY — EET EES A FORM OF PLEASURE FOR THESE MEN OF MINE.

JANE ARDEN In Search of Jim Stope By Monte Barrett and Russell Ross

Registered U. S. Patent Office.

NO, STOPE HASN'T SHOWN UP SINCE THE 15TH — FUNNY, TOO — HE HAD SOME PAY COMING!
SORT OF CLICKS, DOESN'T IT?
H'M!
SAME WAY AT HIS BOARDING HOUSE — I INQUIRED YESTERDAY. WANT TO HAVE A LOOK?
YOU BET — I'D ABOUT DECIDED THAT STANNARD DID HIMSELF IN, BUT THIS CHANGES THINGS!
P.D.
I THINK WE'LL HAVE A LOOK AT HIS ROOM!
FURNISHED ROOM
NO, MR. STOPE HASN'T BEEN HERE SINCE THE 15TH — AN' HIM OWING ME THREE WEEKS RENT!

BENNY Page the FHA By J. Carver Pusey

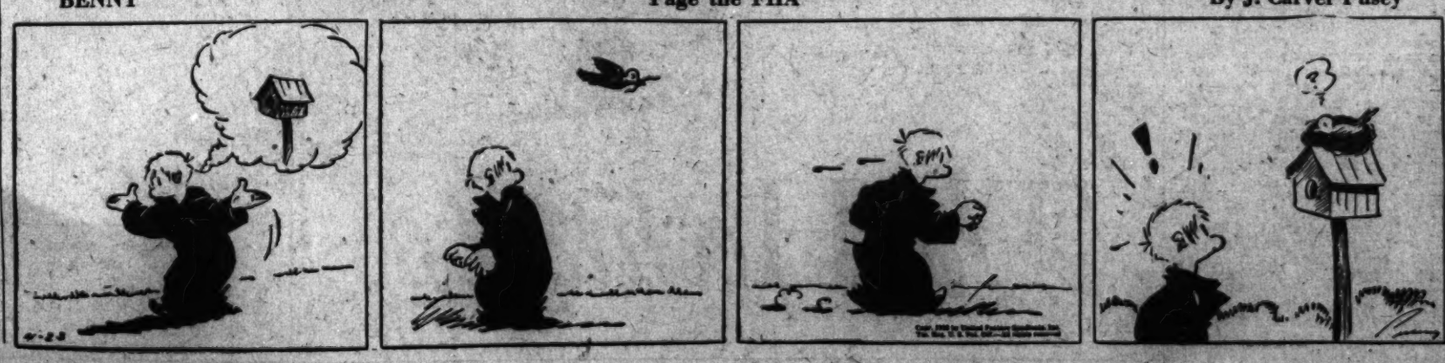

Pinafore Given Fine Rendition At the Rialto

'Trila by Jury' Performed by Same Able Cast in Local House.

"H. M. S. PINAFORE" or the "Lass That Loved a Sailor." J. Franklyn Viola presents the comic opera by Gilbert and Sullivan in two acts and staged by Frank Moulan.
The Rt. Hon. Sir Joseph Porter, K. C. B., ... Frank Moulan
Capt. Corcoran ..... John Eaton
Dick Deadeye ..... William Danforth
Ralph Rackstraw ...James Montgomery
Bob Bobstay .....Detmar Poppen
Josephine .....Kathryn Reece
Hebe .....Dean Dickens
Mrs. Cripps (Little Buttercup) Anne Yago

FOLLOWED BY

"TRIAL BY JURY." An operetta in one act by Sir W. S. Gilbert and Sir Arthur Sullivan staged by Frank Moulan at the Rialto Theater.
The Learned Judge .....Frank Moulan
The Plaintiff .....Elsie Thiede
The Defendant .....James Montgomery
Counsel for the Plaintiff ...John Eaton
Usher .....William Danforth
Foreman of the Jury ...Detmar Poppen

"H. M. S. Pinafore," opening 60 years ago next month, was well received by the first nighters, but future audiences were not forthcoming and it looked extremely likely that the show would close. Troupers all, the cast took a drastic pay cut and determined not to give up his majesty's ship. Sir Arthur played the music at some of his popular concerts at Coven Garden and as time went on people flocked to the Opera Comique to hear for themselves the charms of Pinafore. One may say that the moon has never failed to rise in after years on a performance of the classic.

As played last night at the Rialto by Mr. Viola's group, it had its accustomed joys. There was a chorus more at ease, more in voice than we have heard this week. The principals ranged from the reliable Sir Joseph Porter of Mr. Moulan and the roistering Dick Deadeye of the inimitable Mr. William Danforth to the arch Miss Kathryn Reece. Would that her top notes bounced over the footlights so successfully as did the pistol which she snatched from Mr. James Montgomery. It fell to the floor and then bounced clean and fine right out into the house.

Mr. Montgomery's Ralph Rackstraw only served to heighten the high reputation he has made for himself this week. His Ralph was not only well sung, but sincerely played and his words clicked out to the top balcony seats. Miss Dean Dickens made her first appearance with the company as Hebe in a red dress and with an assurance which was welcome in a company which has its uncertain and colorless moments.

Performer as an afterpiece (for which purpose it was originally written), Trial By Jury was received by the large audience as the gem of musical satire it is. It is not only a satire on the ways of the law, in which a flirting judge decides a breach of promise suit to his own advantage, but it is a musical joke as well. George Frederick Handel's music is as English as his name is German and in the Entrance of the Judge, "All Hail, Great Judge," Sullivan burlesques his style in a pompous chorus just as the composer of the famed Hallelujah Chorus would have written it.

This double bill which will be repeated twice today is by all odds the best the week has brought us. Let the company "give three cheers and one cheer more" for Messrs Moulan, Danforth and Montgomery.

Postlude

By Ray C. B. Brown.

Elizabeth Sprague Coolidge Foundation in the Library of Congress presents the Coolidge Quartet Friday night in the Coolidge Auditorium. Program: Quartet in G, Op. 42, No. 3 (Heinrich von Herzogenberg), Trio No.1 Op. 34 (Paul Hindemith), Quartet in E flat, Op. 109 (Max Reger).

It is probable that no other program of chamber music by German composers has ever displayed exactly the same cross-section as the one played last evening by William Kroll, Nickolai Berezovski, Nicolas Moldavan and Victor Gottlieb, for it cut through the three chronological strata of 1884, 1909 and 1924 in such a way as to bring in juxtaposition such disparate composers as Heinrich von Herzogenberg, Max Reger and Paul Hindemith. The first has been almost forgotten, save as a friend of Brahms; the second has not yet received his full meed of recognition, and the third is still writing works by which posterity will judge him.

Only recently has the cause of the rift in the friendship between Brahms and the Herzogenbergs been clarified by biographers. Evidence has been adduced to show that the pride of the Herzogenbergs was deeply wounded by the lukewarm attitude of Brahms toward Heinrich's compositions. Inasmuch as Brahms was usually generously encouraging to merit, this would indicate a disapproval amounting to condemnation. With this in mind, one was prepared to find Herzogenberg's G major quartet dry, academic and boring. On the contrary, it is fresh, romantic and entertaining, though not to the point of excitement.

To a large extent conventional and without marked individuality, the work has a genial, good-humored quality which speaks well for the composer's character. There is life in the music and its spirit is that of the German folk. The andantino particularly has the air of a folk-tale and the menuet is a sturdy dance of the people. There is a pleasing amiability in the writing and a happy emotional flow that leaves an agreeable savor in the memory.

Max Reger's E flat quartet represents his period of maturity, if so precocious a composer can be said to have passed through the usual stages of development. From the beginning there was seriousness in his thought and firmness in his structural form. In this quartet are reflected facets of his individuality; his religious tendencies in the opening movement, which has almost Franckian strains; his poetic invention in the "Quasi Presto," which is a fanciful scherzo; his discouragement in the somewhat pessimistic meditations of the larghetto, and his fund of courage in the spirited finale. Recognition has been slow in coming to Reger, who died while his powers were unimpaired, but time will do him justice.

Paul Hindemith's first trio is now 14 years old and speaks in a style which he no longer practices. It's idiom, however, has the same incisive manner of phrase that is found in his latest works—a positiveness of statement and a clarity of expression that leave no doubt of is sincerity.

Grin and Bear It — By Lichty

"See! It's like I told you—he don't understand women!"

The dead can't talk but the records do. Read Scott Hart's "Federal Diary" in Sunday's Post about by-gone war events.

Rites Set Monday For Mrs. Cullinan

Funeral services for Mrs. Annie C. Cullinan, 70, will be held Monday at 8:30 a. m. at her home, 3225 Hiatt place northwest, where she died after a short illness Thursday. Requiem mass will follow at the Shrine of the Sacred Heart with burial in Mount Olivet Cemetery.

A native of Harpers Ferry, W. Va., she had lived in Washington for half a century. She was the widow of the late James Cullinan, and is survived by a son, Thomas L. Cullinan; three daughters, Mrs. William J. Rodgers, of Atlantic City, N. J.; Mrs. James R. Enright, of Rockville, Md.; Mrs. Clyde W. Hammerbacher, of Bethesda, Md.; two sisters, Miss Josephine Webber, of Washington, and Mrs. Clegg Bovey, of Hagerstown, Md., and a grandson, James R. Enright, jr.

Humane Society Talk.

Thomas W. Pond, of Baltimore, president of the International Conference for the Investigation of Vivisection, will speak at 8 p. m. today before the Humane Education Society at 1414 Sixteenth street northwest. Plans will be discussed for activities "Be Kind to Animals Week" which begins tomorrow.

Mrs. Rose Buckley Rites Set Monday

Funeral services for Mrs. Rose Buckley, 72, long a Washington resident, will be held at 9 a. m. Monday at St. Mary's Catholic Church. Burial will be in Mount Olivet Cemetery.

Mrs. Buckley died Thursday at her home, 716 Sixth street northwest. Born in Maryland, she had lived most of her life in the District and was the widow of James Buckley, a mechanic.

Two daughters, Mrs. Mary C. Drakos and Mrs. Elizbeth Stumph, both of Washington, and two sons, James Buckley, of Washington, and John J. Dolan, a son by a previous marriage, of Silver Spring, Md., survive.

George Washington Lies And Steals, Jury Finds

A petty jury at Upper Marlboro, Md., yesterday decided that George Washington did tell a lie and convicted him of stealing $200 worth of scrap metal from a junk yard at Hyattsville, Md., despite his denial of guilt.

Testimony revealed that George, a colored youth, was also known as James Johnson.

Pump Priming Makes 'Shoddy,' Architects Fear

They Find Pressure Is Put on FHA to Lower Its Standards.

By the Associated Press.

New Orleans, April 22.—The American Institue of Architects in convention today expressed fear that efforts to hasten President Roosevelt's "pump-priming" program would result in the building of "shoddy houses" under the Federal Housing Administration.

The Institue and the Producers' Council, Inc., composed of material and equipment firms and trade associations, adopted a resolution charging "pressure is being brought to bear on the FHA to lower its standards in order to increase the volume of housing to be built."

Charles D. Maginnis, Boston, Mass., was re-elected president of the institute and it was announced the next meeting will be held in Washington in September, 1939, in conjunction with the International Congress of Architects.

Merrill C. Lee, Richmond, Va., was among regional directors re-elected.

The resolution deploring haste in the housing drive said indications were that the speed with which Harry Hopkins' relief program was being pushed was a "definite menace to sound building practices."

Rites for Mrs. Clarvoe Set for This Morning

Funeral services for Mrs. Lena H. Clarvoe, 70, who died Thursday at her home, 4106 Illinois avenue northwest, will be held this morning at the S. H. Hines funeral parlor, 2901 Fourteenth street northwest, at 10:30. Private burial will be in Glenwood Cemetery.

A native of Ohio, Mrs. Clarvoe lived in Washington for about 50 years. She was an active member of the Petworth Women's Club and the Petworth Methodist Church. Survivors include her husband, George W. Clarvoe, retired Government employe, and two sons, Russell H. and George W. Clarvoe, jr.

Mrs. Emma Baker Dies; D. C. Rites Set for Today

Mrs. Emma C. Baker, 84, died suddenly yesterday afternoon at the home of her daughter, Mrs. Edward F. Walton, 5305 Broad Branch road northwest. Private services will be held this afternoon at 4 o'clock at Hysong's funeral parlors. Funeral and burial will be in Providence, R. I.

A native of Rhode Island, Mrs. Baker had lived here for eight years. Survivors include her husband, Edwin L. Baker, Mrs. Walton, and two other daughters, Mrs. William Woodhouse, of Pennsylvania, and Mrs. C. Everett Hall, of Rhode Island.

SALE!

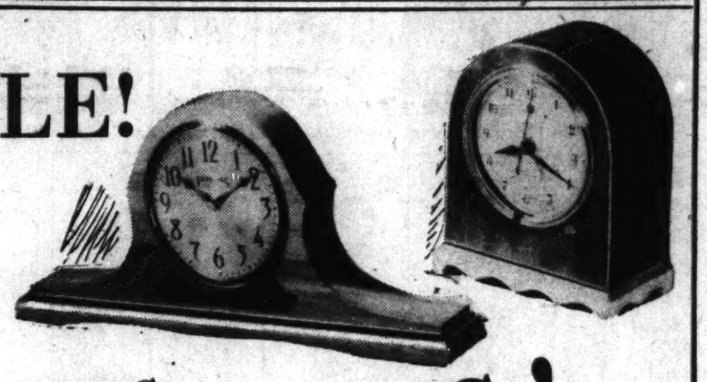

ELECTRIC CLOCKS!

$3 TO $7.95 VALUES! FAMOUS MAKES!

- 49 General Electrics!
- 58 Peerless Clocks!
- 38 Sessions Clocks!
- 10 New Havens!
- 20 Gilbert Clocks!

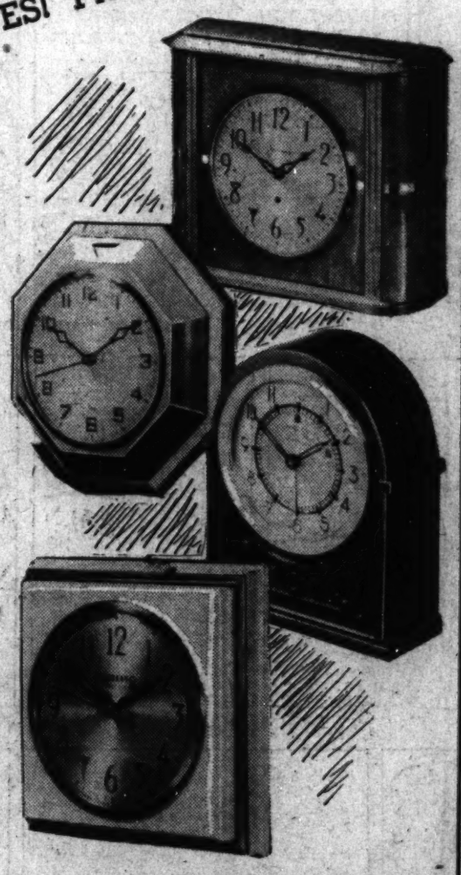

2.59

Women's Day Price!

A tremendous special purchase makes it possible for us to bring you these nationally famous electric clocks at a thrilling low price! Kitchen clocks! Desk clocks! Mantel clocks! Alarm clocks! Boudoir clocks! Truly an amazing variety of styles worth much, much more than this special Women's Day price! Many styles are limited in quantity—so be sure to be here early for the best selection.

Main Floor—Clock Department—The Hecht Co.

The Hecht Co.

F Street at 7th — NAtional 5100

See These Windows!

A GRAPHIC STORY OF

Career Women!

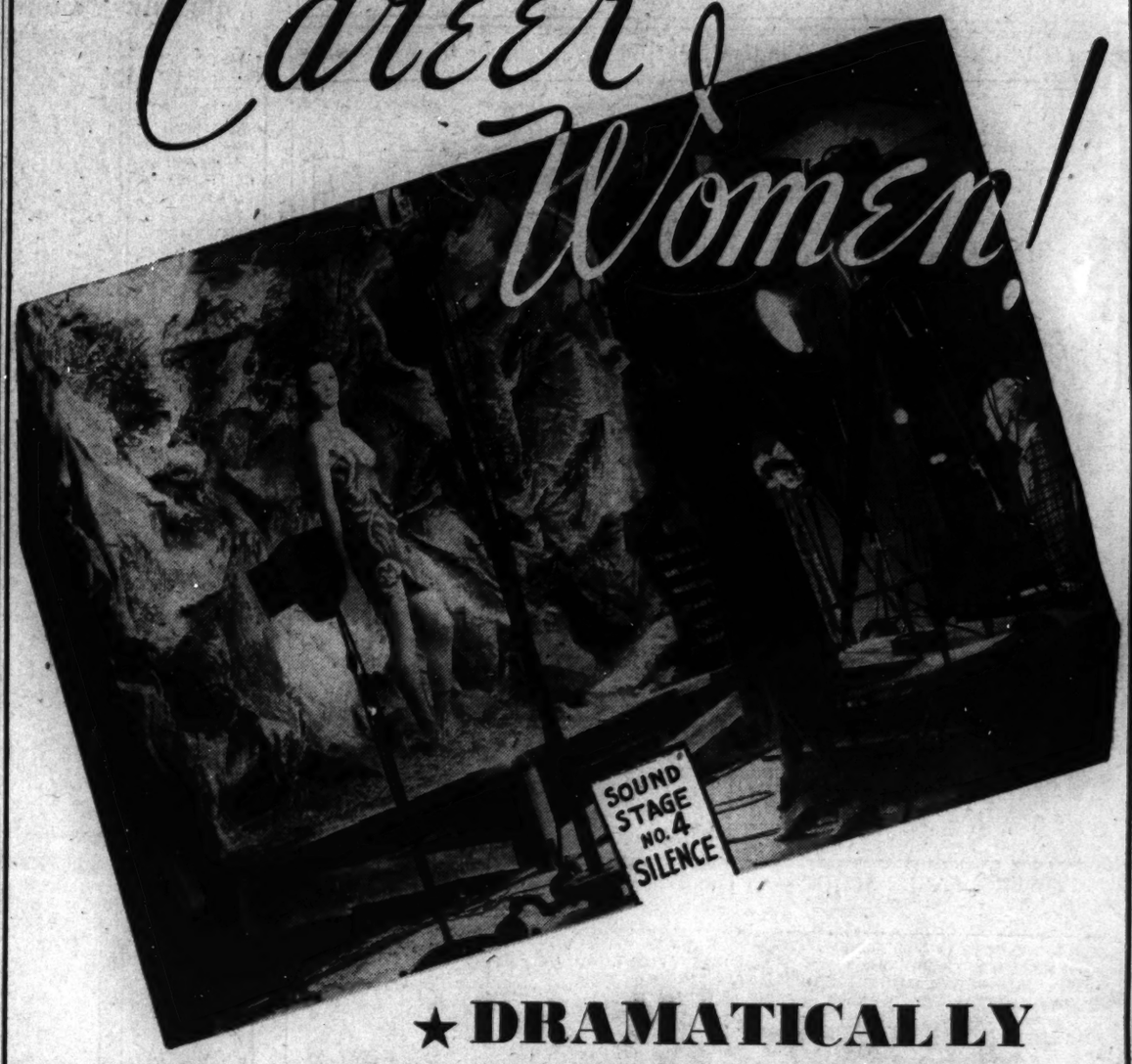

★ DRAMATICALLY PORTRAYED IN NINE COLORFUL HECHT CO. WINDOW DISPLAYS

Dedicated to the career women of Washington by the career women of The Hecht Co.! A series of windows so artfully conceived, and telling a story so vital to every woman, that you owe it to yourself to view this great panorama of women at their work! To the nurses—the teachers—the sportswomen—the photographers—the actresses—the Government workers—the retailers—and to the mothers of Washington, we dedicate this colorful exhibition.

WOMEN'S DAYS at The Hecht Co.

SEE THESE GRAPHIC PRESENTATIONS

1. "Women in Photography," a fascinating window of photographs of world-famous women, taken by one of Washington's most prominent woman photographers, Miss Peggy Duffy, and including a self-portrait of Miss Duffy herself.
2. "The Greatest of All Careers—Motherhood," a window that portrays all the beauty and tenderness of this finest of all of woman's activities. A glimpse into the very heart of the home—the nursery.
3. "Women in Education." In this dramatic display, you step into the schoolroom where the minds of youth are molded, and the life of the new generation of American citizens is guided by that great woman—the teacher. This window made possible by the cooperation of the Board of Education.
4. "The Highest Paid of All Careers—the Cinema." A Startling window that brings to you an actual "shooting scene" in the filming of Paramount's "Jungle Love." Properties exhibited through the courtesy of the Capital Camera Exchange, Loew's Capitol Theatre and the National Broadcasting Company.
5. "Women in Medicine," a window that portrays the vital importance of women in this most humanitarian of all careers. You'll be amazed by this glimpse into the operating room, with properties and equipment by Beuchler's, Inc., and Garfield Hospital.
6. "Women in Sports," a window dedicated to the women who have given their energy and inspiration to athletic instruction—and to women who have made their marks in sports; in tennis, swimming and golf.
7. "Careers for Women," a display devoted to the great book of one of our most famous Women's Day guests—Mrs. Catherine Filene Shouse, chairman of the board of directors of the Institute of Women's Professional Relations. Mrs. Shouse will be in the store today to autograph her book and to speak to you on women's vocational fields.
8. "Women in Government"—to the thousands of women in Washington today who help to make the wheels of government go 'round! A window that includes an actual continuous moving picture on "What's in a Dress," loaned to us by the Women's Bureau in the United States Department of Labor.
9. "Women in Retailing." A scene familiar to every woman—portraying the vital part played by the woman behind the counter in a great department store. The woman who serves you and makes it possible for you to do your shopping with the ultimate of convenience, and comfort.

SATURDAY . . . Last Day